GUERNSEY

Breeders' Journal

June 1, 1952

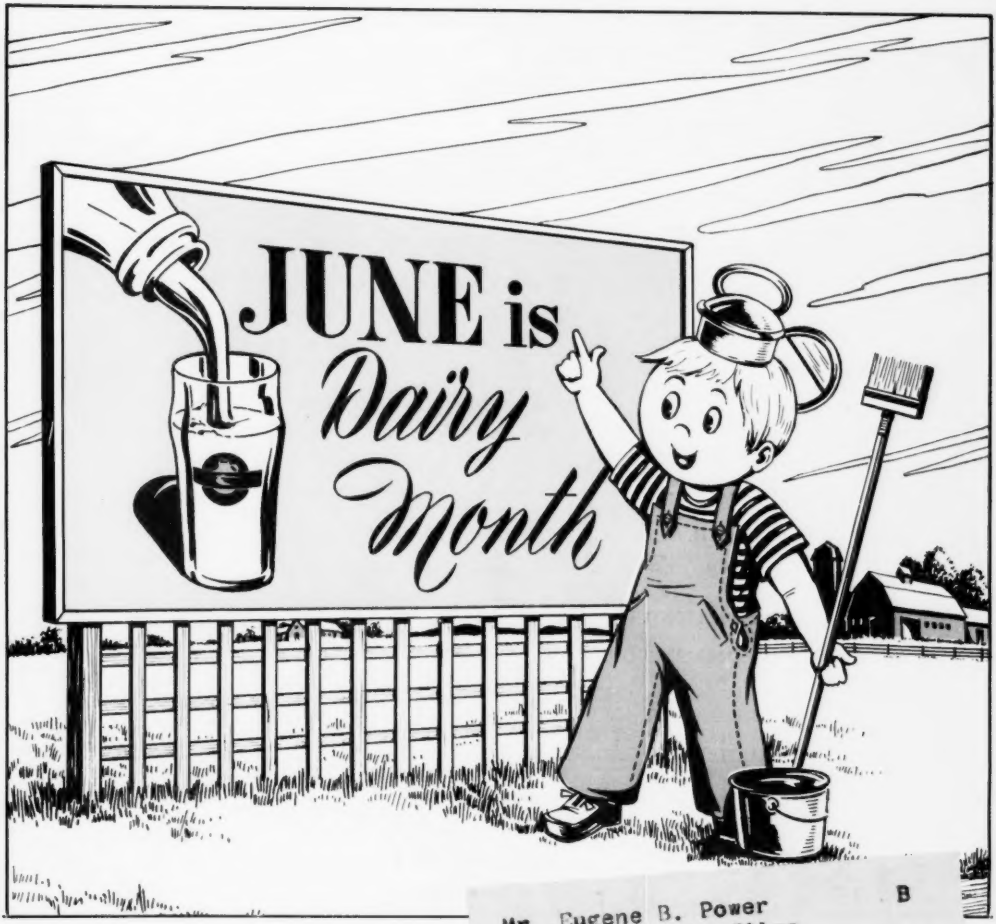

B

Mr. Eugene B. Power
University Microfilms
313 N. First Street
Ann Arbor, Michigan

T. B. Accredited

Vaccinated and Vaccinated Approved No. A2027

FOREMOST GUERNSEYS

Foremost Acme

Foremost in Name and Breeding Fame

Langwater Foremost

Another Foremost-Bred Bull Is Making Good At High Mowing

"DIAMOND JIM" daughters have good udders . . . They can really milk . . . They possess outstanding Dairy Quality.

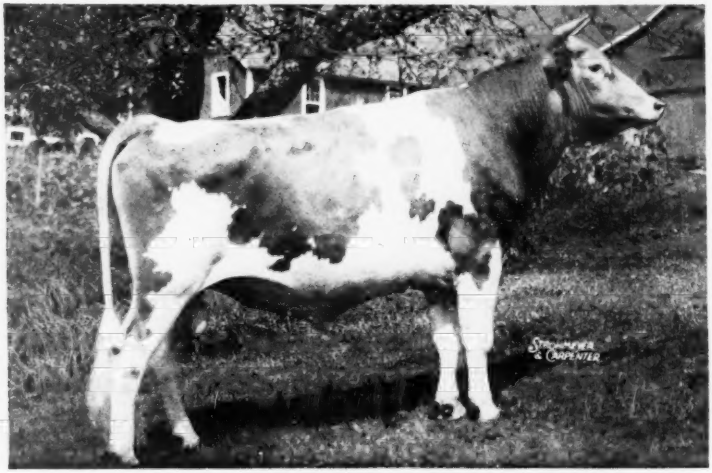

FOREMOST DIAMOND JIM

3 P. R. sons, 17 A. R. daughters. 1 over 800, 2 over 700, 8 over 600, 13 over 500 lbs. fat.

Here Is The Way Those "DIAMOND JIM" Daughters Are Producing . . .

	MILK	FAT	AGE
HIGH MOWING DIAMOND BALSAM	12075	614	Jr2—365
	15273	870	Jr4—365C
HIGH MOWING DIAMOND CHINTZ	13414	648	Sr2—365C
	15085	741	Sr3—365C
HIGH MOWING DIAMOND DILIGENCE	12270	682	Jr2—365C
HIGH MOWING DIAMOND ALERT	12794	666	Jr2—365C
HIGH MOWING DIAMOND CYNESTA	14688	650	Jr2—365C
HIGH MOWING DIAMOND BRILLIANT	12267	644	Jr2—365
	10964	608	5yrs—305C—3x
HIGH MOWING DIAMOND'S BROCADE	12497	629	Jr4—365C
HIGH MOWING DIAMOND DORA	13020	624	Jr2—365

"DIAMOND JIM" carries two crosses to **Mixter May Royal plus some "Faithful" blood.**
What "Diamond Jim" Is Doing At High Mowing—Another Foremost-Bred Bull Can Do For You.

Write For Our List Of Available Bulls

FOREMOST GUERNSEY ASSOCIATION, INC.

HOPEWELL JUNCTION (Dutchess County), NEW YORK

J. C. PENNEY, President

W. K. HEPBURN, Manager

LANGWATER FARM

A Progress Report of . . .

Langwater Admiration

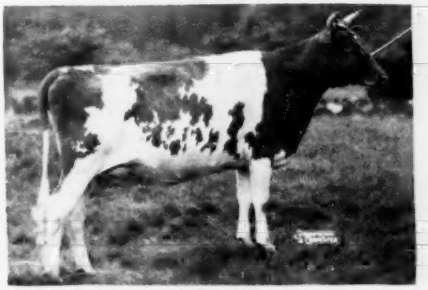

July 1948

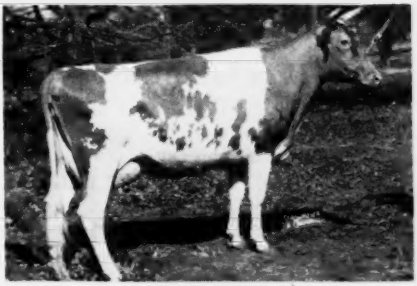

March 1949

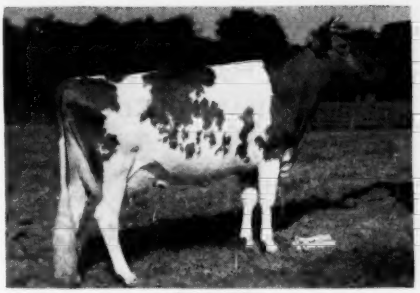

July 1951

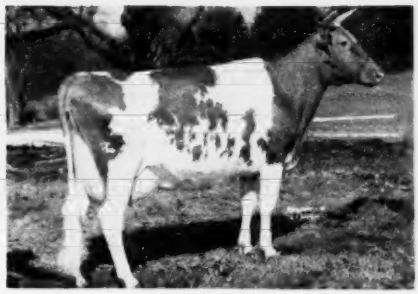

March 1952

"ADMIRATION" made 12895—613—Jr2C, 14072—616—Sr4C
On retest, 4307—197—5yrs in 82 days.
Excellent '49 '50 '51

HER PROGENY:

9-1-48 **Langwater Halley,** owned by Darwin S. Morse, Green Meads Farm, Richmond, Mass.

11-8-49 **Langwater Adonis,** owned by J. Scott Parrish, Jr., Miniborya Farm, Richmond, Va. Sold for $5,000, The Guernsey Sale, 1950. Grand Champion, Atlantic Rural Exposition, 1951.

11-22-50 **Langwater Tip Top,** owned by John Pillsbury, Hidden Acres Farm, Farmington, Maine, and Rex O. LeParmentier, Wethersfield Farm, Danvers, Mass. Sold for $6,600, Langwater Invitational Sale, 1951.

1-28-52 **Heifer calf,** by Langwater Acme ("Valencian"—"Petite") at Langwater.

FEDERAL ACCREDITED 78201—MASS. ABORTION FREE 116

LANGWATER FARM

North Easton, Massachusetts

JOHN S. AMES, Owner — JOSEPH NAGLE, Herdsman — HORACE M. CLARK, Manager

ANDREW STEWART, Asst. Herdsman

HILL GIRT Guernseys

OFFERING A FUTURE HERD SIRE

WITH GENERATIONS OF PRODUCTION AND TYPE

Born February 24, 1952
Sire: **HILL GIRT LEGACY.** His daughters are in milk.
One daughter has 12022—583—Jr2—365C, VG '51.

Dam: **WINLOCHAN COUNTESS DORA,** a daughter of Hill Girt Count

10628—616—Jr2—305C
11314—647—Jr3—305C
12833—717—Jr4—365
} TWICE-A-DAY MILKING

Granddam: 11998—537—DD

12566—678—5yrs—365C
15278—832—6yrs—365
} TWICE-A-DAY MILKING

Recent Sales—males.

HILL GIRT BARON'S VALOR	JOHN B. MCVAUGH, Hockessin, Del.
HILL GIRT COUNT'S TAURIS	MEDFORDS, INC., West Grove, Pa.
HILL GIRT COUNT'S LAD	ALVIN HILFIKER, Holly, N. Y.
HILL GIRT ARGO	NOAH D. SCHROCK, Oakland, Md.
HILL GIRT EMORY'S DONNIE	JOHN ANGELIN, Lewes, Del.
HILL GIRT EMORY'S GRENADIER	CHESTER WYATT, Lomax, Ill.
HILL GIRT EMORY'S RULER	ELI D. BEACHY, Oakland, Md.
HILL GIRT COUNT'S LEADER	IRA B. STEGNER, Fort Collins, Colo.

We appreciate letters from farmer-breeders who have used our bulls and that have done well for them. Many of these farmers have reported making over 500 lbs. fat on twice-a-day milking. These men are the backbone of the dairy industry; their cattle pay the bills, and we enjoy playing a part in their success.

VISITORS WELCOME
HARRY G. HASKELL, JR.
Owner

Since 1915
CHADDS FORD, PA.

INQUIRIES INVITED
JAMES H. DODDS, Supt.
STUART MALCOLM, Herdsman

ADVERTISERS' INDEX

Guide to BUYING...

GOLDEN GUERNSEY

* Indicates ADVERTISER IS SUPPORTING BREED-MILK Program

Ackers Acres—Iowa ... 471
Alderney-Brooklawn Farms—N. J. ... 436
Alpine Rose Guernseys—Ohio ... 396
American Breeders Service—Ill. ... 428
Auerfarm—Conn. ... 402
Avondale Farm—Iowa ... 472

Bacon, Roger D.—Mass. ... 397
Beacon Milling Co.—N. Y. ... 396
Becker, William—Wis. ... 396
Box 33 ... 398
Box 42 ... 397
Brandtjen Farms—Minn. ... 477
Brockwell Farm—Wash. ... 485
Burlingame, Field, Pierce & Browne, Inc.—Conn. ... 396
Byers, Ivan—N. C. ... 396

Caumsett Farm—N. Y. ... 395
Charmel Farm—Pa. ... 430
Chedco Farm—Mass. ... 433
Clear Springs Farm—N. C. ... 427
Coldsprings Farm—Pa. ... 486
Crestwood Farm—Minn. ... 421
Curtiss Candy Co.—Ill. ... 439

Deep Lake Farm—Conn. ... 424
Dunn & Harwood—N. Y. & Mass. ... 425
Dunn's Tour—N. Y. & Mass. ... 419
Dunwalke Farm, Inc.—N. J. ... 481

Eagle Valley Farm—Ind. ... 432
Eastleigh Farms—Mass. ... 438
Elm Lane Farm—Calif. ... 478
Elmwood Farm—Iowa ... 472
Endean Farm—Mass. ... 428

Fairlawn Farms Co.—N. Y. ... 348
Fireside Farms—Ohio ... 416
Florham Farm—N. J. ... 343
Foremost Guernsey Assn, Inc.—N. Y. ... II. Cover
Forsgate Farms, Inc.—N. J. ... III. Cover

Gayhead Guernsey Farm—N. Y. ... 419
Gluek Farm—Minn. ... 404
Golden Arrow Farms—Ind. ... 397
Granger's Course in Auctioneering—Conn. ... 396
Green Needles Farm—Minn. ... 421

Hales & Hunter Co.—Ill. ... 398
Hickory Shores Farm—Mich. ... 422
Hillandale Dairy Farm—N. C. ... 406
Hill Girt Farm—Pa. ... 338
Housatonic Farms, Inc.—Conn. ... 423

Ideal Guernsey Farms—N. J. ... 417
Iowa Guernseys—Iowa ... 471–473
Ithaca Sales and Pedigree Co.—N. Y. ... 419

Jardine, A.—Pa. ... 398

Kent's Guernsey Farm—Ala. ... 406
Kimberton Farms—Pa. ... 476
Kingendale Guernsey Farm—Ind. ... 402

Laacke Co., R.—Wis. ... 397
Lake Delaware Farm—N. Y. ... 437
Langwater Farm—Mass. ... 337
Lansdowne Farms—Ky. ... 426
Laurel Locks Farm—Pa. ... 419
Lazy River Farms—Md. ... 423
Lecky, Glenn—Ohio ... 397
LeGear Medicine Co., Dr.—Mo. ... 397
Lehigh Valley Cooperative Farmers—Pa. ... 428
Liberty Bell Farm—Ill. ... 414
Llan Fair Farms—Pa. ... 345
Lookwell Farms—Ind. ... 405

Mar Mac Farm—S. C. ... 437
McCoy Farm—Iowa ... 473
McDonald Farms—N. Y. ... 407
McEachron, Horton—N. Y. ... 398
Meadowbrook Farm—Va. ... 400
Med-O-Dale—N. Y. ... 432
Merryman & Sons, Inc.—Md. ... 408–411, IV. Cover
Minnesota Guernseys—Minn. ... 421
Mojonnier Bros. Co.—Ill. ... 398
Mt. Ararat Farms—Md. ... 418
Murra Muir Farm—Wash. ... 476

North Farm—R. I. ... 435
Nutritional Research—Ind. ... 396

Oakwood Farm—Iowa ... 471

Pate Sales Co.—N. J. ... 403 415
Pebblebrook Farm Dispersal—Ohio ... 408–413, IV. Cover
Pebblebrook Farm—Ohio ... 412, 413
Pennsylvania G. B. A.—Pa. ... 416
Pleasant View Farm—S. C. ... 475
Prairiemede Farms—Mo. ... 438

Rhoadsacres—Pa. ... 474
Riegeldale Farms—Ga. ... 483
Robin Roost Farm—Tenn. ... 420
Rosebud Farm—Iowa ... 479
Rosewood Farm—Ill. ... 401
Russellhurst Farm—Wash. ... 400

Seath & Shultz—N. H. ... 394
Shady Grove Farm—Md. ... 420
Shawnee Springs Farms—Mich. ... 473
Skagit County G. B. A.—Wash. ... 485
Solitude—Md. ... 404
Spruce Farm—Minn. ... 421
Stevens Associates—Mass. ... 396
Strohmeyer & Carpenter—N. Y. ... 397

Traiman Auction Co., Louis—Pa. ... 423
Transcript Printing Co.—N. H. ... 419
Tri-State Breeders Co-Operative—Wis. ... 434

Valley Oaks Farm—Calif. ... 429
Valley Pride Farm—Wash. ... 474
Vary, E. E.—Ill. ... 438
Velguern Farm—Wash. ... 476

Walker Farms—Miss. ... 440
Wandamere Farm—Ore. ... 431
Western Guernsey Service—Calif. ... 396
Weston Mfg. & Supply Co.—Colo. ... 398
Wetmore, Fred C.—Ohio ... 398
Whatcom County—Wash. ... 476
White Lick Farm—Ind. ... 399
Woodacres—N. J. ... 393
Wyno Farms—Pa. ... 347
Wynola Guernsey Farm—Iowa ... 473

Yakima Valley Guernsey Club—Wash. ... 400

Chat . . .

Probably few present Montana Guernsey breeders will recall the Guernsey Bull Sale held at the Missoula, Mont., Fairgrounds on May 8, 1931. It was held under the auspices of the Montana G. B. A., with 17 bulls cataloged from Dave Brant's Brant Rancho herd from Canoga Park, Calif. Brant Rancho at that time was heralded as "the largest herd of registered Guernsey cattle in the world, and with more cows on official test than in any herd in the world." The catalog also stated that the herd numbered close to 400 head.

Domingo Asumendi and his son and partner, Reuben, have a new three-stall Surge milking parlor at their Nampa, Idaho, Guernsey farm. Last year they averaged 430 lbs. of butterfat on 22 head.

Clover Leaf Dairy in Salt Lake City, Utah, has had an excellent and intensive April merchandising program on GOLDEN GUERNSEY milk, featuring the product in newspaper advertisements in four cities in the state. This type of sales activity builds a sound future for the producer as well as the distributor.

Betty Swallow, a 4-H Club member of Hamilton, Mont., purchased a registered Guernsey heifer calf from Henry H. Grant of Hamilton. Her sire is Prestdale Monarch's Prophet, now in use by the Western Montana Dairy Breeders' Association at Missoula. Her dam is Vesper R. of Prestdale, and her sister, Vanity L. of Prestdale, sold for $1,325 at the 1946 Idaho State Guernsey Sale.

One of the first trips made by L. G. Zartman of Albuquerque N. Mex., in his new International truck was a trip to Kansas and Oklahoma where replacements were made on heifers he purchased in the Colorado State Sale last fall. Mrs. Zartman accompanied him and they are sincere in their praise of the hospitality and co-operation accorded them at Oven's Guernsey Farm, Enid, Okla., and Herman H. Schrag's in Pretty Prairie, Kan.

Mr. and Mrs. Cecil Sawyer, The Caddo Guernsey Farm, Apache, Okla., attended Mort Woods "Sunny Side of the Arbuckles" Sale and purchased Meadow Lodge Emory as junior herd sire. He is a son of Meadow Lodge Rex's Kingmaker and Riegeldale Emory's Editha.

Entered as Second Class Matter, December 15, 1909, at the Post Office, Peterborough, New Hampshire, under act of March 3, 1879. Acceptance for mailing special rate of postage provided in section 1113, Act of October 3, 1917; Authorized August 9, 1918.

June Dairy Month

By J. Frank Johnson

JUNE, the month of graduations and brides, has always been a popular month, but never more so than since it became designated as June Dairy Month. With all the pep and enthusiasm of a crowd of baseball fans on opening day, dairy spokesmen across the country will say that June never looked better than it does in 1952. While June, as Dairy Month, is a comparatively modern innovation, June itself as a month is only a couple of centuries old. The cow as an adjunct to good living far antecedes June as a month.

In connection with the antiquity of domestic cattle, it can truthfully be said that the dairy cow belongs to one of the first families in America. While we are sorry to say none actually came over on the Mayflower, the first cows arrived at the Jamestown Colony in 1611 and at Plymouth Colony a few years later in 1624. We should properly say that the dairy cow belongs to the F. F. V., "First Families of Virginia."

Most consumers of our product know that milk is "nature's most perfect food." There are many other less known facts about it. For example, while milk is a liquid, it has far less water in it than does most of our common vegetables. Our GOLDEN GUERNSEY milk has slightly more than one-fourth more water in it than does beefsteak. In 1951, the consumption of fluid milk and cream was approximately 60 billion pounds. If lined up in quart bottles, it would stretch around the world some 14 times. Total farm production of milk for all purposes in 1951 totaled approximately 120 billion pounds.

While the cost of milk has increased considerably in the last 10 years, its cost is lower in relation to hourly earnings by production workers in industry. To say it a different way, the average worker can pay for a quart of milk now with fewer minutes of work than he could at any time prior to 1952.

While the total production of milk has been maintained at an extremely high level, it has been accomplished by fewer and fewer dairymen with a smaller number of dairy cattle. This means that the average dairy herd has increased in number of milking cows and that the average cow is producing more milk than she has ever produced before. More and more short-sighted farmers have been turning to what they believe is more renumerative agricultural pursuits.

It is our firm belief that with the emphasis on better diet and with the increase in our population, unless we make dairying more renumerative and attractive to the new crop of farmers coming up, in a relatively short time there will be an acute shortage of milk and other dairy products.

Great progress has been made in recent years with better pasture crop, with pasture management and with better methods of harvesting and storing hay and grass silage. This promises to keep the cost of milk production well in line with the cost of other food items. It means that less and less labor is required to maintain a profitable dairy herd. In every section of the country the "green pasture" program and grass farming is increasing in popularity and means better soil fertility and a better way of life for the man, and his family, who has chosen dairying as his way of life.

Much has been contributed to the dairy industry by the breeders of registered Guernsey cattle, by those who produce GOLDEN GUERNSEY milk, and by the progressive milk distributors who have led the way in merchandising our product, GOLDEN GUERNSEY milk.

The American Guernsey Cattle Club

OFFICERS AND EXECUTIVE COMMITTEE

R. F. Loree, Florham Park, N. J., President '53.
Kent B. Hayes, Oklahoma City, Okla., Vice-President '53.
John S. Ames, Boston, Mass., 2nd Vice-President '56.
Karl B. Musser, Secretary-Treasurer.
James B. Sweeney, Attorney.
George W. Emde, P. O. Box 319, Lodi, Calif. '57.
John D. Worthington, Bel Air, Md., '56.
George Watts Hill, 111 Corcoran St., Durham, N. C., '57.
Delbert H. Kingston, Cary, Ill. '57.
Otto H. Liebers, Lincoln, Neb. '54.
J. W. McCoy, R.F.D., West Chester, Pa. '55.
J. M. McDonald, Cortland, N. Y. '55.
Gavin W. McKerrow, Pewaukee, Wis. '56.
R. H. McMurtrie, Huntingburg, Ind. '55.
Kenneth C. Price, Port Orchard, Wash. '54.
G B. Walker, Stoneville, Miss. '54.
Howard J. Ziegler, Clyde, Ohio '53.
(Year indicates Committee term expiration.)

ADMINISTRATION

Karl B. Musser, Secretary-Treasurer.
Robert D. Stewart, Asst. Secretary-Treasurer.
Elmer H. Shattuck, Purchases and Production.

COMPTROLLER

F. Russell Abbott

HERD REGISTER

J. E. Cunningham, Director.
Floyd L. Greenburg, Asst.

PERFORMANCE

C. M. Cummings, Director and Office Manager.
Clarence W. Greenie, Superintendent of A. R. and H. I. R.
Irving E. Nichols, Superintendent of Performance Register and Pedigrees.

GUERNSEY BREEDERS' JOURNAL

Lincoln R. Lounsbury, Managing Editor.
Richard G. Price, Advertising Manager.
Ray L. West, Asst. Advertising Manager.

PROMOTION

E. W. Bunce, Director.
Carman B. Hill, Asst.

EXTENSION

Ballard K. Bennett, West Main St., Lebanon, Tenn.
George W. Chambers, 202½ North Cedar St., Owatonna, Minn.
A. M. MacKay, 34 Brainard St., Mount Holly, N. J.
R. L. Holden, Room 300, 125 North 4th Street, Lafayette, Ind.
J. McK. Jeter, Little Bldg., Second Floor, Box 162, Union, S. C.
Tim C. Main, 29 East Mountain St., Fayetteville, Ark.
Elmer J. Meadows, Room 302, Corbett Bldg., Portland 4, Ore.
Joseph Pendergast, 3 Main St., Cobleskill, N. Y.
Arthur W. Telfer, Room 420, Ness Bldg , 28 W. 2nd South, Salt Lake City, Utah.

TYPE CLASSIFICATION

L. V. Wilson, Route 1, Owatonna, Minn.
C. B. Finley, Grimes, Iowa.

Golden Guernsey, Inc.

Officers

R. F. Loree, Florham Park, N. J., President '53
Kent B. Hayes, Oklahoma City, Okla., Vice-President '53.
Karl B. Musser, Secretary-Treasurer.
Robert D. Stewart, Asst. Secretary-Treasurer.
Vera B. Westover, Chief Accountant.

Directors

Gavin W. McKerrow, Pewaukee, Wis.
R. H. McMurtrie, Huntingburg, Ind.

Advisory Council

Lloyd B. Wescott, Chairman, R. 3, Clinton, N. J. '54.
S. Bruce Black, East Pepperell, Mass. '54.
John D. Brown, Jr., Port Deposit, Md. '54.
Oliver M. Burton, Lake Forest, Ill. '53.
W. W. Fitzpatrick, Quail Roost Farms, Rougemont, N. C. '54.
W. C. Locke, Kalamazoo, Mich. '55.
John Lyman, Middlefield, Conn. '53.
Claude A. Potts, Lebanon, Ind. '54.
S. C. Price, Hazleton, Pa. '55.
Lloyd Riford, Auburn, N. Y. '55.
Clarence Sheridan, Fond du Lac, Wis. '55.
A. Ralph Shosmake, Dayton, Ohio. '53.
Harold Wakefield, Adohr Milk Farms, 1901 S. LaCienega Blvd., Los Angeles 35, Calif. '55.
E. C. C. Woods, Hanover, Va. '53.
(Year indicates Council term expiration.)

MILK MARKETING

J. Frank Johnson, Director
W. Donald Moffat, Asst.
Peterborough, N. H.

Field Representatives

Lee L. Jennings, Owatonna, Minn.
Mike Stuhlsatz, Peterborough, N. H.

STATE REPRESENTATIVES

CALIFORNIA

Michael Freedman, Sec.
Wendell H. Jones, Asst.
California G. C. C., Inc., Room 401, Calif. Fruit Bldg., Sacramento 14, Calif.

CONNECTICUT

Clair B. Sheldon, Field Sec., Connecticut G. B. A., Drawer 72, Southington, Conn.

ILLINOIS

George A. Campbell, Jr., Field Sec., Illinois G. B. A., Inc., 108 East Wilson Street, Batavia, Ill.

INDIANA

E. T. Wallace, Sec.
Ind. G. B. A., 821 Lafayette Life Bldg., Lafayette, Ind.

MARYLAND

Arthur L. Mulford, Field Sec., Maryland G. B. A., 25 West Chesapeake Ave., Towson 4, Md.

MICHIGAN

A. P. Cole, Field Sec., Michigan G. B. A., 212 Abbot Bldg., East Lansing, Mich.

NEW JERSEY

Wm. M. Nulton, Jr., Field Sec.
Louis Gruninger, Asst. Field Sec.
New Jersey G. B. A., New Jersey Agricultural Exp. Sta., New Brunswick, N. J.

NEW YORK

B. J. H. Rikert, Business Manager.
Maynard B. Abbott, Asst.
John A. Sims, Asst.
New York G. B. Co-Op., 1606 E. Erie Blvd., Syracuse, N. Y.

NORTH AND SOUTH CAROLINA

Mack H. Alman, Field Sec., North and South Carolina G. B. Associations, 114 Brookside Rd., Spartanburg, S. C.

OHIO

Robert W. Bishop, Field Sec., H. E. Denlinger, Milk Marketing Representative.
Ohio G. B. A., Public Sq., Wooster, Ohio.
Ernest F. Compton, Fieldman, 1035 Elizabeth Ave., Columbus, Ohio.

PENNSYLVANIA

William H. Juzi, Business Manager, Pennsylvania G. B. A., 601 Payne-Shoemaker Bldg., P. O. Box 491, Harrisburg, Pa.
Lloyd R. Eyler, Golden Guernsey Representative, Pennsylvania G. B. A., 601 Payne-Shoemaker Bldg., P. O. Box 491, Harrisburg, Pa.
John B. Blyholder, Jr., Northeastern Fieldman, Pennsylvania G. B. A., 601 Payne Shoemaker Bldg., P. O. Box 491, Harrisburg, Pa.
Charles W. Van Horn, Southeastern Fieldman, R. D. 1, Lansdale, Pa.

WESTERN PA. OFFICE

Franics L. Fulton, Western Pennsylvania Representative, 404 Coulter Bldg., Greensburg, Pa.
Wade White, Western Fieldman, 404 Coulter Bldg., Greensburg, Pa.

VIRGINIA

K. M. Mace, Field Sec.
Virginia G. B. A., Room 204, Lyric Bldg., 9th and Broad Streets, Richmond 19, Va.

WISCONSIN

Otto Kline, Sec. Wisconsin G. B. A., Box 14, Waukesha, Wis.
Charles L. Dalton, Milk Marketing Representative, Wisconsin G. B. A., 2206 N. 30th St., Milwaukee 45, Wis.

GUERNSEY *Breeders' Journal*

Vol. 85 **CONTENTS** No. 3

FOR THE ISSUE OF JUNE 1, 1952

FEATURE ARTICLES

Color Progress in Guernsey Milk During the Past 75 Years—By Gavin W. McKerrow 349
History of GOLDEN GUERNSEY, Inc.—By J. Frank Johnson 350
History of the GOLDEN GUERNSEY Advisory Council—By J. Frank Johnson 354
GOLDEN GUERNSEY Milk From Farm to Home—By W. Donald Moffat 358
Panel Discussion on Selling GOLDEN GUERNSEY Milk—By W. Donald Moffat 360
Packaging Milk—By J. Frank Johnson 364
Some Observations on Bacterial Growth Activity When Cooling is Delayed—By G. M. Trout, A. L. Bortree, H. M. Dalaya and P. S. Medora 366
GOLDEN GUERNSEY Succeeds at Cedar Brook—By H. E. Denlinger 368
GOLDEN GUERNSEY in the Intermountain Territory—By A. W. Telfer 370
What's Ahead in Agriculture?—By True D. Morse 371
Past and Present Members of the Executive Committee 374
Mid-West Invitational Sale 376
Missouri State Sale—By Tim C. Main 377
Rivelon Guernsey Sale—By R. D. Stewart 378
Guernsey Sire Sale and New England Guernsey Sale 379
Arkansas State Sale—By Tim C. Main 380
Eastern Ohio Guernsey Sale—By R. W. Bishop 381
Sunnyside of the Arbuckles Sale—By Tim C. Main 382
Woodacres-Caumsett Guernseys at Auction 382
Primrose Farm Dispersal—By Ballard K. Bennett 383
Georgia G. B. A. Sale—By J. McK. Jeter 384
Essex County, Mass., Annual Meeting—By Joseph Pendergast 385
Massachusetts Annual Meeting—By Joseph Pendergast 385
Burlington County, N. J., Annual Meeting—By Wm. M. Nulton, Jr. 385
Texas Field Days—By Tim C. Main 386
Waukesha County, Wis., Dairy Show 387
Maine Annual Meeting—By Joseph Pendergast 387
English Newsletter 394
Kentucky Promotional Sale—By Ballard K. Bennett 398

DEPARTMENT INDEX

Advertisers' Index 339
Editorial Comment—June Dairy Month—By J. Frank Johnson 340
Classification Schedule 346
Changes Among the Leaders:
Coldspring's B. R. Iris 388
Welcome In Royal Hollara 388
Hi-Hopes Winner's Lustre 389
State Champions 391
Applicants for Membership 391
What the Cows are Doing in the Advanced Register 441–470

Subscription Price: United States, South America and Central America, $2.00 for 1 year; $3.00 for 2 years; $5.00 for 5 years. Canada, 60c additional per year. Foreign, $4.50 per year.

CLOSING DATES FOR ADVERTISING COPY
7th of the month preceding for issue of the 1st.
23rd of the month preceding for issue of the 15th.

Published the first and fifteenth of each month by The American Guernsey Cattle Club, Peterborough, New Hampshire.

Copyright, 1952, by The American Guernsey Cattle Club.

Guernsey CALENDAR

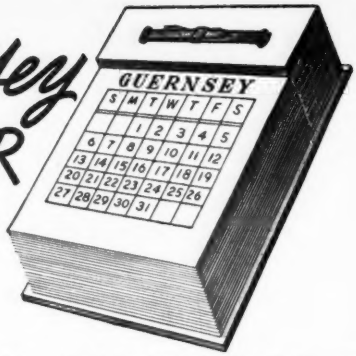

Sales . . .

June 4. Green Meadow Sale, Interstate Fairgrounds, Trenton, N. J. Sale managed by Seath & Shultz Sales Service, Peterborough, N. H.

June 5. (Night Sale.) Med-O-Vue Farm Guernsey Dispersal, owned by Joseph and Sophie S. Adkins, Oxford, Pa., at Sales Pavilion, Lancaster, Pa. Sale managed by the Pennsylvania G. B. A., Box 491, Harrisburg, Pa.

June 5. The Hunthill Farm Dispersal, Mr. and Mrs. A. P. Ramos, Rushland, Pa., owners, at Glenburnie Farm, Trenton, N. J. Sale managed by the Pate Sales Company, 2064 Lawrenceville Road, Trenton 8, N. J.

June 7. 11th Dairyland Sale, Waukesha, Wis. Sale managed by the Phillips Sales & Pedigree Service, Waukesha, Wis.

June 7. Shenandoah Valley Guernsey Sale, Pure Bred Livestock Sales Pavilion, Staunton, Va. Sale managed by Stewart Rivers Sales Service, Fredericksburg, Va.

June 9. Blue Ridge Guernsey Breeders Sale, Pure Bred Livestock Sales Pavilion, Roanoke, Va. Sale managed by Stewart Rivers Sales Service, Fredericksburg, Va.

June 9. The Anchorage Farms Dispersal, Old Town, Maine. Sale managed by Seath & Shultz Sales Service, Peterborough, N. H.

June 10. Laudholm Farm Dispersal, George Lord, owner, Wells, Maine. Sale managed by Seath and Shultz Sales Service, Peterborough, N. H.

June 12. Mt. Pleasant View Farm Complete Dispersal, William J. and Percy Atchison, owners, Sherman, Conn. Sale managed by Dunn & Harwood, Schoharie, N. Y., and Cordaville, Mass.

June 16. Complete Dispersal, Pebblebrook Farm, C. G. Raible, owner, Chesterland, Ohio. Sale managed by The Louis McL. Merryman & Sons, Inc., Sparks, Md., and the Pate Sales Company, 2064 Lawrence Rd., Trenton 8, N. J.

June 19. (Night Sale). 53rd Special Guernsey Sale, Lancaster, Pa. Sale managed by the Pennsylvania G. B. A., P. O. Box 491, Harrisburg, Pa.

June 21. Louisiana Annual Heifer Sale, Alexandria, La.

June 26. Chrisrick Guernsey Dispersal, Edward A. Beard, Warrenton, Va., owner, at the Sales Pavilion, Lancaster, Pa. Sale managed by the Pennsylvania G. B. A., P. O. Box 491, Harrisburg, Pa.

June 30. Shady Grove Farm Dispersal, Kenneth Price, owner, Warwick, Md. Charles Wilson, auctioneer.

July 8. Western Pennsylvania Summer Night Sale, Fairgrounds, Butler, Pa. Sale managed by the Pennsylvania G. B. A., P. O. Box 491, Harrisburg, Pa.

July 10 (Night Sale.) 54th Special Guernsey Sale, Lancaster, Pa. Sale managed by the Pennsylvania G. B. A., P. O. Box 491, Harrisburg, Pa.

July 11. Complete Dispersal Twin Oaks Farm, William A. Hyde, owner, at the farm, Kennett Square, Pa. Sale managed by the Pate Sales Company, 2064 Lawrence Road, Trenton 8, N. J.

July 18-19. Riegeldale Farms Dispersal, Trion, Georgia. Sale managed by The Louis McL. Merryman & Sons, Inc., Sparks, Maryland.

July 31. Mid-Summer Milk Sale, Farmington, Conn. Sale managed by Seath & Shultz Sales Service, Peterborough, N. H.

Aug. 9. Maine State Sale, Maine Breeding Association Farm, Augusta, Maine. Sale managed by Seath & Shultz Sales Service, Peterborough, N. H.

Aug. 11. Hidden Acres Consignment Sale, Farmington, Maine. Sale managed by Seath & Shultz Sales Service, Peterborough, N. H.

Aug. 14. (Night Sale.) 55th Special Guernsey Sale, Lancaster, Pa. Sale managed by the Pennsylvania G. B. A., P. O. Box 491, Harrisburg, Pa.

Aug. 18. New Mexico State Sale, Fairgrounds, Albuquerque, N. Mex.

Aug. 18. George Salley's 14th Orangeburg Guernsey Sale, Rivelon Farm, Orangeburg, S. C. Sale managed by the Salley Sales Service, Orangeburg, S. C.

Aug. 20. Cathcart Dairy Farm Guernsey Dispersal Sale, John H. Spencer, owner, Rock Hill, S. C. Sale managed by the Salley Sales Service, Orangeburg, S. C.

Aug. 25. Rose Creek Farm Complete Dispersal, Dennis Manis, owner, at the farm, Griffin, Ga. Sale managed by the Salley Sales Service, Orangeburg, S. C.

Sept. 4. Utah State Sale, Ogden, Utah.

Sept. 4. New Hampshire State Sale, University of New Hampshire, Durham, N. H. Sale managed by Seath and Shultz Sales Service, Peterborough, N. H.

Sept. 5. North Carolina G. B. A. Annual Sale, New Fairgrounds, Winston-Salem, N. C. For catalogs write Alfred M. Brown, P. O. Box 604, Concord, N. C.

Sept. 8. 2nd Dixie Sale, Fairgrounds, Winston-Salem, N. C. Sale managed by the Salley Sales Service, Orangeburg, S. C.

Sept. 10. 6th Western New York Guernsey Breeders Consignment Sale, Fairgrounds, Little Valley, N. Y. For catalogs write John A. Sims, New York State Guernsey Breeders Co-Op., Inc., 1606 E. Erie Blvd., Syracuse, N. Y.

Sept. 10. 28th Vermont Guernsey Sale, Fairgrounds, Rutland, Vt. Sale managed by Dunn and Harwood, Schoharie, N. Y., and Cordaville, Mass.

Sept. 11. 56th Special Guernsey Sale, Lancaster, Pa. Sale managed by the Pennsylvania G. B. A., P. O. Box 491, Harrisburg, Pa.

Sept. 11. Connecticut State Sale, Old Farms, Farmington, Conn. Sale managed by Seath & Shultz Sales Service, Peterborough, N. H.

Sept. 15. New York State Sale, Rhinebeck, N. Y. Sale managed by The Louis McL. Merryman & Sons, Inc., Sparks, Md., and the New York G. B. Co-Op., 1606 E. Erie Blvd., Syracuse, N. Y.

Sept. 17. Western Ohio Sale, Fairgrounds, Greenville, Ohio. Sale managed by the Ohio G. B. A., Wooster, Ohio.

Sept. 19. Cornhusker Sale, Lincoln, Nebr. Sale managed by E. E. (Al) Vary, Sterling, Ill., in cooperation with the Nebraska G. B. A.

Sept. 20. Essex County Sale, Topsfield Fairgrounds, Topsfield, Mass. Sale managed by Seath & Shultz Sales Service, Peterborough, N. H.

Sept. 22. Important Indiana Dispersal Sale, managed by the Indiana G. B. A., 821 Lafayette Life Bldg., Lafayette, Ind.

Sept. 22. South Carolina State Sale, Fairgrounds, Columbia, S. C. J. B. Guess, III., Edisto Farms, Denmark, S. C., chairman Sales Committee.

Sept. 23. Franklin-Burkeville Sale, Burkeville, Va. Sale managed by The Louis McL. Merryman & Sons, Inc., Sparks, Md.

Sept. 24. Indiana Fall Sale, Lafayette, Ind. Sale managed by the Indiana G. B. A., 821 Lafayette Life Bldg., Lafayette, Ind.

Sept. 26. Milking Herd & Bred Heifer Dispersal, Bog Meadow Farm, Sharon, Conn. Sale managed by Dunn & Harwood, Schoharie, N. Y., and Cordaville, Mass.

Oct. 2. 57th Special Guernsey Sale, Lancaster, Pa. Sale managed by the Pennsylvania G. B. A., P. O. Box 491, Harrisburg, Pa.

Oct. 6. 11th Annual Butler-Lawrence Counties Guernsey Sale, Butler Fairgrounds, Butler, Pa. Sale managed by the Pennsylvania G. B. A., P. O. Box 491, Harrisburg, Pa.

Oct. 10. New Jersey State Sale, Glenburnie Farm, Trenton, N. J. Sale managed by the Pate Sales Company, 2064 Lawrence Road, Trenton 8, N. J.

Oct. 11. Capital District Sale, place to be announced. Sale managed by Seath & Shultz Sales Service, Peterborough, N. H.

Oct. 13. Franchester Sale, West Salem, Ohio. Sale managed by The Louis McL. Merryman & Sons, Inc., Sparks, Md.

Oct. 14. Ohio Guernsey Classic Sale, Junior Fair Bldg., State Fairgrounds, Columbus, Ohio. Sale managed by the Ohio G. B. A., Wooster, Ohio.

Oct. 17. All-American Sale, Des Moines, Iowa. Sale managed by Seath & Shultz Sales Service, Peterborough, N. H.

Oct. 18. 5th Mohican District Guernsey Breeders Consignment Sale, Fairgrounds, Cobleskill, N. Y. For catalogs write New York State G. B. Co-Op., Inc., 1606 E. Erie Blvd., Syracuse, N. Y.

Oct. 20. 10th Klondike Sale, Elkin, N. C. Sale managed by the Salley Sales Service, Orangeburg, S. C.

Oct. 21. (Night Sale). Wyandot Guernsey Sale, Fairgrounds, Upper Sandusky, Ohio.

Oct. 25. 29th New England Guernsey Sale, Eastern States Exposition Grounds, Springfield, Mass. Sale managed by Dunn and Harwood, Schoharie, N. Y., and Cordaville, Mass.

Oct. 27. 14th Oklahoma G. B. A. Consignment Sale, Fairgrounds, Norman, Okla.

Oct. 30. 14th Annual State Sale, Lancaster, Pa. Sale managed by the Pennsylvania G. B. A., P. O. Box 491, Harrisburg, Pa.

Nov. 17. Five Spruce Farm Dispersal, Cessna Brothers, owners, Jerry City, Ohio. Sale at Beaty's Sale Pavilion, Huntington, Ind., managed by the Everett R. Beaty Sales Service.

Nov. 29. Indiana Heifer and Bull Sale, managed by the Indiana G. B. A., 821 Lafayette Life Bldg., Lafayette, Ind.

Meetings and Shows . . .

June 4. Central County, Pa., G. B. A. Parish Show, Del-Delight Park.

June 6. South Dakota State Field Day, B. K. McMillan Farm, Brookings, S. Dak.

June 7. Eastern Maine Parish Show.

June 24-25. Annual meeting of the American Dairy Science Association at the University of California, College of Agriculture, Davis, Calif.

July 12. Burlington County, N. J., Field Day, Morris Stevens' Farm.

July 23. Western Massachusetts Field Day, Sheldegren Farm, Greenfield, Mass.

July 30. Lower South Carolina District Show, Fairgrounds, Orangeburg, S. C. George T. Shellenberger, judge.

July 31. Upper South Carolina District Show, Fairgrounds, Chester, S. C. George T. Shellenberger, judge.

Aug. 7. Massachusetts Field Day, Chedco Farms, Berlin, Mass.

Aug. 12. Vermont Parish Show, Montpelier, Vt.

Aug. 13. Massachusetts State Guernsey Breeders Show, Chester & Arthur Goodfield's Farm, Hardwick, Mass., at the Worcester County Farmer's Field Day.

Aug. 16. Newport County, R. I., Parish Show.

Aug. 19. New Hampshire Parish Show.

Aug. 19. Bucks County, Pa., Parish Show.

Aug. 20. Chester County, Pa., G. B. A. Annual Parish Show and 4-H Calf Club Roundup, Coventry Hill, one mile south of Pottstown, intersection routes 83 & 100, at 10:00 a. m. John Lindsay, judge.

Aug. 21. Connecticut Parish Show, Fairgrounds, Durham, Conn.

Aug. 22. New Jersey Guernsey Show, State Fairgrounds, Trenton, N. J. K. C. Sly, judge.

Aug. 26. Third Annual Pennsylvania Guernsey Show, Association's Sales Pavilion, Lancaster, Pa.

Sept. 1-3. Chester County Guernsey Festival, Chester, S. C.

ILLINOIS TYPE SCHOOLS AND PARISH SHOWS

June 19. Moultrie County Guernsey Cattle Club County Tour.

June 24. District 3 Type School, Harold Foster's Meadowbrook Farm, Washington. Delbert H. Kingston, judge.

June 25. District 4 Type School, J. M. Dennis Farm, Amboy. Delbert H. Kingston, judge.

June 28. District 7 Parish Show, Fairgrounds, Altamont.

July 7. District 4 Parish Show, Fairgrounds, Princeton. Elmer Hansen, judge.

July 13. District 2 Parish Show, Fox River Livestock Center, St. Charles. Wm. K. Hepburn, Jr., judge.

July 30. District 3 Parish Show, Mineral Springs Park, Pekin. Elmer Hansen, judge.

Aug. 1. Central Illinois Dairy Show, Sullivan.

Aug. 7. District 9 Parish Show, Waterloo. Guy Kennedy, judge.

14766 - 893 - Sr4 - 365C (pending)

NOT A THOUSAND POUNDS

BUT

A GOOD RECORD

FLORHAM C. CELIA

12027 - 725 - Sr2 - 365C

14766 - 893 - Sr4 - 365C (pending)

A daughter of

FLYING HORSE SELECT'S COMMANDO

All of "Commando's" tested

daughters have over 600

pounds of fat.

FLORHAM FARM

MADISON, NEW JERSEY

Federal Accredited Herd No. 93802
MISS RUTH V. TWOMBLY, Owner

New Jersey State Herd No. 103
R. H. ALLEN, Manager

Mike Stuhlsatz

MICHEL (MIKE) RUSSELL STUHLSATZ joined the staff of GOLDEN GUERNSEY, Inc., on May 1, coming from Emison, Ind. Mike will have charge of the New England territory, vacated by the resignation of Harold A. Ruffead.

Mike was born in Mahaska County, Iowa, in 1910. He started early in the milk business, selling "raw, ungraded, non-breed" milk in his neighborhood when he was but eight years old. He has been affiliated with the dairy industry ever since.

Mike R. Stuhlsatz

After completing High School at Ames, Iowa, Mike entered the dairy business in earnest, and financed his way through Iowa State College by working in various dairies in that section, going to school one term and working the next. After graduating from Iowa State College in Dairy Manufacturing, he entered the selling field, selling dairy equipment for the Dico Manufacturing Company, Des Moines, until he was called to service in the Navy the early part of World War II. After receiving his discharge from the Navy, he became associated with the Cherry-Burrell Corporation and worked as a salesman and serviceman in the midwest section. For the past year he has been employed as a Dairy Specialist with a vitamin concern. His work in this field brought him in close contact with route salesmen and other personnel interested in selling milk.

It was at a drivers' salesmen meeting that he first met R. H. McMurtrie, Huntingburg, Ind. Mr. McMurtrie was so impressed with the way in which Mike conducted this meeting that he suggested we contact Mike.

While Mike is primarily a milk man, he has become greatly impressed by the possibilities of doing a specialized job with GOLDEN GUERNSEY and is most enthusiastic over our program.

Mike and Doris Stuhlsatz have a son Peter, aged nine, and a daughter, Donna, aged five. Mike and his family will probably live in the neighborhood of Boston.

Chat . . .

Vance Darland, who for the last several years has been the herdsman at Eagle Valley Farm, owned by J. K. Lilly, Jr., New Augusta, Ind., has accepted a position as herdsman at Welcome In Farm, owned by W. W. McKitrick and Son, Dublin, Ohio. Mr. Darland will be in charge of the Bethel Road Farm's herd, and will report for duty at Welcome In Farm on June 1.

Word has been received that Bryan Lail, for many years herdsman at St. Albans Farm, will assume his new duties as manager for J. R. Flint, Flinco Farm, Jackson, Miss., effective June 1.

Mr. Flint purchased his first Guernseys in 1949. Since then, in collaboration with Walker Farms, Stoneville, Miss., Walker-Flint Farms, Inc., has built a GOLDEN GUERNSEY processing plant at Jackson and now have six GOLDEN GUERNSEY routes, distributing approximately 1,200 quarts a day. His sister, Miss Olive Flint, is keenly interested in the Guernsey herd and GOLDEN GUERNSEY retail business, as are Mr. and Mrs. John Conntess.

Mr. Flint has continuously been adding good cattle to the herd since his original purchases. Probably the best known group are the six head purchased at the St. Albans Dispersal. These included the three top females.

Their many friends wish the Flinco Farm and Bryan Lail much success in developing a high quality Guernsey herd and GOLDEN GUERNSEY business.

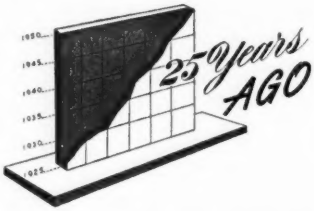

THE National Guernsey Sale was held at Trenton, N. J., following the Annual Meeting. Seventy-six head sold for $84,350, an average of $1,109.87. Langwater Peter Pan was purchased by Frank B. Foster, Phoenixville, Pa., for the top at $8,600. Gerar Fanny 2d, consigned by Louis McL. Merryman and purchased by Howard Heinz of Pittsburgh, Pa., for $7,600, was the top female. The heaviest buyer was J. E. Andrus, Jr., Walker, Minn., who purchased eight head for $8,575.

The 50th Annual Meeting of The American Guernsey Cattle Club was held at the Hotel Pennsylvania on May 11. Robert E. Scoville was reelected president, William H. Caldwell and Gage E. Tarbell vice-presidents, and W. W. Marsh, R. M. Cooper, Dr. W. A. Munn and A. L. Gile were elected to the Executive Committee.

Following the Annual Meeting, some 50 American breeders sailed for England and the Island of Guernsey where the 50th Pilgrimage was held.

South Carolina G. B. A. held their Fifth Annual Consignment Sale at Columbia. Thirty-five Guernseys sold for an average of $205.71, bringing about the same average as they have had for the last two sales. These Guernseys were consigned by 23 different breeders and went into six southern states.

The "Quartette" Sale was one of the features of the 50th anniversary, and was made up with consignments from Coventry, Dunwalke, Florham and Rockingham farms. The 66 head sold for $58,475, an average of $1,037.50. Sixty females averaged $1,245.83 and six bulls averaged $1,016.67. The top animal was May Princess, consigned by Florham Farms and purchased by Howard Heinz, Pittsburgh, Pa., for $5,000. Rockingham Dairymaid, consigned by D. G. Tenney, was second highest female bringing $2,900 from Noyes L. Avery, Grand Rapids, Mich. Florham Challenger was top bull selling for $3,000 and was purchased by R. F. Loree, Far Hills, N. J.

A feature of the sale was the guarantee issued by the owners that all the cattle would be breeders.

The First Annual Emmadine Farm Sale was held at Hopewell Junction, N. Y., where 43 head sold for $28,200, an average of $655.81. The high buyer of the sale was Thurmond Chatham of Elkin, N. C., who secured the top bull, Foremost Gay Lad, and three females for $4,075.

D. O. Brant, Brant Rancho, Owensmouth, Calif., shipped 23 bulls to Fond du Lac, Wis., to be offered at public auction. The bulls brought an average of $288 per head and went into as many different herds as there were bulls. They sold from $160 to $610, and Mr. Brant felt that the experiment was worth while.

Proving to be a Great Brood Cow . . .

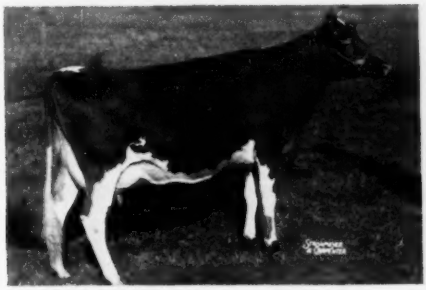

GOODLEIGH ROMULUS SEBA

11662—533—Jr2C, 14855—667—Jr4C, 14150—633—5yrsC
1 A. R. daughter

THREE FULL SISTERS AND BROTHER

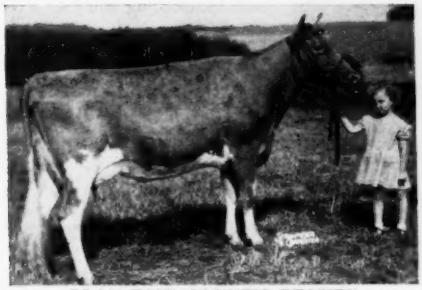

LLAN FAIR COUNT'S BEAUTY
13224—646—Sr2. 1 breeding son.
Just fresh with a son by Coldspring's Noble's Charmer.

LLAN FAIR COUNT'S SEELA

"Seela" was Junior Champion Female at the Pennsylvania Judging School held at Llan Fair Farms.

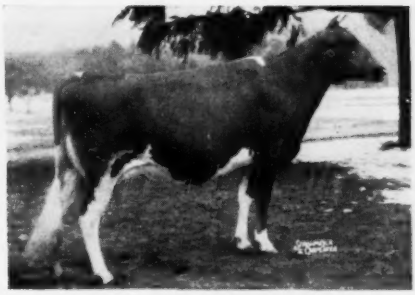

LLAN FAIR COUNT'S REBA
9078—441—Sr3 in 233 days. Still on test.

LLAN FAIR COUNT'S COUNTRYMAN

Retaining this young bull to be used in our own herd.

"SEBA" has the right to be a Real Brood Cow. She descends from the blood, being a daughter of Coldspring's Romulus Countryman (Langwater Romulus—Vallevue Butterfat Beauty, 11994—619—GG, 16578—831—A, 18914—937—AA, 4 Excellent daughters). All of the above daughters and son trace to Vallevue Butterfat Beauty. "SEBA" is in calf to Llan Fair Count's Honor (Coldspring's Beauty's Count—Churn Creek's Honor's Rosalind, 13781—666—Sr4C, 14855—708—6yrs).

A few well-bred bulls of this breeding for sale.

LLAN FAIR FARMS — Pine Grove, Pennsylvania

Farms located 10 miles southwest of Pottsville, Pa., near Freidensburg (Pa. Route 443).

WILLIAM L. JONES, Owner — Telephone Auburn 2276 — HARVEY C. DREIBELBIS, Manager

So We're Told ... Chat ...

Allister M. MacKay

ALLISTER M. MACKAY, 27-year-old son of a pioneer Guernsey family in Nova Scotia, joined the staff of The American Guernsey Cattle Club on May 15, 1952, as field representative in the eastern territory. This was formerly covered by Henry Child, who is now superintendent of Osborne Hill Farm, West Chester, Pa. The area includes Pennsylvania, New Jersey, Maryland, Delaware, Virginia and West Virginia. The field office at Mount Holly, N. J., will be continued until Al MacKay finds more central headquarters. He attended the Maryland Conference for judges with R. D. Stewart and the Annual Meeting activities.

Mr. MacKay was born at Scotsburn, Nova Scotia, and grew up on a registered Guernsey farm. He had 10 years of calf club work, which included fitting and showing at the Royal Winter Fair in Toronto. After attending the Nova Scotia Agricultural College, Truro, for one year, he served two years in the Army, including one year overseas. He returned for a second year at Truro, and after two years at Macdonald College, McGill University, near Montreal, Canada, graduated in Animal Husbandry. Since then he has received a Master's degree in Dairy Production at the University of Vermont. He was doing part-time teaching and judging work there when he joined the staff of The American Guernsey Cattle Club. His first schedule in the eastern area will be a series of field days in West Virginia.

Allister M. MacKay

CLASSIFICATION SCHEDULE

The following classification schedule is arranged by field territory. For application blanks to have your herd classified, and for classification rules, write to The American Guernsey Cattle Club.

All registered Guernsey cows that have freshened are eligible to be classified. It is no longer required that they either be on official test or have an official record. On herd reclassifications the owner is required to present all eligible cows not previously classified, and all cows under 8 years of age last classified either Very Good or Excellent. To facilitate the national fieldman arranging his classification itinerary, it is requested that your application be postmarked at least 30 days before the classification schedule.

Dates	*Field Representative*	*Territory*
June 16-28 September 8-20 December 1-13	A. M. MacKay	Pennsylvania, New Jersey, Maryland, Delaware, Virginia, West Virginia, D. C.
June 16-28	R. L. Holden	Michigan, Ohio.
July 14-26	Elmer J. Meadows	Washington, Oregon, Nevada
July 28-August 2	A. W. Telfer	Idaho, Utah, Montana, Wyoming, Colorado
August 18-23	Ballard K. Bennett	Alabama, Kentucky, Mississippi, Tennessee, Louisiana
October 6-18	Joseph Pendergast	New York, Maine, New Hampshire, Vermont, Massachusetts, Connecticut, Rhode Island
October 20-Nov. 1	R. L. Holden	Indiana, Michigan, Ohio, Illinois
November 3-15	George W. Chambers	Wisconsin, Minnesota, Iowa, North Dakota, South Dakota, Nebraska
November 17-25	J. McK. Jeter	North Carolina, South Carolina, Georgia, Florida

Chat . . .

Folks driving along Route 23 between Hudson, N. Y., and Great Barrington, Mass., will have no trouble locating Miss Helen Hyland's Farm. The new cow and bull farm sign is attractively displayed along the highway for visitors who wish to look over Miss Hyland's fine herd.

Members of the Vermont G. B. A. surprised their retiring secretary-treasurer, Bill Bliss, by presenting him with a sterling silver jug for his long and faithful service as secretary-treasurer.

J. M. Baker of Boise, Idaho, is back in circulation after spending the month of February in bed, and considerable time recuperating from an attack of pneumonia.

Larry and Kay Clause, Clinton County, N. Y., recently completed a new dairy barn. Their cows are now comfortably quartered in tie stalls.

Everett Dutton of Gonic, N. H., was awarded the Niedner Memorial Trophy at the annual meeting of the New Hampshire G. B. A.

A veritable rash of spring remodeling and building is going on among Montana Guernsey breeders. Those caught in the web are C. W. Thomas, who is in the process of remodeling his home; likewise, Elmer Severson of Stevensville, and Betty Swallow's family of Hamilton.

E. B. McQuistion, a young farmer-breeder who lives near Chapel Hill, Tenn., is determined to breed a working herd of Guernseys. He recently made a trip to Ohio to buy some cattle, only to find that they were unable to go out of the state due to the anthrax problem. Nevertheless, Ed doesn't give up easily and upon attending the Alabama State Sale purchased three head.

W. H. "Woody" Hughes is managing the Lansdowne herd near Prospect, Ky. Since going on this job, "Woody" has been quite busy reorganizing the Kentucky district associations. Lansdowne Farm is the owner of Marietta of Green Acres that has several progeny in the herd.

BULLS!!!

..... sires of tomorrow

Wyno Beau's EPIC
Born April 15, 1952

Sire:
COLDSPRING'S HARDWICK'S BEAU, A. R.—our senior sire that has proved himself to be a type-improving, production sire of the first order.

Dam:
PINE MANOR KING'S ROMANCE (see below)

Wyno Lola's INDIAN
Born January 7, 1952

Sire:
CAUMSETT PATHFINDER, A. R.—sring size, quality and production at Caumsett.

Dam:
CAUMSETT INDIAN LOLA (see below)

Wyno Saint's LANCE
Born March 15, 1952

Sire:
WYNO BEAU'S SAINT—first daughters now in milk. He has yet to sire a poor one.

Dam:
RIVEREDGE FRANCOIS' LOUISE (see below)

"EPIC'S" Dam

PINE MANOR KING'S ROMANCE
VERY GOOD '47 '49
17906—937—7yrs—365C
2nd Dam: Florham Crystal, VG '48
17717—966—AA
3rd Dam: Florham Dolly
15379—834—A

"INDIAN'S" Dam

CAUMSETT INDIAN LOLA
EXCELLENT '51
9590—494—Jr2C
On retest, 3584—162—Jr3 in 82 days
2nd Dam: Caumsett Eastern Lida
14463—700—Jr2C
3rd Dam: Caumsett Ocean Leda
20121—921—7yrsC

"LANCE'S" Dam

RIVEREDGE FRANCOIS' LOUISE
Now 15 years old
16202—836—11yrsC
2nd Dam: Pleasant Plains Lama
12267—615—F
3rd Dam: Loyal's Fancy
16029—750—BB

We are offering the above calves with complete confidence in their inherited ability to sire both type and production. "Romance" and "Louise" are two of our very best brood cows, and "Lola" is one of the top young cows in the country today. If you are looking for a TOP sire prospect, please write for complete pedigrees—you will find they are all reasonably priced.

OUR PLEDGE
Never to Offer a Bull We Would Not Use Ourselves

"Aiming at Perfection"

WYNO
Farms Guernseys

ALVIN R. BUSH • ALVIN C. BUSH

On U. S. Route 220 MUNCY, PA.

FAIRLAWN GUERNSEYS

OFFER FOR SALE . . .

Fairlawn Hornet's Jeweler

Born October 4, 1951

The right kind of an individual that is backed by lots of production. His dam has milked as high as 84 lbs., and has a very pleasing udder.

His full sister has 8254 lbs. of milk, 366 lbs. of fat in 218 days as a Jr2-year-old. She is one of our outstanding 2-year-olds.

HIS DAM

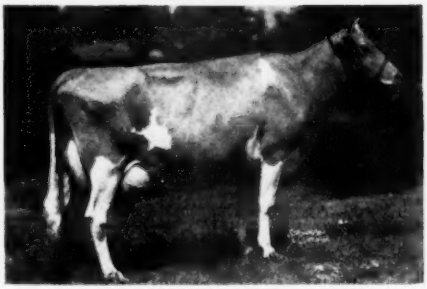

FAIRLAWN PEERLESS GAYLIGHT
13675—649—Sr3—365—1095
13752—677—5yrs—365—1095
16643—821—6yrs—365C—1095
VG '47 '48 '49 '51

Fairlawn Hornet's Birchwood

Born February 22, 1952

HIS DAM

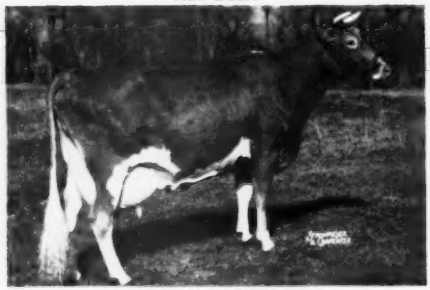

MOREAU FARMS KIT
10770—566—Jr2—321—2x—D. H. I. A.
12125—639—Jr3—HIR—2x—598 T. M.
12386—650—Jr4—HIR—2x—558 T. M.
16051—829—Sr4—365C—1095
13603—709—6yrs—305C—915
VG '49 '51

A dairy calf, out of a very steady producing animal that milks right at 70 lbs. at each lactation, and has lots of good records.

His maternal sister, Fairlawn Katrina, has 10009—546—Jr2C (pending). She is a very typy individual, classifying VG '51, and as she develops might go higher.

Both calves by "ACTRESS' HORNET"

FAIRLAWN FARMS COMPANY

King Street—Just off the Merritt Parkway—Port Chester, New York

S. L. KATZ, Owner — SAM PIKE, Herdsman — DR. E. B. HOPPER, Manager

T. B. ACCREDITED No. 511540 — TELEPHONE OFFICE 5-1936 — BANG'S ACCREDITED No. 2696

By

GAVIN W. McKERROW

Pewaukee, Wis.

Progress in Guernsey Milk During the Past 75 Years

THE romantic story of the golden yellow color of Guernsey milk seems interwoven into the history of the breed from its very beginning. Charles L. Hill, in his book on the "Guernsey Breed," says that it must be confessed that the origin of Guernsey cattle is lost in mystery; but that the question of the origin of the breed is not nearly so interesting and important as the question of the men who first conceived the idea of breeding and developing a strain of cattle to produce milk, cream and butter of a golden yellow color.

In the period up to about 1850, there were references to orange color in the ears in judging standards for both Guernseys and Jerseys. But in the Guernsey Island Scale of Points, published in 1882, which had been in use for some years, there appears a listing of "skin deep yellow at end of tail, on udder teats and body generally" with eight points allowed for this, or the highest valuation of any characteristic on the score card.

How interesting it would have been to have heard the discussions of those men who succeeded in developing the ability of the Guernsey cow to produce a golden yellow milk. It was during the centuries before 1875 that the Guernseys developed their superiority in this respect over their neighboring and related Jersey breed.

When in 1871, James M. Codman, of Massachusetts, went to both Guernsey and Jersey Islands, he observed the marvelous ability of the Guernseys to produce the rich golden color in their product. His selections for importation to America and the breeding in his herd were along those lines. Mr. Hill says that the results obtained in his herd would indicate that this characteristic can be intensified by breeding, and that the butter produced by the Codman herd was yellower than any other herd that he had even seen, except possibly one.

When we survey the progress of the breed in the effort to preserve and improve the color of the product during the past 75 years, we find a wealth of material. We also find some divergence of opinion. There is, however, a unanimous agreement in the leadership of The American Guernsey Cattle Club that the preservation and improvement of this characteristic is perhaps the most important challenge to Guernsey breeders.

GUERNSEY'S 75th ANNIVERSARY 1877 1952

The first scale of points adopted for the breed in America in 1877 carried 20 points out of 100 for deep yellow skin in ear, on end of bone of tail, at base of horn, on udder teats and body generally. In a revision of the score card in 1899, this was cut to 15, and the wording changed to add the words, "hoof amber colored." It is interesting to note that J. M. Codman was on the committee that revised the score card at that time. The following explanatory note was one of those submitted with the Scale of Points. "One of the important distinguishing features of the breed is the presence of a yellow color in the pigment of the skin, which is indicative of rich, golden color in the milk. This is very pronounced in the Guernsey and held by her to the greatest extent under all conditions of stabling and feed. The intensity of this trait varies in different animals and families, but it should be kept at the highest standard. It is fast being recognized that the color gives a superior flavor to the milk and thus to the butter."

At the time of the change in the Scale of Points, adopted in 1918, a very similar explanatory paragraph was used. Gordon Hall recalls that at the time the type committee was going over the score card, a suggestion was made to the effect that the points for color might be reduced. J. L. Hope remarked, "We must not do anything that might tend to lessen the interest

(*Please turn to page 390*)

Original GOLDEN GUERNSEY *Products Trade-mark, first used in 1921.*

History of GOLDEN GUERNSEY, Inc.

By J. FRANK JOHNSON
Director of Milk Marketing

ON this, the 75th anniversary of The American Guernsey Cattle Club, it is fitting and proper that we present the history of GOLDEN GUERNSEY, Incorporated. While first a division of the Club and later a subsidiary corporation, GOLDEN GUERNSEY is only 29 years old. We will attempt, in chronological order, to record the highlights in GOLDEN GUERNSEY history.

Trade-mark changed to above about 1938.

There is no authentic record of anything having been done about a brand name or trade-mark prior to 1920. If we could connect the origin of GOLDEN GUERNSEY to a specific date, we would tie it to the month of August, 1920, when Karl B. Musser was employed as Eastern Fieldman for The American Guernsey Cattle Club. Mr. Musser's territory comprised the northeastern part of the United States and Ohio was included in his territory. Mr. Musser came to the Club with the idea of organizing the state territories with full-time fieldmen on a self-supporting basis. He wasted no time in his effort of getting this program under way. The records show that in 1921 Mr. Musser, working with N. H. Hill, of Halfred Farms, Chagrin Falls, Ohio, and W. O. Moss, of the same section, as well as with other Ohio leaders, organized the Ohio G. B. A. The Ohio association was later incorporated in 1924.

That same year (1921), Mr. Musser, assisted by Mr. Hill and Mr. Moss, designed and used the first "GOLDEN GUERNSEY Products" cap. This cap used the Guernsey jug enclosed by two circles, and around the circle were the words "GOLDEN GUERNSEY Products." They first used this label on milk produced at Halfred and Gledka Farms of Chagrin Falls and what is now Shaker Heights, a suburb of Cleveland.

The milk was sold in Chagrin Falls and in the Shaker Heights section, and later in Cleverland proper. It is interesting to note that GOLDEN GUERNSEY milk has been continuously sold in the Cleveland market since that humble beginning in 1921.

We have in the GOLDEN GUERNSEY archives the original die from which these first caps were stamped in 1921.

To the Ohio G. B. A. goes the honor of employing the first full time state fieldman, as it was in 1921 that James E. Harper was employed in that capacity. He remained with the Ohio association until 1923, when he became associated with the Massachusetts G. B. A., where he remained until 1951 when he was placed on an inactive status.

In March, 1923, Floyd S. Barlow, who had been a county agent in New York State and had been active in Guernsey circles there, was employed by the Ohio G. B. A. as fieldman. He remained with the Ohio association until he retired in 1949.

W. E. Davis was employed as fieldman for the New York G. B. A. in 1922. Immediately after Mr. Barlow was employed by the Ohio association, he and Mr. Davis worked out a trademark and plan to promote the sale of Guernsey milk. This trade-mark, "Guern-Z-Gold," was not actually

Present GOLDEN GUERNSEY *Trade-mark.*

used, but plans were rapidly maturing to start using it in the summer of 1923.

On Tuesday evening, May 15, 1923, a meeting was held, with 80 present, for the consideration of a trade-mark for Guernsey products. The proceedings of this meeting are embodied in the following manuscript, and resolutions were prepared for submitting to the Annual Meeting on May 16, when D. O. Brant, California, moved:

"Resolved—that it be recommended at the meeting of The American Guernsey Cattle Club that the Executive Committee secure legal protection for Guernsey Products, first and primarily, for purebred Guernsey cows, and secondarily, but quite as important, for grade Guernsey products, which are understood to be produced from cows sired by purebred bulls and having breed characteristics of Guernsey cattle."

At this same meeting on May 16, 1923, Karl B. Musser was made Secretary-Treasurer of The American Guernsey Cattle Club and William H. Caldwell, former Secretary-Treasurer, was made Vice-president. The Executive Committee instructed Vice-president Caldwell to secure legal assistance and to perfect the trade-mark GOLDEN GUERNSEY Products, which had been in continuous use by Halfred and Gledka Farms in Ohio since 1921. Mr. Caldwell apparently wasted no time in his efforts to perfect the trade-mark. The records show that he made a shipment of GOLDEN GUERNSEY Products from his farm in Peterborough, N. H., to Boston, Mass., in September of 1923. This established the fact that GOLDEN GUERNSEY products had been used in inter-state commerce so that the Club could secure Federal registration of the trade-mark. We still have in our possession the white pine shipping case used by Mr. Caldwell in making this shipment. It still has the ice tray used for refrigeration purposes.

Between the time of the annual meeting of May 16, 1923, and August 18, 1923, much correspondence and many telegrams were exchanged between Messrs. Caldwell, Barlow of Ohio and Davis of New York, in relation to the trade-mark. Both Mr. Barlow and Mr. Davis felt that they had designed a better trade-mark than the one adopted by The American Guernsey Cattle Club, and had made commitments to get started at once. Mr. Caldwell was very anxious that Mr. Barlow and Mr. Davis wait for the trade-mark which the Club was in the process of perfecting. As a result, a meeting was called at the Ten Eyck Hotel in Albany, N. Y., on August 18, 1923. Those attending this conference were Robert Scoville, President of The American Guernsey Cattle Club; William H. Caldwell, Vice-president; Karl B. Musser, Secretary-Treasurer; C. L. A. Whitney, member of the Executive Committee of the Club; Floyd S. Barlow, Field Secretary of the Ohio Association; W. E. Davis, Business Manager of the New York State G. B. A.; George M. White, Director of the New York Association, and I. C. Blandy of Greenwich, N. Y. As a result of this meeting, the Ohio and New York associations agreed to not use their proposed "Guern-Z-Gold" trade-mark, but to use the GOLDEN GUERNSEY Products trade-mark then being perfected by the Cattle Club. It was agreed that The American Guernsey Cattle Club should reimburse the Ohio and New York associations for expenses incurred in preparing their "Guern-Z-Gold" trade-mark for registration. We should note that The American Guernsey Cattle Club did register the "Guern-Z-Gold Mark" and still have this registration.

Mr. Caldwell completed the registration of the trade-mark on September 23, 1923, at Washington, D. C., and it was subsequently registered in the various states.

The records definitely show that the Massachusetts association was granted the first agency contract on September 23, 1923—the same date on which the trade-mark was registered nationally. The Ohio and New York associations, in the order named, were granted licenses later that same year.

The period between 1924 and 1929 was not an outstanding one for GOLDEN GUERNSEY. No changes were made, and anyone could use the trade-mark. No records of milk sales were secured and we have no way of knowing how much milk was actually sold as GOLDEN GUERNSEY through that period.

E. L. Westover, employed as field representative for The American Guernsey Cattle Club at about the same time Mr. Musser was employed, was the first man in charge of GOLDEN GUERNSEY. He had the title of Special Milk Representative. This assignment was given to Mr. Westover in 1926 and he remained in charge until 1928, at which time he terminated his services with the Club.

W. W. Fitzpatrick, one of the original three fieldmen for the Club, took over GOLDEN GUERNSEY activities on January 1, 1928, following Mr. Westover's resignation. He continued at the head of all GOLDEN GUERNSEY activities as Milk Marketing Specialist as long as he remained with the Club. To Mr. Fitzpatrick must go the credit of bringing up this "orphan child" of the Cattle Club. He resigned in 1936 to become manager of Quail Roost Farms at Rougemont, N. C. Though he was no longer employed by the Club, "Fitz" never lost interest in GOLDEN GUERNSEY. When the GOLDEN GUERNSEY Advisory Council was organized in 1937, he was a charter member of that body, and is today the only member who has continuously served on the Advisory Council. He was the second chairman of the Advisory Council and through the entire history of GOLDEN GUERNSEY has rendered valuable service. We cannot give any one man full credit, but it is our feeling that GOLDEN GUERNSEY would never have reached its present heights without the able guidance, sterling leadership and hard work contributed by "Fitz."

Because of no set rules and requirements for the production and marketing of Guernsey milk under the trade-mark, the organization was plagued with many infringements, and much time and effort were required all during Mr. Fitzpatrick's tenure in clearing many of them. It has been only since 1951 that all of these infringements have been cleared.

A definite service, embodying mat service on three newspaper campaigns, plus free distribution of literature, was rendered. This was the beginning of a definite program for marketing GOLDEN GUERNSEY milk. The New Jersey, Pennsylvania and Wisconsin Guernsey breeders' associations became interested in the program, and in 1930 took over GOLDEN GUERNSEY activities in their respective states.

During the depression of 1930, GOLDEN GUERNSEY milk sales not only held their own but made a satisfactory increase. The Indiana G. B. A. became interested and was made a supervisory organization.

In 1931, Illinois and Michigan completed arrangements by which they would share supervision within these states with the Indiana and Ohio associations.

It was during this year that a new policy of requiring two farm inspections annually, with a score of not less than 85 per cent, was carried out with the co-operation of the representatives. Arrangements were completed to begin national advertising in Good Housekeeping magazine. A simple color grader was evolved and put in use. With increased sales, a larger and better advertising supplies program could now be offered to distributors of GOLDEN GUERNSEY milk.

The year 1933 found national advertising being carried in the Ladies' Home Journal, The Milk Dealer, Better Homes and Gardens, the Journal of the American Medical Association and Good Housekeeping. Promotional literature and timely publicity reached a new peak.

E. L. Westover, 1926-1928
First Special Milk Representative

W. W. Fitzpatrick, 1929-1934
Milk Marketing Specialist

GOLDEN GUERNSEY, Incorporated, was established in 1934 as a non-profit agricultural corporation, incorporated under the laws of the State of Connecticut. The purposes for which GOLDEN GUERNSEY, Incorporated, was formed are:

(1) To promote the interest of the breed of Guernsey cattle by such lawful means as may be expedient and proper, including checking the quality of milk sold under the label "GOLDEN GUERNSEY" and by educating the public to the merits of Guernsey milk.

(2) To receive, use, and license the use in the United States of America, or any of its territories or possessions of such trade-marks, trade labels or insignia of quality of milk produced by Guernsey cattle and dairy products made therefrom as may from time to time be owned by it or held by it as licensee or agent of other persons, associations and corporations who are interested in promoting the interest of the breed of Guernsey cattle.

(3) To receive a fee for the use of such trade-mark and labels, such fee to be expended for the sole purpose of promoting the sale of and checking the quality of Guernsey products, and protecting the trade-mark and label.

The organization and establishment of GOLDEN GUERNSEY, Incorporated, was executed in 1934 to facilitate handling the milk marketing activities, previously handled by The American Guernsey Cattle Club.

It was in 1934, following the resignation of Mr. Fitzpatrick, that Herman R. Hill was employed as Sales Manager. Mr. Hill came to GOLDEN GUERNSEY from Ohio where he had gained considerable experience managing a large dairy. Mr. Hill retained the position as Sales Manager for two years, resigning in 1937.

A new project was started in 1935. A committee, representing Maryland, Delaware and Virginia, petitioned the Executive Committee to advance funds in support of a milk marketing representative for that territory. As a result, an agent was employed to represent GOLDEN GUERNSEY, Incorporated, in that district and an office was established in Washington, D. C. All activities were under the direct supervision of the national office and all income received from the sales of milk under the trade-mark was remitted to the national office.

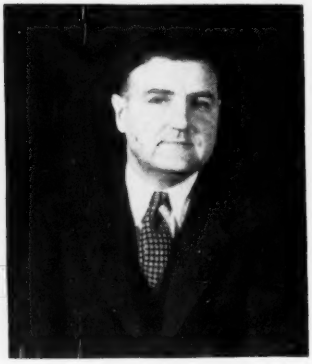

Herman Hill, 1934-1937
Sales Manager for GOLDEN GUERNSEY

Arthur W. Telfer, 1937-1942
National Sales Manager

E. W. Bunce, 1939-1946
General Manager

J. Frank Johnson, 1946-
Director of Milk Marketing

After the resignation of Herman R. Hill in 1937, Arthur W. Telfer, who had been developing the GOLDEN GUERNSEY milk sales for the Indiana G. B. A., was employed as Sales Manager and continued in this capacity until 1942.

During 1937, GOLDEN GUERNSEY, Incorporated, and The American Guernsey Cattle Club were segregated

completely. Quarters were secured outside the Club building, due largely to much needed space by the Club. Accounting methods were revised and placed in the hands of an auditor separate from the Club. It was during this year that the Directors approved a service fee charge of five cents per hundred quarts in Open Territory. This move enabled the planning of a definite policy of making GOLDEN GUERNSEY, Incorporated, self-supporting. A GOLDEN GUERNSEY Council was organized to act as a supervising body and make recommendations to the Directors on the policies of GOLDEN GUERNSEY, Incorporated.

In 1939, E. W. Bunce, who had previously headed the Division of Information and Service of The American Guernsey Cattle Club, and more recently had been Advertising Manager for both the Club and GOLDEN GUERNSEY, was made General Manager of GOLDEN GUERNSEY, Incorporated. He retained this position until the activities of both the Club and GOLDEN GUERNSEY were reorganized in 1946, and Mr. Bunce became Director of Promotion for the Cattle Club and GOLDEN GUERNSEY, Incorporated.

A survey of GOLDEN GUERNSEY milk sales for 1939 showed that milk under the trade-mark was being sold in 57 of the 90 leading cities of the United States.

At the 1940 annual meeting, it was voted that "the membership of the Advisory Council shall be nine in number, the terms to be of three years duration, and that at that particular meeting, terms of one, two and three years be designated for the appointments. The nine members of the Advisory Council acting under the authority of the 11 members of the Executive Committee of The American Guernsey Cattle Club shall be the administration body of GOLDEN GUERNSEY, Incorporated, but said administration body shall be the agents of the Executive Committee of The American Guernsey Cattle Club and the said Executive Committee shall at all times have the right to approve or disapprove of the action of the administration body and the decision of the Executive Committee shall at all times be final." It was also voted that Advisory Council members must be producers of GOLDEN GUERNSEY milk.

Michigan was organized in 1941, making a total of seven state associations, three branch offices and four national representatives under the supervision of GOLDEN GUERNSEY, Incorporated. Even in the war years, with problems pertaining to government control of milk and acute labor shortages in the dairy industry, GOLDEN GUERNSEY more than held its own.

A uniform setup was made in 1944 in the Washington Office and the Michigan Office, changing from a producer deduction of 15 cents per hundredweight to a basis of the dealer paying the trade name charge of five cents per hundred quarts of sales, and the deduction to the producer decreased to 10 cents per hundredweight.

Growth in the South, including the Washington Office, made it desirable to discontinue the Washington Office as such and set up a Maryland Office, including Delaware and the District of Columbia, under a GOLDEN GUERNSEY representative, and the Virginia and West Virginia Office under another representative.

When the new organization was perfected in 1946, J. Frank Johnson, former field representative in the Maryland-Virginia territory and later Regional Supervisor for the Southeast, was made Director of Milk Marketing and holds that position today. In that same year, the Guernsey breeders' association in California, Illinois, Maryland, North and South Carolina, and Virginia assumed the responsibility of supervising the production and sales of GOLDEN GUERNSEY milk in their respective state.

The film, "Man Made Miracles," made possible in 1948 through GOLDEN GUERNSEY national advertising funds, correlated the breed and brand program and created consumer demand for GOLDEN GUERNSEY milk.

A survey made in 1949 showed that GOLDEN GUERNSEY milk was then available in well over 5,000 markets throughout the United States and in Hawaii as well.

The registration of the trade-mark and trade name GOLDEN GUERNSEY was completed in October, 1949, under the provisions of the Lanham Act. The fact that the Federal government officially recognized our ownership of the trade-mark and trade name at that time made it possible to correct a number of outstanding infringements of long standing.

Another GOLDEN GUERNSEY milestone was the passage of the 10th amendment to the by-laws of The American Guernsey Cattle Club at the 1949 annual meeting:

"The words GOLDEN GUERNSEY and the trade-mark (consisting of the two words GOLDEN GUERNSEY) have become a valuable asset of GOLDEN GUERNSEY, Inc., and through it of The American Guernsey Cattle Club and its members. It shall therefore be the duty of the officers and members of the Executive Committee to cancel all registration papers applying to all cattle owned directly or indirectly by anyone using the said words GOLDEN GUERNSEY or the trade-mark consisting of the two words GOLDEN GUERNSEY or the mark GOLDEN GUERNSEY superimposed on a Guernsey Jug in the promotion or sale of milk, dairy products or other articles of commerce, or of any person or organization producing and supplying milk to any distributor using the said trade-mark (consisting of the two words GOLDEN GUERNSEY), or the mark GOLDEN GUERNSEY superimposed on a Guernsey jug for the promotion or sale of milk, dairy products or other articles of commerce without said distributor or user being first licensed or authorized so to do by GOLDEN GUERNSEY, Inc., its successor or successors, or of cattle belonging to any officer, director, shareholder or other person directly or indirectly financially interested in any corporation, company or association willfully making use of said words GOLDEN GUERNSEY or the trade-mark (consisting of the two words GOLDEN GUERNSEY) or the mark GOLDEN GUERNSEY superimposed on a Guernsey Jug, for the promotion or sale of milk, dairy products or other articles of commerce without first being licensed or authorized so to do by GOLDEN GUERNSEY, Inc., its successor or successors and the officers and members of the Executive Committee shall deny such persons or organizations any further use of the Herd Register or other facilities of the Club.

"Nothing in this article shall, however, prevent the Executive Committee in its discretion from waiving any of these penalties where it has been convinced that any individual has done all in his power to disassociate himself from any organization violating this section and is unable to do so without unreasonable financial sacrifice, nor prevent the re-recording of such cancelled papers and the restoration of Club privileges if such use of the words GOLDEN GUERNSEY and/or the trade-mark (consisting of the two words GOLDEN GUERNSEY) and the use of the mark GOLDEN GUERNSEY superimposed on a Guernsey Jug is discontinued or is licensed or authorized by GOLDEN GUERNSEY, Inc., or its successor or successors and such action is deemed in the best interest of the Club by the Executive Committee."

The high point in sales appeal in 1949 was the enthusiastic acceptance of Homogenized GOLDEN GUERNSEY. After years of emphasizing the regular bottle of GOLDEN GUERNSEY with the cream line, GOLDEN GUERNSEY Homogenized was now being offered to consumers by more than 50 distributors. Their increase in sales was accomplished without disturbing their sales of regular GOLDEN GUERNSEY milk.

GOLDEN GUERNSEY, Incorporated,

(Please turn to page 390)

History of the

GOLDEN GUERNSEY Advisory Council

By

J. Frank Johnson

THE GOLDEN GUERNSEY Advisory Council was organized at the annual meeting of The American Guernsey Cattle Club in Chicago, Ill., in 1937. It was the thinking of the Executive Committee at that time that they could do a much better job if they had the mature thinking of a group of men who were acquainted firsthand with the multiple problems of the milk business. The wisdom of this thinking has been proved through the 15 years of the Council's existence. As the name indicates, the Advisory Council has no power to act, but functions in an advisory capacity. How well the the Council has advised is indicated by the fact that through the years there have been but a few times that the Executive Committee did not approve the recommendations of the Advisory Council.

At the present time each organized agency is represented by a member on the Council who is nominated by the Advisory Council and elected by the Executive Committee for a three-year term. The fact that there is representation from the various agencies has been the means of a better understanding between the agencies and the Executive Committee. Without exception, all the progressive steps taken in the last 15 years have been thought out and presented by the Council. The Advisory Council is to be complimented on its devotion and untiring effort on behalf of the Guernsey cow and her product, GOLDEN GUERNSEY milk.

While it was not the intent or purpose when the Council was organized, it has contributed outstanding members to the Executive Committee of The American Guernsey Cattle Club. At the present time there are five members who first served on the Advisory Council. The fact that so many have served on the Council before becoming members of the Executive Committee has brought firsthand to the Executive Committee an understanding of the many problems of GOLDEN GUERNSEY.

In the selection of members to the Council, the candidate must first be a producer of GOLDEN GUERNSEY milk.

W. W. Fitzpatrick, 1937—
North Carolina

He should be a leader in his state organization, usually the current president or a director, and have a knowledge of the milk business. With these ideals in mind it is not surprising that such an excellent group has been brought together to guide the destinies of GOLDEN GUERNSEY. It would be difficult to gather together a group of this caliber with the varied abilities of its members in any other field. With this wealth of knowledge we have an unlimited source of advice from which to draw. This experience is not localized in any one section, but comes from the length and breadth of the nation. It is easy to see, with leadership such as this, why GOLDEN GUERNSEY is the outstanding premium milk.

The original membership of the Advisory Council consisted of Gavin W. McKerrow, Wisconsin, as chairman; W. W. Fitzpatrick of North Carolina; Henry M. Brown of New York; Fred Siess of Indiana, and David W. K. Peacock of New Jersey. In 1939, Charles M. Davenport of Massachusetts was added to the Council. Of this group which functioned the first two years after being organized only Mr. Fitzpatrick remains as a member. After Mr. McKerrow was elected to the Executive Committee, Mr. Fitzpatrick became the second chairman of the Council in 1946 and acted in this capacity until the meeting in Portland, Ore., in 1948. At that time, Lloyd B. Wescott of New Jersey was elected chairman and retains that chairmanship today.

Gavin W. McKerrow, 1937-1946
Wisconsin

Lloyd B. Wescott, 1945—
New Jersey

Henry M. Brown, 1937—1949
New York

David W. K. Peacock
1937—1941
New Jersey

(No picture available)

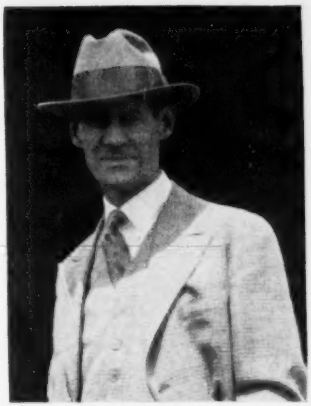

N. H. Hill, 1940—1947
Ohio

Charles M. Davenport, 1939—1942
Massachusetts

Louis McL. Merryman, 1940—1947
Maryland

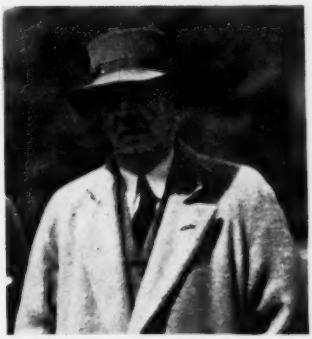

William H. Gould, 1944—1951
Virginia

William A. Frew, 1940—1946
Pennsylvania

Jacob Tanis, 1939—1945
New Jersey

Kent B. Hayes, 1943—1945
Oklahoma

Dudley P. Rogers, 1942-1951
Massachusetts

R. H. McMurtrie, 1945-1951
Indiana

S. C. Price, 1946-
Pennsylvania

Clarence Sheridan, 1946-
Wisconsin

Fred C. Sess, 1937-1939
Indiana

John D. Worthington, 1947-1951
Maryland

Oliver M. Burton, 1947-
Illinois

Harold Wakefield, 1946-
California

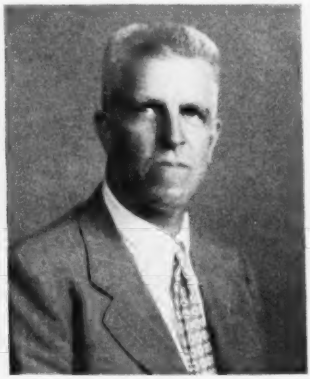

John Lyman, 1947-
Connecticut

Claude A. Potts, 1951-
Indiana

A. Ralph Shoemake, 1947-
Ohio

E. C. C. Woods, 1950-
Virginia

W. C. Locke, 1947-
Michigan

(*No picture available*)

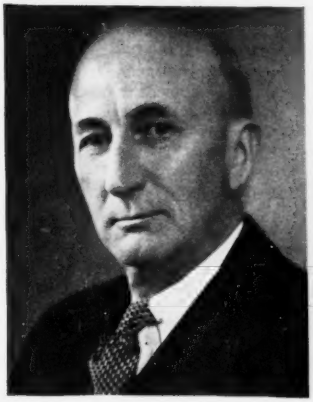

L. S. Riford, 1950-
New York

S. Bruce Black, 1951-
Massachusetts

Golden Guernsey, Inc.

Officers

R. F. Loree, Florham Park, N. J., President '53
Kent B. Hayes, Oklahoma City, Okla., Vice-President '53.
Karl B. Musser, Secretary-Treasurer.
Robert D. Stewart, Asst. Secretary-Treasurer.
Vera B. Westover, Chief Accountant.

Directors

Gavin W. McKerrow, Pewaukee, Wis.
R. H. McMurtrie, Huntingburg, Ind.

Advisory Council

Lloyd B. Wescott, Chairman, R. 3, Clinton, N. J. '54.
S. Bruce Black, East Pepperell, Mass. '54.
John D. Brown, Jr., Port Deposit, Md. '54.
Oliver M. Burton, Lake Forest, Ill. '53.
W. W. Fitzpatrick, Quail Roost Farms, Rougemont, N. C. '54.
W. C. Locke, Kalamazoo, Mich. '55.
John Lyman, Middlefield, Conn. '53.
Claude A. Potts, Lebanon, Ind. '54.
S. C. Price, Hazleton, Pa. '55.
Lloyd Riford, Auburn, N. Y. '55.
Clarence Sheridan, Fond du Lac, Wis. '55.
A. Ralph Shoemake, Dayton, Ohio. '53.
Harold Wakefield, Adohr Milk Farms, 1901 S. LaCienega Blvd., Los Angeles 35, Calif. '55.
E. C. C. Woods, Hanover, Va. '53.
(Year indicates Council term expiration.)

MILK MARKETING

J. Frank Johnson, Director
W. Donald Moffat, Asst.
Peterborough, N. H.

Field Representatives

Lee L. Jennings, Owatonna, Minn.
Mike Stuhlsatz, Peterborough, N. H.

STATE REPRESENTATIVES

CALIFORNIA

Michael Freedman, Sec.
Wendell H. Jones, Asst.
California G. C. C., Inc., Room 401, Calif. Fruit Bldg., Sacramento 14, Calif.

CONNECTICUT

Clair B. Sheldon, Field Sec., Connecticut G. B. A., Drawer 72, Southington, Conn.

ILLINOIS

George A. Campbell, Jr., Field Sec., Illinois G. B. A., Inc., 108 East Wilson Street, Batavia, Ill.

INDIANA

E. T. Wallace, Sec.
Ind. G. B. A., 821 Lafayette Life Bldg., Lafayette, Ind.

MARYLAND

Arthur L. Mulford, Field Sec., Maryland G. B. A., 25 West Chesapeake Ave., Towson 4, Md.

MICHIGAN

A. P. Cole, Field Sec., Michigan G. B. A., 212 Abbot Bldg., East Lansing, Mich.

NEW JERSEY

Wm. M. Nulton, Jr., Field Sec.
Louis Gruninger, Asst. Field Sec.
New Jersey G. B. A., New Jersey Agricultural Exp. Sta., New Brunswick, N. J.

NEW YORK

B. J. H. Rikert, Business Manager.
Maynard B. Abbott, Asst.
John A. Sims, Asst.
New York G. B. Co-Op., 1606 E. Erie Blvd., Syracuse, N. Y.

NORTH AND SOUTH CAROLINA

Mack H. Alman, Field Sec., North and South Carolina G. B. Associations, 114 Brookside Rd., Spartanburg, S. C.

OHIO

Robert W. Bishop, Field Sec., H. E. Denlinger, Milk Marketing Representative.
Ohio G. B. A., Public Sq., Wooster, Ohio.
Ernest F. Compton, Fieldman, 1035 Elizabeth Ave., Columbus, Ohio.

PENNSYLVANIA

William H. Juzi, Business Manager, Pennsylvania G. B. A., 601 Payne-Shoemaker Bldg., P. O. Box 491, Harrisburg, Pa.
Lloyd R. Eyler, Golden Guernsey Representative, Pennsylvania G. B. A., 601 Payne-Shoemaker Bldg., P. O. Box 491, Harrisburg, Pa.
John B. Blyholder, Jr., Northeastern Fieldman, Pennsylvania G. B. A., 601 Payne Shoemaker Bldg., P. O. Box 491, Harrisburg, Pa.
Charles W. Van Horn, Southeastern Fieldman, R. D. 1, Lansdale, Pa.

WESTERN PA. OFFICE

Franics L. Fulton, Western Pennsylvania Representative, 404 Coulter Bldg., Greensburg, Pa.
Wade White, Western Fieldman, 404 Coulter Bldg., Greensburg, Pa.

VIRGINIA

K. M. Mace, Field Sec.
Virginia G. B. A., Room 204, Lyric Bldg., 9th and Broad Streets, Richmond 19, Va.

WISCONSIN

Otto Kline, Sec. Wisconsin G. B. A., Box 14, Waukesha, Wis.
Charles L. Dalton, Milk Marketing Representative, Wisconsin G. B. A., 2206 N. 30th St., Milwaukee 45, Wis.

From Farm to Home

This truck, with its operator, Harold Guiden (relief driver-salesman), represents the last step in the operation of bringing milk from farm to home.

GOLDEN GUERNSEY *Milk*

IN the Berkshires of western Massachusetts, a few miles southwest of Williamstown, a town with a population of 6,111, is Cricket Creek Farm, one of the best examples of a GOLDEN GUERNSEY producer-distributor operation.

Although it is situated a few miles off a main highway, a passerby cannot help being impressed by the neat and modern appearance of this farm. He would be even more impressed if he knew that this farm not only produced milk, but is a processing and distribution center as well.

It was in the summer of 1949 that William H. Vanderbilt, owner of Cricket Creek Farm, decided to purchase the Guernsey herd of Allen C. Alfred of Essex Junction, Vt. At the same time he decided to distribute his own milk, so in order to have a base on which to start he purchased a retail route from Henry L. George in the town of Williamstown. At that time, 120 quarts of milk were being distributed daily. Today, on that same route, an average of 380 quarts of GOLDEN GUERNSEY milk is distributed daily to the residents of Williamstown. Most of the milk is delivered directly to the customers' doorsteps. However, for the convenience of those who work or for those who may temporarily run out of milk, it is available through local markets and also one of the largest and most modern supermarkets in that section.

It is also interesting to note the satisfaction on the part of the customers served by Cricket Creek. The only customers they have lost since starting in business are those who have moved out of town, and when it comes to new business there is a waiting list of customers who want milk produced and bottled on this farm.

Fine cattle produce fine milk, and at Cricket Creek Farm the herd consists of over 100 of the finest purebred Guernseys. Equal attention has been given the selection of herd sires and the care and management of the herd. The present herd sire is Hominy Hill Blue Jacket, that is backed by generations of milk production. An outstanding GOLDEN GUERNSEY producer, Inlet Valley Catalina, produced 12980 lbs. of milk and 653 lbs. of fat in 305 days, twice-a-day milking, D. H. I. A.

From Spring to Fall these healthy Guernseys are pastured on the more than 165 acres, producing that wonderful GOLDEN GUERNSEY, America's Table Milk.

Harold H. Bates, herdsman, is shown loading the truck with grass silage from the trench silo, one of the few of its kind in New England. Although it has not been in operation too long it has worked out successfully and the silage stored here is of superior quality.

An outside view of the office, milking parlor, milk plant and dairy barn all under one roof at Cricket Creek Farm.

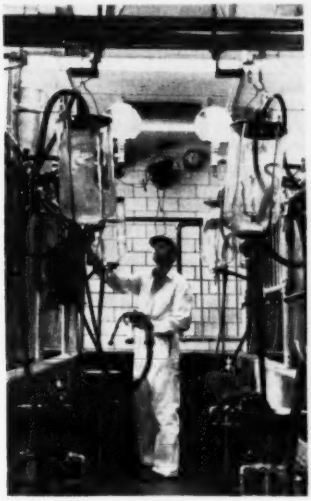

Here the milk is pasteurized, cooled and bottled. The night milk is pumped directly to the pasteurizer, which is also used as a storage and cooling tank, and held until the next morning when it is mixed with the morning milk and all pasteurized at one time.

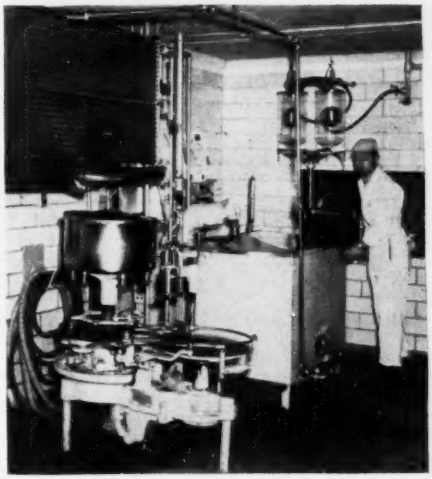

(Photos—Randolph Trabold—North Adams Transcript)

The milking parlor with George Clark, Jr., farm manager, about to attach the milking machine to a cow. While each cow is being milked her grain ration is fed automatically from a bin on the second floor which is controlled by the milker in the pit. This bin needs refilling only every other week. From the glass milk receptacle, which automatically weighs the milk from each cow, the milk is pumped to the milk plant.

The barnyard where cows may exercise between milkings. In the background notice the loafing shed with overhead doors that can be closed during the winter months.

Huber E. Denlinger
Ohio's GOLDEN GUERNSEY
representative, Wooster.

Panel Discussion on Selling

GOLDEN GUERNSEY Milk

At the Annual Meeting of the Ohio Dairy Products Association, Columbus, Ohio

MORE than 60 prospective and established Ohio GOLDEN GUERNSEY distributors met at the Deshler-Wallick Hotel, Columbus, Ohio, for the fourth annual GOLDEN GUERNSEY breakfast and panel discussion on "Selling GOLDEN GUERNSEY Milk." Huber E. Denlinger, Ohio's GOLDEN GUERNSEY representative, introduced each member of the panel and the subject on which he was going to speak. The first speaker was Taylor H. Cardwell, sales manager, Himes Brothers Dairy Company, Division of Beatrice Foods Company, Dayton, Ohio, who told the group why they had homogenized GOLDEN GUERNSEY milk and added numerous vitamins.

TAYLOR CARDWELL: Homogenized GOLDEN GUERNSEY milk was first introduced in Dayton by the Himes Brothers Dairy Company in November of 1947. I believe we were the first dairy in the state of Ohio granted permission by the Ohio G. B. A. to bottle homogenized GOLDEN GUERNSEY milk. We have held a membership in this fine organization for many years. Our production and sales permit was issued in 1925. We have been a continuous member since that date.

Prior to our decision to homogenize GOLDEN GUERNSEY milk, we had at various times tried many ways of promoting the sale of GOLDEN GUERNSEY milk, principally through driver salesmen contests, newspaper advertising, radio announcements, and various other methods. The net results were about the same. Sales would increase as long as contest campaigns were in progress, then they would gradually slide back to our normal pace in the sales picture. It would remain there until another sales campaign was started. Rather discouraging? Well yes—very discouraging from the sales standpoint. We knew that the sale of this product should be a much larger volume than we had been able to attain. Our records revealed that only two per cent of our total sales were GOLDEN GUERNSEY milk.

The answer to increased sales of GOLDEN GUERNSEY milk, as we have discovered in our market, seems so simple that it is a wonder we took so long to find it. We knew that in every market there is a certain percentage of consumers who would buy a premium bottle of milk, such as GOLDEN GUERNSEY. However, we felt that two per cent of our sales was not sufficient. A check of our route books and some personal calls revealed the fact that a number of the GOLDEN GUERNSEY customers had changed to homogenized Vitamin D milk. Since homogenized Vitamin D milk was selling for a cent less per quart than GOLDEN GUERNSEY milk, we were not pleased with this situation. Our first thought was that the premium price of GOLDEN GUERNSEY milk was the cause of the conversion to homogenized Vitamin D milk. However, our investigations and contacts of these customers revealed that it was not the higher cost of GOLDEN GUERNSEY milk that was causing the change. *The deciding factor in most cases was the difference in taste.*

It was very plain that a decision would have to be made. We could

Taylor H. Cardwell
Sales Manager, Himes Brothers Dairy Company, Division of Beatrice Foods Company, Dayton, Ohio.

Himes Brothers Dairy Plant, Dayton, Ohio.

continue as we were and accept these conversions when they occurred, or we could apply to the Ohio G. B. A. for permission to homogenize a portion of our GOLDEN GUERNSEY supply. We chose the latter course and was granted that permission. In less than 90 days from the time we started to homogenize GOLDEN GUERNSEY milk, we had doubled our sales on this product. Some of this increase was obtained from converting our standard or regular milk consumers; homogenized Vitamin D consumers were converted and, of course, some of the increase was due to the addition of new customers. So through the simple process of homogenization we were able to increase our GOLDEN GUERNSEY sales from *two per cent* of the total sales to *five per cent* of the total sales. This increase of GOLDEN GUERNSEY sales was very welcome and convinced us that we were headed in the right direction.

May I say with a pardonable pride that we are not the type of company to rest very long on our oars. In having experienced this increase in our GOLDEN GUERNSEY sales, we immediately set about searching for ideas that would further increase our sales for this quality milk. We had received some reports from a plant located in the western part of this country that were very encouraging on the sale of an all-vitamin milk. Reports indicated that only milk of the highest quality should be used. After a number of tests and experiments were made in our laboratory, GOLDEN GUERNSEY milk was chosen as the milk to be used in this new all-vitamin milk. Since we were already homogenizing GOLDEN GUERNSEY milk, the addition of the vitamins was all that was necessary to produce our homogenized GOLDEN GUERNSEY high vitamin milk. The amber bottle is being used to protect the vitamins placed in this milk from the rays of sunlight. Our sales records reveal that about *15 per cent* of our total sales now is GOLDEN GUERNSEY milk. Thirteen per cent of this total is homogenized GOLDEN GUERNSEY high vitamin milk and the remaining two per cent is regular GOLDEN GUERNSEY. We shall continue in the future as we have in the past striving to have GOLDEN GUERNSEY milk accepted as the premium bottle of milk in our territory. Thank you very much for your attention.

The next speaker was A. H. Berling, President and General Manager of the J. H. Berling Dairy Company, Cincinnati, who spoke on how to revive driver salesman interest and their experiences in obtaining additional school accounts in this market.

A. H. BERLING: We, as distributors, analyze the situation and always find an answer because there is an answer. As a whole, the same problem is constant education of your drivers. With the hiring of men today, your new men are in the majority. As a rule, they know nothing about milk and dairy products.

At our dairy, we just kept on plugging away with sales meetings. The driver attends these meetings on his own free will. It is quite a job to interest the fellows in giving up their time to come to these meetings outside regular hours. Originally, when we first introduced GOLDEN GUERNSEY it developed into a pretty nice volume. We had an increase in our sales of about 4,500 lbs. and that was the largest increase since May of 1951.

We have two schools that we just recently put on GOLDEN GUERNSEY. This was largely done through the children selling the GOLDEN GUERNSEY idea to the schoolmasters. We encourage plant visitation by school groups. We formerly made one mistake. When the child left our dairy after spending an afternoon going through our plant, they knew that they had been at the Berling Dairy; but that was about all. They each had a bottle of milk. One day the sales manager and I were talking it over. We felt that we should give each child a cap of the different products that we handle. We also have used the picture "Man Made Miracles" extensively. We sit them down to the picture and after the picture treat them to a bottle of milk. Then our sales manager goes through each production and processing step. He explains it to them, so that when the child goes home, or back to school the next day, he still has something to talk about. Also, they still have that cap with them.

I think that we as owners have been just a bit lax in sales promotion and customer goodwill. We were troubled about sales and overlooked good sales promotion and advertising. I think we should just get behind GOLDEN GUERNSEY and breed enthusiasm for a quality product. We have to transmit it to the fellow who works under us. I think we should all go home with the thought in mind that we have nothing any better on the market than GOLDEN GUERNSEY, and get out there and really visit with the drivers, as we have done during their checking-in period and whenever it has been convenient. We have mingled with the drivers and try to create sales enthusiasm. We so often talk about everything but milk sales. I believe that would be one good program to work on. Thank you.

Mr. Denlinger then introduced Stan-

August H. Berling
President and General Manager of the J. H. Berling Dairy Products Company, Cincinnati, Ohio.

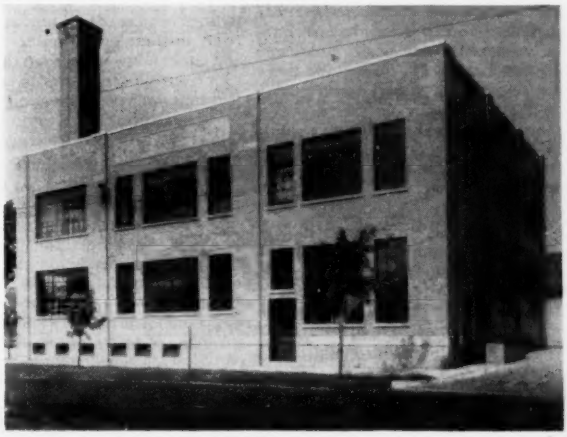

The J. H. Berling Dairy Products Company, Cincinnati, Ohio. ▶

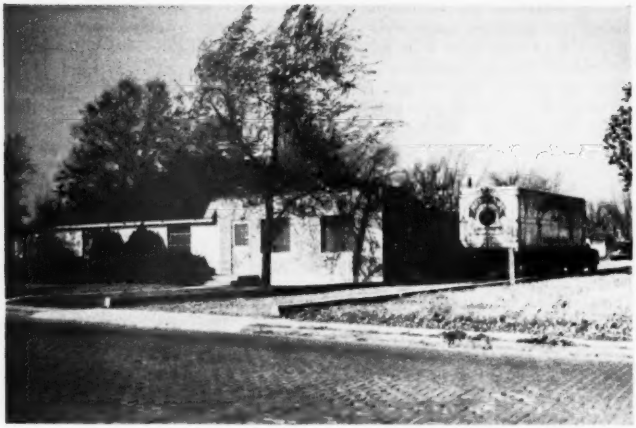

Med-O-Pure Dairy, Washington C. H., Ohio, first company in Ohio to bottle GOLDEN GUERNSEY *in paper containers.*

ley Graumlich, vice-president and Sales Manager, Med-O-Pure Dairy, Washington C. H., Ohio, that was the first company in Ohio to bottle GOLDEN GUERNSEY in paper containers.

MR. GRAUMLICH: We converted to 100 per cent Homogenized GOLDEN GUERNSEY in January of 1950. Our problems were pretty much similar to those that you are faced with today. In our entire operation we have tried to work down to a limited number of items. We looked at it from both the standpoint of increasing sales and increasing profits. After all, we are in this business to make money. We put out a homogenized bottle of GOLDEN GUERNSEY milk and standardized on that. We are primarily a wholesale distributor in a rural area and have a very nice retail business, too. About 75 per cent of our volume is wholesale business.

We started out with a driver employee sales meeting in January, 1950, and it was a success. It was one of the most outstanding sales meetings that we have ever had. It was the first time the routemen were really sold on GOLDEN GUERNSEY. They knew they had an item now that would really stand up and really go places. "By George" it worked out that way, too. They have done a good job, they have brought in new business and it has meant a lot to us.

In April, 1950, three months later, we made what our competition thought was a mighty foolish move, but we wanted 100 per cent paper, both retail and wholesale. Within a week's time we had converted every bottle of milk going through our operation to the Pure-Pak carton. In setting it up, we tried to do a pretty decent job in merchandising. We felt that the dairy industry needed a little shot in the arm

Stanley Graumlich
Vice-president and Sales Manager, Med-O-Pure Dairy, Washington C. H., Ohio

to merchandise dairy products effectively in these open type refrigerators and coolers now installed in the majority of our grocery stores today. Since that time we have gone into a number of restaurants, too, with GOLDEN GUERNSEY. It is very good advertising and promotion. That, alone, I think, was one of the best things that helped to make our GOLDEN GUERNSEY milk sales go, along with listing our different items on the side of the paper carton.

At the present time we have about 85 per cent of our grocery stores handling Homogenized GOLDEN GUERNSEY milk. We were able to go into one particular market recently with our GOLDEN GUERNSEY milk. We never would have been able to get a foothold there if we hadn't had it. It was a definite selling item for us. We had something new, something that our competition didn't have. We had something for which there was a definite market. The housewives and grocery men like GOLDEN GUERNSEY in paper. About three weeks ago Ernie Compton and I went down to Greenfield and we were able to obtain a supermarket definitely on the basis of Homogenized GOLDEN GUERNSEY milk. Another place where we have gained ground is in restaurants. We also push half and half, but bottle it in pints only. We needed to work on our restaurant stops, too. We felt this was a good place to enter the market and pick up some new business. We would go into a restaurant; if they were using the plain homogenized milk, we would sit down with two cups of coffee and compare the color and flavor with Homogenized GOLDEN GUERNSEY vs. a regular 3.8 or four per cent bottle of homogenized milk. There, again, we gained through our GOLDEN GUERNSEY sales, and on the other items as well.

As the other two members of the panel have said, GOLDEN GUERNSEY is an item that you definitely have to be enthused over. If the management and you and I are not concerned about it, we are not going to go any place with it at all. It is one of those items that makes you feel you have something the other fellow doesn't have. We go out and knock on doors and obtain new business with it. I know that your route salesmen are going to do the same if you enthuse them about GOLDEN GUERNSEY. You just can't sit back and have it as another item; if it sells, alright, and if it doesn't sell, alright. It is a whale of a good sales item and I think a lot of us are missing the boat if we don't take advantage of it and sell more GOLDEN GUERNSEY. With some pushing from Ernie over here, we are going to go into sampling in large supermarkets. We are going into these different markets, including the grocery stores, and set up a sampling booth. We know that there is another potential market that will help us on our retail business as well as wholesale. You would be surprised at the attitude grocerymen have today. We have made a check on them and most of our rural markets are willing to accept GOLDEN GUERNSEY at the present time.

Mr. Denlinger then introduced Ernest F. Compton, new Ohio G. B. A. fieldman, who told the group some of

the plans he had in mind for increasing GOLDEN GUERNSEY sales. Mr. Denlinger next introduced Don Moffat, Golden Guernsey, Inc., Peterborough, N. H., who told the group briefly how homogenized GOLDEN GUERNSEY was being put on the market in various parts of the country. Mr. Moffat then took charge of the panel discussion. Questions were submitted directly to Mr. Moffat by members of the group and he, in turn, directed the questions to the proper members of the panel.

MR. MOFFAT: The first question is directed to Mr. Graumlich. Do you have any complaints from customers on Homo milk in paper cartons?

MR. GRAUMLICH: Yes, we do have. At the same time anybody handling glass has their problems, also. Here is another case in which you educate your salesmen very definitely to be diplomatic. The number of complaints on the paper carton isn't any greater as an over-all picture than you have on glass.

MR. MOFFAT: The second question is directed to Mr. Berling. What per cent of labor turnover do you have in Cincinnati?

MR. BERLING: Possibly one per cent.

MR. MOFFAT: Mr. Graumlich, what percentage of increase or decrease did you experience in retail when you converted to paper?

MR. GRAUMLICH: When we converted to paper, naturally we had some loss among the older age bracket. People who are up there in years didn't want to accept something new on the market. At the same time, within two or three days after we went to 100 per cent paper, we had a lot of doctors and people of that caliber call and compliment us on the excellent sanitation of the paper carton. In spite of any immediate objection, we had a six per cent increase in our retail sales. While I am on the subject, somebody will probably want to know what percentage of increase we had on wholesale routes. In the same territory that we had with our glass bottles, we enjoyed a 22 per cent increase on our wholesale business alone. Somebody is going to say, well you have taken on a new territory. That is right, we have taken on considerable additional territory since then.

MR. MOFFAT: Here is one that won't take much time. Are you 100 per cent in Homo GOLDEN GUERNSEY at the present time?

MR. GRAUMLICH: Yes.

MR. MOFFAT: How many dealers have taken on Homo GOLDEN GUERNSEY milk and then gone back to creamline? Mr. Denlinger, that is your question.

MR. DENLINGER: We have had two distributors who took on Homo GOLDEN GUERNSEY and then discontinued it. I don't think it was necessarily a problem of the Homo itself; I think it was a matter of getting the drivers sold on the product. As I said before, those two dairies that have discontinued it, had definite reasons. Maybe we didn't help them introduce it in quite the right manner, but I think we will get them back on Homo again. I think part of the fault was our own because we didn't give them the attention that we should have. Maybe we didn't stay with the drivers long enough to really get them to see the light. That's one reason the board of directors of the Ohio G. B. A. have taken on the third man as a milk man. We hope to give all of you better service in the state in the future.

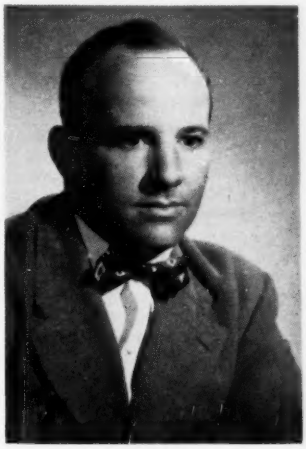

Ernest F. Compton
New Ohio G. B. A. fieldman, Columbus, Ohio

MR. MOFFAT: What are the best arguments for homogenization?

MR. CARDWELL: I think as I mentioned previously, we made a survey of our drivers in our own plant. We found the reason that GOLDEN GUERNSEY sales were lagging was because the drivers themselves actually preferred regular homogenized milk. Consequently, when we homogenized our GOLDEN GUERNSEY milk and asked them to try it, they really were sold on it because of its delicious flavor. In other words, what we try to do in Dayton is to sell the highest priced product, high vitamin Homo GOLDEN GUERNSEY as our quality leader. It makes a richer, creamier milk. You can use it on your cereal or in your coffee. The majority of our drivers are on a commission basis. The higher the price of milk the more money they make, so that has something to do with the increased sales of the product as well.

MR. MOFFAT: How does the retail trade accept the paper bottle?

MR. GRAUMLICH: I would say with the increases we have had that they received it very well. There, again, I would go back to the ratio of sales that we have had. In our supermarkets, where we have the open style display cabinet, we have found out in our Washington C. H., Greenfield, and other towns, where the housewife chooses the milk she desires, paper is selling eight to one of glass. We have several competitors, and the customer is still choosing paper at the rate of either six or nine bottles to one of glass.

MR. MOFFAT: Does GOLDEN GUERNSEY hurt the sale of this 10 per cent cream product that most of you people here in Ohio put out?

MR. CARDWELL: It may have hurt the sales some at our plant, but we never pushed that product too strong anyhow. However, I do not think Homo GOLDEN GUERNSEY is a definite competitor of the so-called half and half.

With the end of the discussion period, the meeting was turned back to Mr. Denlinger who thanked those who attended and announced that because of the rapid growth of this GOLDEN GUERNSEY breakfast, it would be held in larger quarters next year.

Chat . . .

Hervey R. Ferguson, Kirkwood, Pa., received publicity in a recent issue of "Hoard's Dairyman" when it was announced that his judging entry was the millionth that was received in the annual Hoard's Dairyman Cow Judging Contest. Hervey Ferguson, with his father, operates a 350-acre dairy farm in Lancaster County.

It is interesting to note that the 350 acres are part of a land grant from William Penn to a family by the name of Morrison, made well over 100 years ago. Hervey's grandfather married a Morrison and began farming on this tract of land, so the farm has been in the same family for three generations.

The Fergusons started a Guernsey herd in 1907 and today have a herd of 150, with approximately 75 in milk. They sell GOLDEN GUERNSEY. They were among the first Guernsey breeders in the State to sell their milk under the GOLDEN GUERNSEY trademark, originally to Brookmead Guernsey Dairy at Wayne, and now since that company has been absorbed by Wawa Dairy Farms, at Wawa, the milk is going to that company.

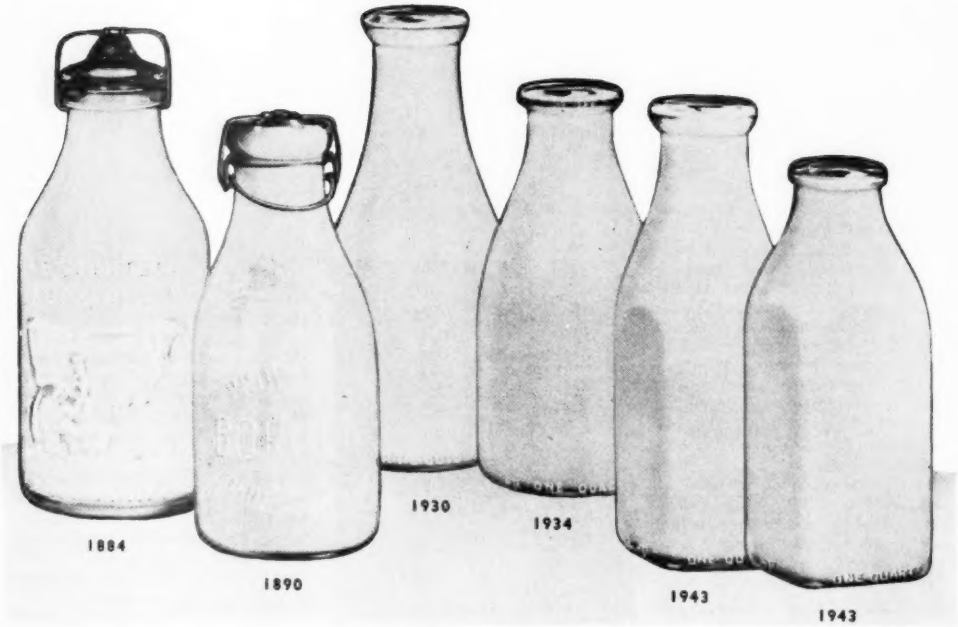

Courtesy Thatcher Glass Manufacturing Company, Inc., Elmira, N. Y.

Packaging Milk

By

J. Frank Johnson, Director Milk Marketing

THE AMERICAN GUERNSEY CATTLE CLUB is celebrating its 75th anniversary this year. The milk bottle, as we know it today, lacks but seven years of being as old as The American Guernsey Cattle Club. We will not delve too deeply into the ancient history of the various containers used to transport this vital food product through the years. In not too ancient times, the cows or milk goats were driven through the streets of the cities, and the dairyman milked the required amount on the spot into whatever container the consumer provided. Needless to say, the sanitation was not of the highest order, and this product, without the blessing of refrigeration or pasteurization, had to be consumed almost at once. We remember reading in history how the hordes of horsemen under Genghis Khan, about 1200 A. D., overran all of Asia and most of Europe. They carried fermented milk with them in goatskin bottles. It would be difficult to imagine just what this product tasted like, but it evidently made "first class fighting men." The progress man has made since prehistoric time has been reflected in various materials he has used in transporting milk from its source of production to its ultimate consumer. The skins of animals, pottery, wood, bronze, brass, copper, tin, steel, glass, paper, and plastics have all at one time or another been used to deliver milk.

The Guernsey milk can, or Guernsey jug as it is known today, is one of the oldest known milk containers. This Guernsey jug is part of the GOLDEN GUERNSEY trade-mark. According to historians on the Island of Guernsey, the jug came over from Normandy in 980 A.D. It is cunningly fashioned in pleasing design by coppersmiths, tinsmiths, and workers in brass and bronze, and represents the maximum capacity with the minimum expenditure in metal. Its shape permits the least loss of milk and cream. The Guernsey measure is known as a "pot" which has a content of four pints. Cans were once made to hold 10 pots, but the modern jug now holds six pots. This jug is still in general use as a milk container on the Island.

There are few of us who can remember the itinerate milkman who once roamed the city streets with a cart filled with 40 quart jugs. As he traveled from house to house, he would ladle

milk into the consumer's pitcher or other container. The customer who was fortunate enough to get the top of the jug received most of the cream, and the unfortunate customer who got the last of the jug received skim milk.

Thanks to Dr. Harvey D. Thatcher of Potsdam, N. Y., this has all been changed. To Dr. Thatcher goes the honor of inventing the milk bottle. The story of the milk bottle started with Dr. Thatcher's invention in 1884. It was actually first marketed in 1886, a fairly recent date when we consider how long the human race has depended on milk as one of its chief foods. Dr. Thatcher was Potsdam's physician, druggist, and also the town's inventor. His professional training taught him the menace that lay in unclean milk, and with a friend he invented a cover for a dairy milk pail. They patented it, but found the farmers unimpressed with its advantages. Dr. Thatcher then turned his attention to the milk delivery men and found that they were aware of a serious drawback to this business.

The inventor then conceived the idea of protecting the milk all the way from the cow to the consumer's table. He designed the milk bottle with a glass stopper, held in place by a bail or wire bracket, to sell with his "milk protector." He made on his own lathe the wooden model from which the first bottles were blown. Just as the modern dairyman of today, Dr. Thatcher used the sides of the bottle for advertising—a picture of himself milking a cow. He found that dairymen were willing to buy exclusive rights to use the combination in their home towns.

At the turn of the century, Michael J. Owens, an employee of Liberty Glass Company, now part of the Owens-Illinois Glass Company, began experimenting on an automatic glass blowing machine that would eliminate the slow, hand blowing of each bottle. This machine was perfected in 1903 and was the greatest step forward in all the 5,000 years of glass history. It made possible the production of bottles on a large scale, and economical enough so that the dairy industry could use them.

As the knowledge of glass production increased, improvements were made through the years on the original milk bottle. The glass top on the bottle was discarded, and with it the awkward bail. The neck of the bottle was elongated and it became known as the standard round milk bottle.

The first fundamental change in the milk bottle in 50 years was the recently introduced square milk bottle. This change made a lighter, shorter and a more compact package. Since its introduction some 10 years ago, the majority of all milk in glass bottles is packaged in this type of bottle.

Through the years much progress has been made with closures. After Dr. Thatcher's first glass stopper came many patented covers, most of them requiring a gasket of some kind to keep them from leaking. Then the plug cap, as we know it today, followed with a wire staple or tab to facilitate its removal. When we became more sanitary conscious, various types of cover caps were perfected through the '20's and '30's. These caps were designed to protect the pouring lip of the bottle and had the advantage of being "tamper proof."

It was during the '30's and '40's that the glass industry began making milk bottles with smaller openings. This was practical with the new type of bottle washer that does not require brushes. This type of bottle lowered the cost of caps because of the smaller dimension. It was during this same period that applied color on bottles came into general use. Now color on bottles is the rule rather than the exception.

In the late '30's, the use of paper containers came into general use. It is not our intention to make an attempt to sell paper versus glass. There is a definite trend toward more and more milk being sold through wholesale outlets. As a result of this trend the paper milk carton has gained great popularity with the store trade, as there is no deposit to bother with, no empties to clutter the store, and less space required to store a given amount of milk. The consumer will select the paper container if she has to carry the milk home or if she has to make a deposit on glass bottles. On the retail route, Mrs. Housewife would rather have her milk in glass bottles. Costs again depend on type of operation, how many trips a glass bottle makes, whether there is a deposit on glass, how large a load on trucks, how much mileage on the route, cost of bottle-washers, labor, etc. All of these variable factors are to be considered in deciding upon which method of packaging milk should be used.

During the last 70 years we have seen the milk industry grow from a single "back yard" business to one of the nation's largest. This growth, in part, is due to the invention of Dr. Thatcher. It would be difficult to imagine just where our industry would be today if a practical milk bottle had not been developed.

We feel that there is room yet for improvement in packaging milk. At the present time fresh milk is being canned in metal containers. The cost of this method is too high at present to consider it for general use,—but so was the early glass bottle. It was not until the automatic bottlemaking machine was perfected that glass went into universal use. Various companies are experimenting with one service—transparent plastic milk containers. This has not been worked out yet, but may be perfected within the next few years.

Each of the new innovations in packaging has caused concern among some of our producers and distributors of GOLDEN GUERNSEY milk. We at one time could with pride compare creamlines with ordinary milk. That was in the days of the longnecked bottles. The square, squat bottle put an end to that sales appeal. Then paper containers and homogenized milk became popular. No creamline at all, and no eye-appeal in a paper container. The latest innovation is the brown glass bottle. All milk looks the same in it. Actually, each progressive new method has been successfully used in merchandising our product. Half of all GOLDEN GUERNSEY milk is now sold homogenized, and several distributors are using the new brown bottle with outstanding success.

GUERNSEY'S

75th

ANNIVERSARY

1877 1952

Some Observations on Bacterial Growth Activity When Milk Cooling is Delayed

By G. M. Trout, A. L. Bortree, H. M. Dalaya, *and* P. S. Medora

Departments of Dairy and Bacteriology and Public Health

(*Reprinted from the Quarterly Bulletin, Michigan Agricultural Experiment Station, Michigan State College, East Lansing, Vol 34, No. 1, pages 130-135, August, 1951.*)

FRESH raw milk seems to have a temporary inhibitory action on the growth of bacteria. Judged by the number of colonies that grow on agar, bacteria in freshly drawn milk remain inactive for a time. Even at favorable growth temperatures, they sometimes actually decrease in numbers. Then, after an apparent dormant period they begin to multiply rapidly, unless inhibited by adequate cooling. This seemingly phenomenal property of milk has long been known as the "germicidal action of milk." It may be due in part to the normal "lag phase," characteristic of bacterial growth in a new environment.

Research workers have made exhaustive studies on this phenomenon and have written much about its limitation and possibilities. Space here does not permit a thorough, comprehensive review of the literature on the subject. However, the excellent work and reviews on the "germicidal action of milk" by Hunziker (1901), Rosenau and McCoy (1909), Heineman (1921), Frayer (1932), Rogers (1945) and Hammer (1948) make possible a summary showing that the "germicidal action" of cow's milk.

a) is apparent rather than real, the reduction in plate count of bacteria being due to clumping and to temporary dormancy rather than to actual dying off of the bacteria;

b) results from the influence of several factors such as the presence of antibodies, the phagocytic action of leucocytes, unsuitable environment, and the presence of lecithin thought to have a restraining action on bacteria;

c) is specific, restraining certain organisms such as scarlet fever, typhoid, *Staphylococcus pyogenes aureus*, but not paratyphoid A and B and that various heat treatment make its action even more specific;

d) varies with different animals, between milkings and even among quarters of the same animal;

e) is entirely lost within a short time when the milk is kept warm (98.6° F.), lasts from three to six hours at 70° F., and is less pronounced, but of longer duration, at low temperature (40° F.);

f) is destroyed by pasteurization and boiling, but is not affected by freezing itself, unless the time factor is involved; and

g) is too feeble and variable at most to be of any practical value.

Despite the feeble, variable character of the slowing-up action of bacterial growth in fresh milk, it always operates in behalf of the milk producer, making possible some leniency in the time and rate of cooling milk. Perhaps a few dairymen take advantage of this phenomenon in delayed cooling, in slow cooling and/or in in non-cooling of morning's milk where delivery of such milk is permitted. However, it would seem preferable to preserve the "germicidal action" of milk, if possible, by prompt, adequate cooling of the milk, rather than allowing it to dissipate itself needlessly through indifferent cooling procedures. By thus retaining the full bacterial-growth-retarding action of milk this bacteria-inhibiting power would be available to restrain bacterial growth in case the milk warmed up in transit or dumping was delayed at the receiving platform. Thus, the "germicidal action" of milk would be a tool which might serve the milk producer, if need be, after the milk had left the farm.

Studies on this phase of the delaying action of bacterial growth in milk are limited. Work along this line might reveal in part the reason why milks warmed in transit to the receiving station often vary so widely in bacteriological and organoleptical quality. Such data might give credence also to the postulation that the often observed differences in quality of the same-temperature milk at the receiving platform are due to the stage of preservation of the bacterial-retarding action of milk, weak as it may be. To this end the studies reported herein were made.

Experimental

Milk samples obtained by milking machine were poured into erlenmeyer flasks, placed in a thermos jug and taken directly to the laboratory. Portions of each sample were incubated at various temperatures and storage periods as the experiment dictated. Plate counts were made according to standard procedure. About 20 minutes elapsed between the time of milking and that of the first plating. The time of the first plating was recorded as the zero hour.

Influence of Temperature of Initial Cooling Upon Bacterial Growth When the Milk was Warmed Later to a Favorable Growth Temperature — Milk cooled promptly to 40°F. and stored at that temperature for 10 hours retained in large part its bacterial retarding action, whereas this property was virtually gone in that milk cooled to and stored at 60° F. (Table 1). There was no evidence of a continued lag phase in bacterial growth in that milk held at 80° F. At the end of the first two-hour period following tempering of the milk to 70° F., the increase in bacteria count was approximately one, five and 100 and 20,000 fold in the samples which had been cooled and stored previously at 40°, 60°, and 80° F., respectively. The marked geometric increase in bacteria count was just becoming evident after four hours at 70° F. in that milk which had been cooled promptly and held at 40° F.

Influence of a Delay in Cooling Milk Upon Later Bacterial Growth—The effect of delayed cooling of milk on bacterial growth is shown in Tables 2 and 3. Evidence of the harmful effect of non-cooling in dissipating the bacterial-growth-inhibitory action of milk was not noted at the end of the two-hour delay in cooling, but was to be seen soon afterwards when the milk was cooled to and stored at various temperatures (Table 2).

When the delay-cooled, stored milk was tempered to 70° F., bacterial

growth was restrained for four hours in that milk cooled to and stored at 40° F. but not in those milks cooled to and stored at 60° and 80° F. (Table 3).

Discussion and Summary

The so-called "germicidal action" of fresh milk would seem to be of value only to those milk producers who follow good milk production practices in cooling the milk adequately and promptly after milking. This property of milk cannot be relied upon otherwise. Such cooled milk will maintain a low bacteria count for an extended storage. Furthermore, the preserved and thus prolonged "germicidal action" will restrain bacterial growth a reasonable length of time should the milk be warmed in transit.

When proper, adequate, electrical farm milk cooling is practiced the "germicidal property" of milk would seem to be of material aid in maintaining the good bacteriological and organoleptical quality of the milk. Often in this system of milk cooling, two hours elapse before the temperature of the milk is within safe limits so far as bacterial growth is concerned. In general, electric farm milk cooling merely involves setting filled, covered cans of freshly drawn milk into ice water, which extends up to the neck of the can. Here the milk is allowed to remain unstirred until the cans are removed by the hauler. An alternative method of mechanical refrigeration of milk incorporates spraying of the cans with ice water. Studies made by Anderson and Nicholas (1943) show that the temperature of milk was reduced below 60° F. within two hours when a 10-gallon can was set in water without agitation, either of the water or of the milk, but with a large amount of initially available refrigeration, with a heavy ice bank and with a water-to-milk ratio of 6:1. During this two hour cooling period, bacterial growth was restrained and yet the bacterial delaying action of the milk was retained sufficiently to be of value, if need be, at a later period.

These trials support previous findings showing that the bacterial-growth-inhibiting property of fresh milk is soon dissipated unless the milk is promptly and adequately cooled; and that, when this property is preserved by adequate cooling, it may be of value in retarding bacterial growth should the milk be warmed subsequently to favorable growth temperatures. Thus, it is believed that the promptness and adequacy of cooling milk accounts in large part for the differences often noted in the bacteriological and organoleptical quality of the same-temperature, warmed-in-transit milk at the receiving platform.

Table I

Growth of bacteria in milk tempered to 70° F. when the milk had been cooled promptly after milking and had been stored at various temperatures (four trials).

Time (Hours)	Bacteria count of milk which was held at 70° F. after previous cooling and 10-hour storage at		
	40° F.	60° F.	80° F.
After Milking	Cooled promptly and stored		
0	31,000	31,000	31,000
10	30,000	150,000	180,000,000
After Tempering	Tempered to and held at 70° F.		
2	36,000	160,000	3,600,000,000
4	77,000	2,500,000	?
8	600,000	45,000,000	Milk curdled
22	120,000,000	510,000,000	Milk curdled
34	Milk curdled	Milk curdled	Milk curdled

Table II

Growth of bacteria in milk not cooled for 2 hours after milking (five trials)

Time after milking (hours)	Bacterial count of milk not cooled for 2 hours after milking but then cooled and stored at		
	40° F.	60° F.	80° F.
	Not cooled for 2 hours		
0	2,000	2,000	2,000
2	1,800	1,900	1,700
	Cooled and stored		
4	1,300	3,700	13,600
8	1,800	47,000	150,000
18	29,000	58,000	59,000,000
24	?	280,000	260,000,000
48	22,000	31,000,000	1,800,000,000
72	23,000	180,000,000	18,000,000,000
96	48,000	270,000,000	Milk Curdled
120	65,000	1,100,000,000	Milk Curdled

Table III

Growth of bacteria in milk tempered to 70° F. when the milk had not been cooled promptly after milking but was finally cooled and stored at various temperatures (two trials).

Time (Hours)	Bacteria count of milk which was held at 70° F. after a 2-hour delay in cooling and after a 10-hour storage at		
	40° F.	60° F.	80° F.
After Milking	Cooling delayed 2 hours, then cooled and stored		
0	44,000	44,000	44,000
10	30,000	25,000	1,800,000
After tempering to 70° F.	Tempered to and held at 70° F.		
2	24,000	250,000	8,100,000
4	42,000	220,000	17,000,000
8	4,300,000	7,900,000	71,000,000
12	71,000,000	28,000,000	178,000,000
24	Milk curdled	Milk curdled	Milk curdled

GOLDEN GUERNSEY

Succeeds at Cedar Brook

By

Huber Denlinger

Ohio G. B. A.

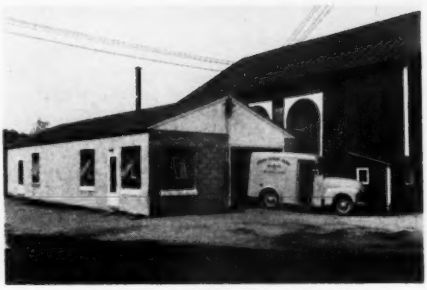

Cedar Brook Farm Dairy plant and truck.

J. C. GORMAN, principal stockholder, Cedar Brook Farms, Inc., proves again that the Guernsey cow produces the finest flavored milk on the market. Cedar Brook Farm Dairy, producer-distributor, located at the farm 12 miles southwest of Mansfield, Ohio, off U. S. Route 42, was selling 600 quarts daily of GOLDEN GUERNSEY milk, both creamline and homogenized, to the discriminating Mansfield housewife in less than one year's time of starting. Virgil C. Crunkilton is general manager of both the farm and dairy.

Mr. Gorman's Guernsey enthusiasm dates back originally to his old friend and family physician, the late Dr. Charles G. Brown, former member of the Board of Directors of the Ohio G. B. A. Dr. Brown was owner of Brownlea Farm, which is now owned by his son, Dr. Charles G. Brown, Jr. Dr. Brown, Sr., often pointed out to Mr. Gorman the delicious flavor and yellow color of GOLDEN GUERNSEY milk as compared with that of other breeds.

Cedar Brook Farm, including 300 acres, was purchased by Mr. Gorman in 1947, when the Guernsey herd was officially begun. A number of Guernsey cows had already been assembled at the farm of Frank W. Andrews, local Guernsey breeder, who since has joined the Cedar Brook Farm operation. Much work on remodeling of the two barns, building a third barn and a third modern six-room house; three silos, three bull pens, calf pens, etc., had to be completed first along with the building of the Guernsey herd. Finally, a machinery shed, 116' x 28', containing what will be a fully equipped machine shop, has been erected to house the accumulation of modern farm machinery. However, Mr. Gorman originally had plans in mind to distribute his own supply under the GOLDEN GUERNSEY trade-mark.

GOLDEN GUERNSEY PLANNED

The Cedar Brook Farm Dairy building was planned and completed during the summer of 1950. The Dairy Department, Ohio State University, and the local Mansfield Health Department aided materially in this project. After what seemed like a long struggle the plant was completed and the dairy barn remodeled.

The first delivery of 62 quarts of GOLDEN GUERNSEY milk was made on February 8, 1951. This was preceded by an intensive advertising campaign including newspaper advertisements; circulation of the "Why GOLDEN GUERNSEY" booklet to some 1,500 carefully selected housewives in southwestern Mansfield; and GOLDEN GUERNSEY decals on the truck.

GOLDEN GUERNSEY history repeated itself in that the public immediately showed preference for a high quality bottle of delicious milk of top flavor. Cedar Brook Farm Dairy is now delivering more than 600 quarts daily in Mansfield and Bellville; Friday and Saturday deliveries reach 750-850 quarts. Since this volume is about the full capacity of one truck, a second

Quality GOLDEN GUERNSEY Production and Processing

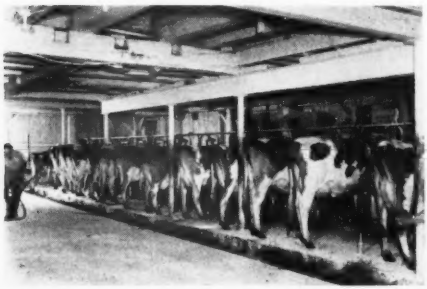

Herd and barn at Cedar Brook Farm Dairy.

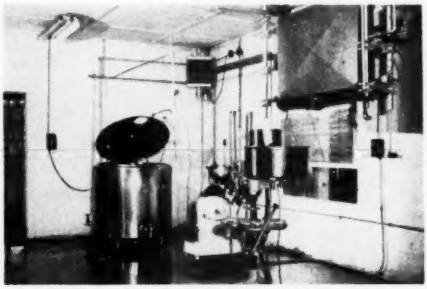

Practical processing plant at Cedar Brook Farm Dairy.

truck has been purchased. This will permit circularizing an additional 400 consumers in the same territory now covered, thereby concentrating present deliveries, and reducing costs.

To adequately supply all customers who want GOLDEN GUERNSEY milk, it has been necessary to add two additional qualified GOLDEN GUERNSEY producers. They are Dr. Charles Brown, Jr., and John Simmons, located nearby. Approximately 17,000 quarts were sold during January, 1952, of which more than half was homogenized. Grass silage was of material benefit in maintaining the normal GOLDEN GUERNSEY color during the late winter months of 1952.

PRODUCER-DISTRIBUTOR PHILOSOPHY

Mr. Gorman states that it is not impossible for a good Guernsey breeder and manager with an adequate supply of high quality milk to get into the distribution business himself. He strongly urges Guernsey farmers, either individually or in local groups, to consider the possibility of processing, bottling, and delivering their own GOLDEN GUERNSEY supply. The more Guernsey milk that is kept separate and sold under the GOLDEN GUERNSEY label, the less color, flavor, and milk nutrients will be delivered in the regular bottle of milk on any market, according to Mr. Gorman.

CEDAR BROOK HERD SIRES

Cedar Brook Guernsey Farm has two very promising bulls of Flying Horse breeding now in service as follows: Flying Horse Ella's Colonel, son of Chedco Colonel and Flying Horse Master's Ella, 15595—806—Jr3—365—3x, VG '48, and Flying Horse Rosemary General, son of Flying Horse Colonel's Promise and Flying Horse Master's Rosemary, 18448—1003—5yrs—365C (pending). Colonel's seven nearest dams average 14491 lbs. of milk and 797 lbs. of fat; General's seven nearest, 16807 lbs. of milk and 943 lbs. of fat, and his three nearest 19523 lbs. of milk and 1080 lbs. of fat.

J. C. Gorman, with his general manager, Virgil Crunkilton, showed their interest in junior work in 1951 by presenting a 4-H Guernsey calf to a 4-H boy or girl in Richland County who did the most outstanding job. The award was based on 25 per cent for the individuality of the animal and 75 per cent for fitting and showmanship. The Guernsey calf, as shown in the accompanying picture, was won by Fred White, Shelby, Ohio. He and his father are just starting in Guernseys and the herd numbers about 12 head. Cedar Brook Farm, Belleville, Ohio, will continue to be interested in junior Guernsey work in the future.

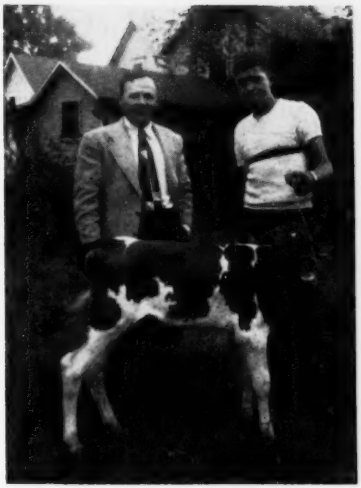

4-H Guernsey calf awarded by Cedar Brook Farm in 1951 to Fred White, Shelby, Ohio, right, with Virgil Crunkilton, farm manager, at the left.

A. H. Lauterbach Resigns

A. H. LAUTERBACH retired as general manager of Pure Milk Association, Chicago, Ill., on April 24, but will remain with the organization as official consultant.

Mr. Lauterbach is recognized nationally as a pioneer in the farm co-operative movement. In the Minnesota community in which he farmed, he organized a co-operative creamery, a co-operative elevator and co-operative shipping association. Later he helped get Land O'Lakes Creameries under way and reorganized the National Cheese Producers Federation at Plymouth, Wis. He spent 18 months in Washington, D. C., during 1934-35 directing the work of the Dairy Division of the Agricultural Adjustment Administration. He reorganized the Inter-State Milk Producers Association in Philadelphia and managed it for three years. Since September, 1938, he has been at the helm of the Pure Milk Association, the second largest co-operative of its kind in the country.

In addition to the several positions Mr. Lauterbach has held, he has served the dairy industry as an executive committeeman for the National Milk Producers Federation, the National Dairy Council, the American Dairy Association, the Milk Foundation of Chicago and the Foundation for American Agriculture. He has also been active in the American Farm Bureau Federation and the National Grange.

A. L. McWilliams, who now becomes general manager of Pure Milk Association, has been with the organization for 13 years. For the past several years he served as assistant to the general manager and for the past six months as acting general manager. He has also been in charge of the Pure Milk Association Chicago bottling operation and the trucking operation, and has taken an active part in membership meetings. Mr. McWilliams is recognized nationally as an expert on Federal Milk Orders. He has helped develop a milk marketing program for Chicago which is accepted as one of the soundest in the country.

Win Radios

IN a contest over the Rural Radio network, sponsored by the Zenith Company, for food production per man produced on a farm, Dean Brooks, Meshoppen, Pa., won a Zenith radio. This contest covered the state of New York and the northern tier of Pennsylvania.

Dean attributes the high production on his farm to his all grassland farming practices. Also, GOLDEN GUERNSEY milk is allowed more points then other milks, and he produces GOLDEN GUERNSEY milk for Woodlawn Dairy in Scranton, Pa.

Other winners in the contest were William Lane, Tunkhannock, John Brackman, Canton, and Liston Wright, Canton, Pa.

Chat . . .

Oliver King of Albuquerque, N. Mex., has completed a new barn and milking parlor featuring a new automatic stanchion device.

GOLDEN GUERNSEY

in the Intermountain Territory

By A. W. Telfer

THE Intermountain territory, as it now exists, was reorganized and established in the spring of 1950. It consists of seven states, comprising 24.9 per cent of the square mileage of the United States with a total population under five million; Arizona, New Mexico, Utah, Idaho, Colorado, Montana and Wyoming—all seven "frontier states" in that none are self-supporting in Guernsey income, and much development and breed promotion are needed. It necessarily follows that the Guernsey population is also small.

The GOLDEN GUERNSEY story started in the intermountain area about the time the territory was reorganized. The year 1950 showed the territory second in the nation with a 35 per cent increase, followed by California with 25 per cent, and the deep South leading with 41 per cent in GOLDEN GUERNSEY milk sales. Until April, 1950, nine GOLDEN GUERNSEY accounts were in action in the area, including four in Colorado, two in Montana, and one each in Utah and Wyoming. Five new outlets were added. For the first time, W. T. McClelland's Shamrock Dairy, Tucson, and the Co-op Dairy, Inc., of Phoenix, started sales in Arizona. New Mexico joined the list of premium distributors with T. & M. Dairy at Hanover beginning sales in July. North, in Riverton, Wyo., a new account was opened with a carload of registered Guernseys purchased for the producer. Community Creamery at Missoula, Mont., signed their first contract, covering Butte and Missoula, this being one of the few markets with an ample supply of milk.

The year 1951 shows GOLDEN GUERNSEY still climbing upward, with Intermountain sales reflecting a 25 per cent increase, this considerably over the picture nationally; and the greatest increase in Open Territory, those states serviced by a field representative of The American Guernsey Cattle Club alone, along with his other breed promotional duties. This secion is 11th in sales over the nation. This fact alone is remarkable since there are no state associations in these seven states organized to give advertising and promotional assistance in sales, financially, such as in California, New York, Pennsylvania and Indiana, to mention a few.

GOLDEN GUERNSEY is now sold in practically every major city of the mountain states with the exception of Ogden, Utah. Colorado ranks first in sales, with Carlson-Frink Company of Denver selling most of the milk, followed in order by Utah, with Cloverleaf Dairy, in Salt Lake City, the major distributor, followed by Arizona, Montana, New Mexico and Wyoming. Sales started this year in Idaho through the Guernsey Dairy in Boise. Altogether, seven new distributors started sales in 1951, or have signed contracts in the office ready to start early in 1952. In every case of the three high states, sales are high in proportion to the size of population, representing the major cities in the section. Space and distance in the intermountain territory far exceed population. These GOLDEN GUERNSEY outlets afford a great market for breed milk. Denver, for instance, has 54 producers supplying qualified milk, and in the Salt Lake City area, 27 Guernsey breeders produce premium milk.

Sales of GOLDEN GUERNSEY milk have a sharp effect on sales of purebred Guernseys, as indicated by the fact that in 1951, 280 head of purebreds were sold in nine sales, with only 16 of them sold out of the territory. Of the cattle sold, 73 head were consigned from out of the territory. Arizona and New Mexico have been especially

(*Please turn to page 375*)

Shamrock Dairy, Tucson, Ariz., owned by W. T. McClelland, is now distributing 11,000 gallons of milk over 60 wholesale and retail routes—the largest distributor of GOLDEN GUERNSEY *in the territory.*

By True D. Morse, President
Doane Agricultural Service,
Inc., Editor Doane Agricultural Digest, St. Louis, Mo.

What's Ahead in Agriculture?

Talk Given at the 40th Annual Meeting Ohio G. B. A.

We are living in a fast moving, atomic age. It is fascinating. It is challenging.

In no segment of the economy are the wheels of progress turning faster than in agriculture. New ideas crowd in upon us. Farmers must keep open minds lest they stagnate in still waters of old methods and antiquated concepts—as fresh waters rush by in a growing flood of new ideas and achievements.

"*Accept the Universe*—you better." That is an old statement of an idea that is as new and possibly more vital to our time than when it was first uttered.

I have no patience with those who feel that the world is in a hopeless mess and humanity is rushing forward to its destruction. Neither do I take a dim view of moral decay, or the future of democracy, or of the United States.

Problems—Yes! plenty of them. They always have existed and always will plague man—and call for constant vigilance—and our best efforts.

But, let's accept the Universe. The future is bright—full of promise—and will bring greater and greater achievements.

There is no major inflation or deflation immediately ahead. A high level of business can be expected—but spotty. Costs are on the march—pressing steadily forward. It will become increasingly difficult for most businesses to make profits. This is likewise true for most farmers—costs have gone up faster than prices of farm products.

Most authorities do not expect all-out war—and many economists are not sure defense spending will cause inflation. There are usually listed three possible alternatives—

1. All-out peace, or
2. All-out war, or
3. Continued cold war.

Businessmen as well as economists accept cold war as most probable—and plan for a continuation of tense uncertain times.

Savings are at record high rates—about 10 cents out of a dollar after taxes, instead of the usual "nickel." This puts great buying power in the hands of consumers. If this becomes "Hot Money," there could be another rush to buy, but most economists do not expect another buying spree.

People start saving when uncertain about the future and when they fear more difficult times.

The economic trend has turned down—and may continue down through 1953—but not at alarming rates.

It will be increasingly difficult to maintain boom high price levels.

For many months we have been pointing out that in the long run there may be enough for both military and civilian needs. There may not be the acute shortages of many items which some anticipate.

It makes a dangerous price situation—this high level production, as we ride on new highs of an already high level boom.

The University of Illinois as early as last May headlined, "RISKS HIGH IN PRESENT FARM PRICE SITUATION."

Prices are three times as high as before World War I and before World War II. "At this level, they are vulnerable to price-depressing forces.

"With some commodities as high in price as they now are, severe drops are not impossible. The risks are high."

Since those statements were made, prices of farm products surged up last fall until they are within two per cent of the all-time high reached following World War II.

Costs have climbed, too. They are at an all-time high—and they will stay up.

World War III is not yet upon us. Farmers and businessmen need to be cautioned not to rush forward on the basis of all-out war. It may not come. Fighting on the tiny spot in Korea could quiet down quickly—and markets would react.

Young farmers and young businessmen need especially to be cautioned. About one-half of those now operating have never experienced anything but an increasing price trend—that helps cover up management mistakes. The true test of management is when prices are declining.

"*The Amazing Population Upsurge*" is the major reason why there will continue to be a shortage of meat, milk and eggs.

There are constant revisions in the estimates of the experts in the future population—always up. The Census Bureau now sees the possibility of 165 million people by 1955—and 180 million people by 1960. That would give a record of—

9 million increase in the 1930's
19 million increase in the 1940's, and
29 million increase in the 1950's.

Never before has this nation faced the possibility of such rapid population growth. It strongly supports the

business of farming for the future.

An acute shortage of feed grains is upon us. It is causing increasing alarm in Washington—and price supports have been announced at higher per cents of parity to induce more feed grain production this year.

Secretary Brannan, of the U. S. Department of Agriculture, in speaking to the Dairy Industry in Detroit, twice referred to deep concern over the corn shortage. There will be an all-out drive to get corn produced this year. The Secretary said they would like to have a billion bushels in reserve. Feed shortages are a major threat to the livestock, dairy and poultry industry. Starting last summer, we have been urging farmers to stock up on minimum feed grain requirements to protect their livestock operations.

The major hazard of farming has shifted from production to prices.

With modern machinery, tractors, improved seeds and feeds, more fertilizer, and pest control methods—farmers can produce crops and livestock with more regularity. Many production hazards have been brought under control.

In contrast, the price hazard is way up.

Capital investments of farmers are high—the value of the machinery on a farm often exceeds the cost of the land.

Cash costs of farming are high—and "sticky." Farmers buy everything from baby chicks to tractors—and the gas and oil to run the tractors. They can't produce unless they spend cash.

The Federal Reserve Bank of Minneapolis says, "Just a few 'bad' years could, therefore, cause heavy financial losses. If costs were not recovered, the modern farmer would soon have a situation where his costs exceeded his equity investment."

Dr. Stanley W. Warren of Cornell says a farmer nowadays can pay for a farm in a short time, but he can also lose it in a short time.

The milk supply situation is not good. It may get worse before it gets better.

The per capita production of milk last year was the lowest in 27 years. In recent months, milk production has been less than a year ago. Milk production declining—while the population upsurge continues.

Even the record high prices of milk in recent months has not brought enough milk for fluid uses.

Beef competition stands out as a major immediate threat to the nation's milk supply. Never has there been such an insistent demand for beef. Never has there been such a rush to get into the beef business. It will not soon subside.

Cattle numbers at the start of this year were 88 million head—and are expected to continue to expand for at least two more years—to over 100 million head.

The number of milk cows is not expected to increase—regardless of this tremendous rush to stock up on cattle.

In the summer of 1950, I spoke before Pennsylvania bankers. In the inspection of the artificial insemination bulls, I asked the bankers if they had noticed any trend in types of dairy cows preferred by farmers. The quick reply was—"Yes, they want heavy beefy kinds—because of high beef prices."

Here at Ohio State University, the economists have been impressed with the fact that both breeding associations serving the state have put in beef bulls. Whether recommended or not, dairy farmers will be going after more of the beef dollars.

Beef is a major source of income for dairymen. About 42 per cent of all beef and veal comes from dairy cattle.

The United States will not be able to produce all the beef and veal that our people want to eat. More and more reliance will need to be placed on dairy cattle as the source of beef.

There should be more recognition of the fact that dairying gives a two-way income—milk and beef. The supply of beef can be materially increased by putting more weight on dairy animals before they are sold for beef.

Veal can be produced with a minimum of milk by use of calf meals. It is, therefore, a wasteful process that slaughters "bobbie" calves before they are brought up to at least veal weights. Heavy veal more than doubles the meat output and increases the profits.

The labor problem that is such a barrier to more dairying is being met to a considerable extent by more efficient barns and equipment. It is a major reason for the growing use of pen type barns and milking parlors.

The labor problem is not just a hired hand situation. Farmers want to avoid needless drudgery and want to save their families from unnecessary work.

It is an expression of the higher standards of living that is coming to modern farming.

Our experimental work and farmstead planning work has shown amazing results in making work easier and in reducing the number of men required for livestock care and feeding.

There has already been some slack develop in the labor market. Jobs will eventually become less plentiful and farm work more attractive.

Too many dairymen have been making the mistake of not increasing the pay of good help fast enough to hold them. More use should be made of bonuses—especially those based on year end results. Caution—in our regimented economy, wage controls must be complied with.

Sanitary milk regulations have been a barrier to dairying and are a major reason why many farmers give up milking cows.

We are in the midst of a dairy research project for the U. S. Department of Agriculture in which we are attempting to determine just what is required on a farm to get good milk with a minimum of labor, building investment and equipment.

There is already clear indication of sanitary requirements that need to be changed or lifted to take needless costs and labor burdens off of dairy farmers.

With modern equipment and refrigeration, there is quality control that has long since made many sanitary requirements of little value. Buildings and building designs are apparently quite secondary or minor factors in producing good quality milk. The design of buildings, however, has a major effect on labor costs. Sanitary requirements regarding buildings often greatly step up the amount of labor required with little effect on the quality of milk produced.

The high costs of marketing fluid milk are speeding the day when processed milk will be purchased from stores along with other groceries. When products more satisfactory to consumers are achieved, the use of milk may well be increased far beyond present levels.

Look at the years of time and effort devoted to getting a satisfactory form of condensed citrus juice. When it was accomplished, the industry has taken on an expansion that has no immediate limitations.

A similar development for milk will relieve dairymen and consumers of the high costs of delivering so much water from door to door. Every upward thrust of industrial and city wages makes this problem more acute.

"Now It's Whole Milk in Cans!" That headlined a press release from Colorado Agricultural College, December 18, 1951.

"Consumers buy the product off the shelf—in some cases about five cents cheaper per quart—the process is simple—will keep indefinitely without refrigeration."

Larger size dairy herds are needed for efficiency and lower costs. In the Northeast, the trend toward large-sized dairy herds is expected to continue—some small herds will be sold, and remaining herds will be enlarged. Au-

thorities in this area do not expect a major change in milk cow numbers for the present.

"Approximately 10 per cent of the commercial dairy farms in New York State in 1949-50 had 40 or more cows."

A 1950 Cornell University study, reported July, 1951, shows: "Farms with larger herds were more efficient in the use of labor. A man on farms with the largest herds took care of twice as many cows as the average man working on farms with the smallest herds. . . .

"The greatest increase in labor efficiency occurred as the herds were increased from 14 to 25 cows . . .

"Milk production per cow increased as the size of herd was increased up to 70 cows . . .

"The average labor incomes increased consistently from $413 for the group with the smallest herds, to $4,636 for the group with an average of 82 cows per farm."

The Grasslands Improvement program launched jointly by the U. S. Department of Agriculture and the Land Grant Colleges, is in its second year. It is a way to bolster and increase dairy production.

As farm managers, we are impressed with the fact that 85 per cent of the milk production of a dairy cow can be had without grain.

Also, with such comparative costs of feeds for dairy cows as these from the state of New York, Cornell University shows costs of 100 pounds of total digestible nutrients for 1950, as:

Pasture	$ .75
Hay	1.75
Silage from corn	2.50
Grains and commercial by-products	5.00

Equally impressive to farmers are the results of the Belle Mina Experiment Station in Alabama where they got more milk, but less profits, when grain was used with their year-long pasture program.

Cows with a high efficiency in the use of grass will become more valuable. There needs to be more testing based on quantity and quality of milk produced from pasture and forage—without grain.

It will take more than mere increase in the output and quality of forage—both beef and dairy animals must be developed that have a high rate of efficiency in converting the pasture and hay into beef and milk.

Let's urge the grass efficiency testing of dairy cows. More premiums need to be offered for economy and quality of production in contrast to show ring types.

Walter D. Hunnicutt, National Dairy Products Corporation, tells dairymen that cutting grain in half and using improved roughage would cause milk cows to last longer.

Dr. J. B. Kitchen, Jr., Rutgers University, says dairymen have increased milk production by the easiest, but the most expensive method . . . feeding more concentrates.

"High grain feeding adversely affects the productive life of a milk cow."

"New concepts" in the use of "waste" roughages—and silage—hold tremendous possibilities in cutting costs and increasing production.

Dr. W. M. Beeson of Purdue University startled the Annual Meeting of the American Meat Institute with a report of results they have been getting. Beef production at 15 cents per pound, with two pounds gain per day from cellulose roughages—like corn cobs, straw, corn stalks, and cottonseed hulls—is indeed top news.

He said there are enough corn cobs in Indiana to winter a million head of steers. Cattle production could be doubled in the Midwest.

Silage with "Purdue Cattle Supplement A" gave experimental returns of $385 per acre for corn, or $5.50 per bushel, "after deducting the costs of putting up the silage," and the cost of the supplement.

Such new developments will be needed to supply the feed for the milk supply for the rapidly expanding population.

High prices and milk scarcities are the big threat to the Dairy Industry. It will indeed be unfortunate, both for the consumers and the Milk Industry, if higher priced milk causes more of the market to go the way of butter.

Farmers cannot do the job alone—of holding down milk costs. They get only a little over one-half of the consumer's dairy product dollar—54 per cent.

High union wages in processing plants and to truck drivers—and other such costs all along the line from farms to consumers must be held down.

Artificial breeding will continue to rapidly expand. The breeders of registered cattle will need to be adjusting their businesses. What will be the outlets for bulls 10 years hence?

The opportunities and problems for farmers during 1952 are definitely shaping up along these lines.

Hog production will be slashed too far this spring. It is a mistake. Hogs will be selling at profitable prices during the late summer and fall.

Not enough pullets will be raised due to low egg prices. It is a mistake. Eggs will sell at profitable prices during the summer, fall and winter.

Dairying has a solid future for 1952—and for the long pull ahead. Too many farmers have quit milking cows. It is a mistake.

Any additional corn that will be needed should be purchased now. After the pressure to feed and sell soft and damaged corn is over, corn is expected to become scarce and be higher in price.

Feed will be cheaper starting next fall if a big corn and wheat crop is produced.

Grow a full acreage of corn and soybeans and pour on the fertilizer. Fertilizer is a bargain—cheap compared with crop prices—buy ahead.

The beef cattle boom carries high risks.

For the first time in 10 years, cattlemen have been taking severe losses. The price spread between beef and pork and chicken meat is entirely too wide. Beef prices will come down—it could happen any time and quick.

Sheep will continue profitable for 1952—and for years ahead.

The terrific boom in broiler production will eventually run into trouble—it has Washington worried. They doubt if a billion broilers can be sold at profitable prices. Production increased one-fourth last year and the increase will be very rapid this year.

Land prices have leveled off and there is less sale of farms.

Prices of farm products have dropped rapidly in recent months—are now eight per cent below a year ago. The Parity Ratio is down to 100—and by that measurement farmers no longer have an advantage. The squeeze on farm profits will continue.

The long-time prospects for farmers is good. But, as I have indicated, inefficient operators will find it increasingly difficult to make profits during periods of economic stress. Such a period may now be developing. By comparison, dairying will become much more attractive.

People want milk—and a high level diet, but every day they are being forced to make substitutions.

The demand exists. The Dairy Industry has one of the best of foods in milk. To what extent will housewives feel they cannot afford it at higher prices?

The long-term prospects for dairymen are good. Those farmers who yield to the temptation to quit milking cows for the lure of easier dollars may regret the change. This will be especially true for young farmers and those who want and need security and a dependable income for the long pull.

Dairying gives the stability that individuals, as well as the nation as a whole, need for the long and indefinite period of critical times.

Past and Present Members of the Executive Committee

Dr. Wayne A. Munn
Wisconsin

Dr. Wayne A. Munn

Executive Committee 1927-1944
Vice-president 1941-1946

BECOMING interested in Guernsey cattle in 1915, Dr. Wayne A. Munn of Janesville, Wis., joined the Club in June, 1917. He maintained a large farm with a herd of around 100 head, but farmed largely, as it were, by proxy because of the diversity of the other interests of a busy life as a physician and surgeon. He became a member of the Executive Committee in 1927 and served until 1944, and was one of its most useful members, taking an active and valuable place in its counsels. For most of the time he was on the Executive Committee he was chairman of the A. R. Committee. He was made vice-president in 1941 and served in that capacity until 1946. Dr. Munn also took an active interest in the advancement of the Wisconsin Association and contributed much to its strength. He has been a great friend and advocate of the small breeder.

John Endicott

Executive Committee 1930-1933

JOHN ENDICOTT had a Guernsey herd at his estate in Birmingham, Mich., for a great many years as well as a large farm at Rochester, Mich., where the young stock and a large part of the mature herd were kept. He joined the Club in 1922 and served on the Executive Committee from 1930 to 1933. A well-to-do, cultivated banker, he formed a very valuable addition to the pilgrimage to the Island of Guernsey. Other interests prevented him from being very active on the Committee.

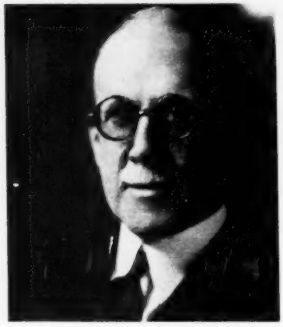

John Endicott
Michigan

William F. Fretz

Executive Committee 1933-1946

FOR 47 years, William F. Fretz of Pipersville, Pa., maintained a Guernsey herd on his farm in Bucks County, where for years the product was sold in a fancy cream trade and to an ice cream distributor in Philadelphia. Mr. Fretz started with Guernseys in 1904, and registered 556 bulls and 792 females, or a total of 1,348 purebred Guernseys. His first female to be registered was Hazel of Pine Grove Farm, that was dropped on November 21, 1906. The first bull registered by Mr. Fretz was Derby of Fritzlyn, dropped July 7, 1908. Among the early females purchased by Mr. Fretz was Hazel of Ledyard, bought from A. J. Snyder, Plumsteadville, Pa., on January 26, 1905.

Mr. Fretz was very active in organization work for the Guernsey breed

William F. Fretz
Pennsylvania

and joined The American Guernsey Cattle Club on November 13, 1907. He was active in the organization of the Tri-County group in Pennsylvania and the Pennsylvania State Association, holding several important offices in both organizations. In May, 1933, he was elected to the Executive Committee of The American Guernsey Cattle Club and served that organization until May, 1946. During his 13 years on the Committee it is said that he never missed a meeting, whether a special called meeting or a regular one. Mr. Fretz was always helpful in the work of the committee and particularly so in the work of the Herd Register.

L. V. Wilson

Executive Committee 1933-1950

BY C. B. FINLEY

FOR the past 35 years, L. V. Wilson has played an important role in midwestern agriculture. His experiences in agriculture have been wide and varied, having served in many capacities. Few surpass his love of the soil and good livestock, and few have served it more or as well.

"Les" was born in Chicago, Ill., where his Dad was a buyer in the Chicago stockyards. Unfortunately,

L. V. Wilson
Minnesota

his Dad died when he was but a few years old and his mother moved back to Iowa where practically all his relatives lived on farms. His Uncle Tama Jim was Secretary of Agriculture for many years. Les spent his vacations and spare time working for one of his uncles who farmed near Grinnell, Iowa.

In 1917 he graduated from Iowa State College, where he was on both the livestock and dairy judging teams, ranking high man in the 1917 contest at the Dairy Cattle Congress. Along with a host of others he volunteered and served in the first World War. He returned to the University of Minnesota to take some graduate work, and worked as a dairy extension fieldman, being made head of the work in 1921 serving until 1926 when he went to Boulder Bridge Farm.

As manager of Boulder Bridge Farm he selected, bred and developed many outstanding animals. Les has always been a great believer in the value of the show ring, and from the first took out a show herd. Among the many winnings of the herd were four grand championships on both bulls and females at the National Dairy Show, along with a total of 218 championships and 598 first prizes won at Waterloo and State Fairs. Along with the cattle winnings, he selected and exhibited the grand champion Belgian stallion and the grand champion mare at the National Belgian Horse Show at Waterloo, and also at the International Livestock Show, along with winning premier breeder and exhibitor awards for that year.

During the quarter of a century that Mr. Wilson managed the herd, 1,878 Guernseys were registered by Boulder Bridge Farm. This herd supplied much of the good breeding stock throughout the country and played a constructive part in the Guernsey breed in the midwest.

With the death of Mr. Dayton, owner of Boulder Bridge Farm, the herd that he and Les had selected and bred for 25 years was dispersed. That they were appreciated is evidenced by the fact that the 158 head sold averaged $903.

Les served on the Minnesota Livestock Commission, was president of the Minnesota Livestock Association, secretary of Minnesota G.B.A. for 12 years, and a director of the Purebred Dairy Cattle Association. He has served as judge at many fairs, county, district and state, along with working at the National Dairy show twice, Eastern States Exposition three times, Waterloo twice and the Pacific International twice. At present he is one of the Official Classifiers of The American Guernsey Cattle Club.

Ready to express his views, and a constructive thinker, he took an active part in the work of the Executive Committee from 1933 to 1950.

George Watts Hill

Executive Committee 1934—

IMMEDIATELY after graduating from the University of North Carolina, George Watts Hill became interested with his father in business and farm management enterprises. In 1928 he secured a tract of land near Durham, N. C., which formerly was used as a quail hunting reservation by a group of Durham business men. On this farm in the following year, Mr. Hill began assembling a Guernsey herd which has now grown to large proportions, and under the management of W. W. Fitzpatrick, a former representative of the Club in the South, has made an enviable name in the show ring and at the pail.

George Watts Hill
North Carolina

Mr. Hill succeeded Mr. Cooper as a southern representative on the Executive Committee in 1934 and has since been very energetic in his furtherance of the affairs of the Club. He has ever been zealous of the good name of The American Guernsey Cattle Club and eager to extend its work. In all his contacts with the organization he has been a power and a leader.

G. G. in Intermountain Territory . . .

(*Continued from page 370*)

heavy buyers both in sales and at private treaty, with New Mexico this year holding their first Guernsey consignment sale, dated for August. In March, the Arizona State Guernsey Sale topped all state consignment sale averages for the breed with $1,223, displacing Indiana which had held top place since 1946 with $1,195. Last year, the Idaho State Sale was second in the nation, with Pennsylvania first. Colorado, Utah, and Idaho, as well, made the highest sale averages in their history.

During the April visit of the official classifier of The American Guernsey Cattle Club, 286 head were classified in Arizona and New Mexico. Of this number, the amazing total of 22 head were Excellent, or nearly eight per cent; 111 head, or 38.8 per cent were Very Good. Nationally, 1.9 per cent of the females classified scored Excellent and 20.4 per cent were Very Good. The classification picture indicates the good quality Guernsey cattle purchased and bred during the past few years.

The intermountain territory is just beginning to hit its stride in increased Guernsey activity, generally. This is reflected in increase of purchasing power in the states because of the demand for Guernseys, and the outstanding increase in sales of GOLDEN GUERNSEY milk, which in turn, has brought about this demand. This territory should be one of the great potential areas of development in the breed, as far as population allows.

Chat . . .

At the annual spring banquet of the Cressona Chapter FFA, Harvey C. Dreibelbis was made an honorary member in recognition of his services to the group. James Romberger is the instructor in charge of the Cressona Chapter of FFA, Cressona, Pa. Mr. Dreibelbis is manager of Llan Fair Farms, Pine Grove, Pa., owned and operated by William L. Jones.

SALES!

Mid-West Invitational Sale

THE 16th Mid-West Invitational Sale was held at the Fox River Valley Livestock Center, St. Charles, Ill., on April 28. The 57 head sold for $53,500, or an average of $938.60 per head. Thirty-seven buyers from Illinois, Indiana, Wisconsin, Missouri, Mississippi, Michigan, and Minnesota purchased the 57 animals consigned by top Midwestern breeders. Fifteen animals sold for $1,000 or more, and the quality of the consignments was impressive. The executive committee, the co-operating State secretaries, Gavin W. McKerrow, co-ordinator, and the consignors are to be complimented on the job they did in assembling these top consignments from Midwestern herds.

The top animal in the sale, Lockshore Leda, was consigned by E. G. Swanson, Swanacres Farm, Dowagiac, Mich. She was purchased by W. H. Odlum, Roselle, Ill., for $5,000. The contending bidder on "Leda" was the Curtiss Candy Company Farms, Cary, Ill. "Leda" recently completed a junior four-year-old record of 744 lbs. of fat on 2x milking and classified Excellent '51. She is by Swanacres Nobleman, a son of Lockshore Swan's Crusader and Lockshore Noble Blossom, a 635, AAA, daughter of Lockshore Nobleman, A. R. "Leda" is out of a great producing A. R. daughter of Langwater Chamberlain. Mr. Odlum also selected the second high female in the sale. This cow, Ger-Gar Levity Buttercup, was consigned by Kepple and Getz, Hi View Farm, Fremont, Ill. "Buttercup" sold for $2,000, and the Golden Guernsey Milk Jug were the contending bidders. She is by Curtiss Candy Levity Paul and out of a daughter of St. James Philosopher's Hero. "Buttercup," classified Very Good, 1951, and was Grand Champion, first best uddered cow, Illinois Valley, in 1951.

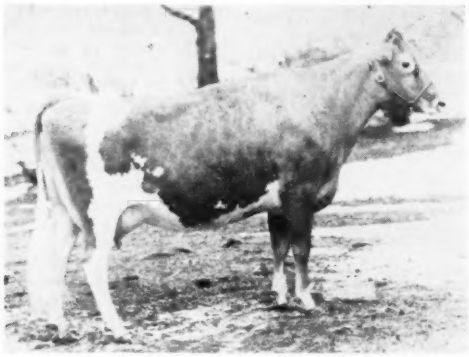

Lockshore Leda, top of the Mid-West Invitational Sale, consigned by E. G. Swanson, Dowagiac, Mich., and purchased by W. H. Odlum, Roselle, Ill., for $5,000.

The second high in the sale and the top bull was Curtiss Candy Jean's Curtiss, consigned by the Curtiss Candy Company Farms, Cary, Ill. This August calf was an outstanding individual with a world of quality, style and flash. He was purchased by Marion M. and Laurel M. Peck, Peck's Guernsey Farm, Geneva, Ill., for $3,300. The contending bidder was Malcolm J. Boyle, Lakewood Farm, Mundelein, Ill. "Jean's Curtiss" is by Curtiss Candy Levity Heir out of Patsy Jean of Meadow Lane, E '47, VG '48, E '51. She has four outstanding records up to 18535—894—5yrsC and was first prize four-year-old, Wisconsin, Indiana and Minnesota in 1948.

The fourth high animal in the sale was Lookout Valley Levity Pauline, a double granddaughter of Green Meads Levity King, A. R., consigned by Lookout Valley Farm, Lake Geneva, Wis. This choice open heifer, by Curtiss Candy Levity Hero, was selected by Malcolm J. Boyle, Lakewood Farm, Mundelein, Ill., for $1,725.

The sale opened with a brief message of welcome from Delbert Kingston, Curtiss Candy Company Farms, Cary, Ill., chairman of the sale committee. Gavin W. McKerrow, co-ordinator, introduced Robert (Bud) Seitz, Waukesha, Wis., as the auctioneer. A. P. (Baldy) Cole and William A. McKerrow worked the ring and both did an outstanding job. Gavin did a good job of reading the pedigrees and Bud Seitz was in his usual good form as the auctioneer.

Following is the sales list:

Ralph E. Albert, Carlyle, Ill.	
Staples Farm Aggressor's Nila	$600
Charles J. Beranek, Palatine, Ill.	
Anchor Point Gloria's Amethyst	450
Meadow Lodge King's Sunlight	700
Haven Hill D. Frances	625
Malcolm J. Boyle, Mundelein, Ill.	
Lookout Valley Levity Pauline	1,725
George Campbell, Agent, Batavia, Ill.	
Dot-Mar Pharaoh's Lady	675
Sunny Lea Bombardier's Emma	450
Agnes K. Dorward, Dorward Farms, Washington, Ill.	
Anchor Point Mod. Fife	750
Mervin Eby, Elkhart, Ind.	
Sunnydale Levity Suzette	750
Walter Egan, Elgin, Ill.	
Lakewood I. Kilkenny	575
Fox's Guernsey Farm, Waukesha, Wis.	
Princess's Bonnie Lassie	625
J. E. & L. E. Funk, Windsor, Mo.	
Meadow Lodge Treasurer (Bull)	1,100
Franchester King's Ione	1,200
Howard Gallagher, Olney, Ill.	
Cooper's Actor's Arlene	875
Cooper's Actor's Arceline	400
Edwin A. Gallun, Hartland, Wis.	
Finchley Manor Heather	775
Gered Farms, Inc., Chicago, Ill.	
Gray Haven Argo's Elenor	600
Gray Haven Argo's Rosie	550
Guernsey Milk Jug Farm, Milwaukee, Wis.	
New Hope Fascinator's Flora	900
Walker Farms Miss Rosalie	850

Curtiss Candy Jean's Curtiss, second high and top bull in the Mid-West Sale, consigned by the Curtiss Candy Company Farms, Cary, Ill., and purchased by Marion M. and Laurel M. Peck, Geneva, Ill., for $3,300.

Lookout Valley Levity Pauline, fourth high in the Mid-West Sale, consigned by Lookout Valley Farm, Lake Geneva, Wis., and purchased by Malcolm J. Boyle, Lakewood Farm, Mundelein, Ill., for $1,725.

John R. Kimberly, Neenah, Wis.
Edinham Patient Blossom 1,050
George Konrad, Rockfield, Wis.
Burton Lane Thor's Novelty 700
J. K. Lane, Stoneville, Miss.
Walker Farms Piper Letty 625
Lester E. Litwiller, Carlock, Ill.
Skyline Just Adaline 750
R. F. Locke, Lockshore, Hickory Corners, Mich.
Wey Acres Bruce's Loretta 775
Charles D. Maule, Dousman, Wis.
Welcome-In McK. Primrose 675
Mrs. Gertrude McNaught, Elgin, Ill.
Edgewood's Master Maid 1,400
Lockshore Amber 1,450
Robert V. Mehaffey, Chicago, Ill.
Curtiss Candy Lucky Peach 1,175
Curtiss Candy Golden Rosy 850
F. J. Moore, Minneapolis, Minn.
Cecile of Walkush Farm 1,450
Wey Acres Bellringer's Alma 1,000
Clair P. Nourse, Milwaukee, Wis.
Curtiss Candy Lucky Lillian 775
Dennis Farm Prediction Winsome 650
Lookout Valley Levity Susan 825
W. H. Odlum, Roselle, Ill.
Ger Gar Levity Buttercup 2,000
Lockshore Leda 5,000
Ray L. Oughton, Woodstock, Ill.
Welcome-In Heritor Mag 625
Mary W. Patrick, Elgin, Ill.
Meadow Lodge Climax's R. Jubilee 475
Marion M. & Laurel M. Peck, Geneva, Ill.
Curtiss Candy Jean's Curtiss (Bull) 3,300
Pinehurst Farms, Inc., Rockford, Ill.
Beau Jade 1,300
Eskdale Baron's Little Lulu 775
Quaker Oats Company, Barrington, Ill.
White Lick Private's Duchess 750
Herbert J. Roger, Emden, Ill.
Blossomland Sally 1,100
Arthur A. Van Dyke, St. Paul, Minn.
Flying Horse Ruler's Harp 625
Walker Farms R. Graceful 475
Wm. B. Vilter, Hartland, Wis.
Peck's Achievement's Jennie 600
Sunnyfield Goldie's Grandee 675
Maple Leaf Sally Rand 550
H. F. Vogt, Milwaukee, Wis.
Wey Acres B's All-Melba 1,550
Mrs. J. B. Wantz, West Chicago, Ill.
Luxerin Farm Equity's Fern 525
Dr. M. L. Weldy, Waukarusa, Ind.
Sunnydale Farm Sue 725
H. M. Weyrauch, Sterling, Ill.
Kepple Acres Starlet 625
Woodlark Bond's Annabel 925
David Yakey, Jr., Lake City, Ill.
Meadow Lodge Lucky Truty 450
Skyline High Deltine 675
R. Lane Serene 450

Missouri State Sale

By Tim C. Main

The 15th annual Missouri State Sale, held at Columbia, on April 14, totaled $24,155, an average of $483.10 for the 50 head sold. This sale followed the St. Albans dispersal of 274 head by just one week and, accordingly, the average was figured very good.

All of the animals in the sale sold well. There were no high prices paid and none of the animals had to be given away. Top animal in the sale was a yearling bull, Seco Forward's Buoy, born March 12, 1951. He was consigned by Seco Farms, Arcadia, Mo., and purchased by George Nixon and George Nixon, Jr., Springfield, Mo., for $775. "Buoy" was sired by Fairlawn Actor's Forward, and was out of Gayhead's In-Fanta, with 12436—729—Jr2C, 13351—749—Sr4—365—3x and 13641—820—7yrs—365 (pending). The four bulls sold in the sale averaged $592.50.

Top cow in the sale was Terry's Bright Louise, close with her second calf, consigned by William K. Davis, Verona, Mo., and purchased by David M. Kerchoff, St. Louis, Mo., for $750. She had a D. H. I. A. record of 6740—375—214 days—Jr2. She was sired by McDonald Farms King Fair and out of Educator's Beauty, with a D. H. I. A. record of 11413—654—305—5yrs—2x. The 14 cows sold averaged $542.14. Bred heifers sold very uniform and the 18 head sold averaged $503.89. The 14 open heifers averaged $366.07.

A pre-sale banquet was held at the Daniel Boone Hotel on Sunday evening at 6:30 P. M. The 65 present enjoyed the turkey dinner, special dances, and short talks by R. D. Pennewell, toastmaster, J. C. Penney, Kent Hayes, Lawrence Rainey, Harry Herman, and Tim C. Main.

The sale was managed by the Missouri G. B. A. and their sales committee, consisting of Guy Kennedy, Walter C. Farner, H. A. Herman, L. R. Rainey, R. D. Pennewell, Adolph

Seco Forward's Buoy, top of the Missouri State Sale, consigned by Seco Farms, Arcadia, Mo., and purchased by George Nixon and George Nixon, Jr., Springfield, Mo., for $775.

Wageman, Ray Pursley, and C. L. VanLanduyt.

Roy Johnson of Decatur, Ind., cried the sale, with Bob Powell, Topeka, Kan., and E. J. Parminter, Lockwood, Mo., working the ring. Lawrence Rainey read the pedigrees, and Mrs. Harry Herman and Mrs. Mathews clerked the sale.

Following is the sales list:

Carl B. Althage, New Haven, Mo.	
Legal's May Rose	$350
Frank Bloomer, Sparta, Mo.	
Sunnymede Gail's I Gerty	350
Oren Bloomer, Sparta, Mo.	
Seco Im-Print's Heiress	700
Repelmar Fairfax Verna	525
Larry Blunt, Conway, Mo.	
Meadow Lodge Gay R. Judith	600
Tom N. Connell, LaSalle, Colo.	
Prairiemede's Ruby Ann	700
Pre-Eminent Maryland	710
Pre-Eminent Kashmir	660
Janie Julia	700
John David Creighton, Springfield, Mo.	
Gaylord's Gay Peony	330
Edward T. Eaton, St. Louis, Mo.	
Prairiemede L. Dola	350
Schonhoff Patriot's Janice	330
John Fabick, Jr., Lake Springs, Mo.	
Seco G. I. Lady	525
Louis Fitzmeyer, Leslie, Mo.	
Tawfall Standard Star	265
Clifford Green, Lees Summit, Mo.	
Beechwood Friendly	300
Howell Bros., Macon, Mo.	
Fuller Farms King Emanuel (Bull)	325
Fuller Farms N. Dinah	400
Carl W. Howell, Macon, Mo.	
Meadow Lodge Trapture	425
Elmer S. Howell, Macon, Mo.	
Fuller Farms Keolyn	510
L. E. Kendrick, Monroe City, Mo.	
Pre-Eminent Phyllis	340
Anna of Virginia Willow	325
Daniel M. Kerchoff, St. Louis, Mo.	
Terry's Bright Louise	750
James Lusk, Springfield, Mo.	
Meadow Lodge Music Master (Bull)	660
Lawrence E. Miller, Carrollton, Mo.	
Gaylord Kingmead Ne Plus Ultra (Bull)	610
George Nixon and George Nixon, Jr., Springfield, Mo.	
Seco Forward's Buoy (Bull)	775
Page Brothers, Mineola, Mo.	
Gaylord's Princess Pat	560
Lake Cliff Grandee May	540
Meadow Lodge Mo-Hale Spot	710
Flo-Ray's Eileen	475
Flo-Ray's Freda	570
Pre-Eminent Marianne	555
Maizeland Lucy's Lucinda	555
Maizeland Flashes Flo	430
R. D. Pennewell, Palmyra, Mo.	
Royal Prince's Donna Marie	625
Presbyterian Orphanage, Farmington, Mo.	
Otter Creek Prophet's Helen	355
Beechwood's Latina	405
Sunnymede Gail I. Rosetta	530
John Pupova, Waterloo, Ill.	
Gaylord's Jubilant Charming	560
Sunnymede Gail I Lillian	410
Richard and William Raaf, Gerald, Mo.	
Gaylord's Gay Flower	410
E. E. Schneider, Cape Girardeau, Mo.	
Legal's Thelma	510
Pervis Sebaugh, Daisy, Mo.	
Lily Lane Vezeta	400
Schonhoff Patriot's Hazel	410
Walter J. Twehaus, Jefferson City, Mo.	
Gaylord's O. K. Edna	400
W. W. Weiss, Jackson, Mo.	
Royal Prince's Gilda	500
Roger Clark Williams, Hams, Mo.	
Otter Creek Prophet's Fairy	310
Theodore Wilshunsen, Ionia, Mo.	
Prairiemede's L. Premium	410
Fairview Heights Lad's Lady	400
Vineland V. J. La Von	410
Vineland J. L. Mistletoe	400

Rivelon Guernsey Sale

By R. D. Stewart

The 39 head consigned to the homecoming sale of the Salley Sales Service, at Rivelon Farm, Orangeburg, S. C., on April 21, sold for an average price of $587.56. Mr. and Mrs. Salley were hosts to approximately 100 people on Sunday noon at Rivelon Farm, where box lunches were provided. Later, in the afternoon, about 400 people saw the parade of sale animals. Following the parade, the group was entertained at the Orangeburg Country Club.

On sale day, the Salley Sales Service was again host to approximately 250 people at lunch, and served a delicious meal of rice, eggs, ham, coleslaw, iced-tea and doughnuts. The office of the Salley Sales Service was moved to the farm about six weeks ago. Their pedigree work and equipment sales are now all handled from the one office.

Fairlawn Actor's Hilda, a springing two-year-old daughter of Fairlawn Peerless Actor, out of Fairlawn K. Nancy, bred and consigned by the Fairlawn Farms Company, Port Chester, N. Y., was the high animal of the sale. She was purchased by E. L. Corley, Saluda, S. C., for $1,525. The contending bidder was Herbert Scheffer, West Chester, Pa.

The high heifer calf and second high animal of the sale was Coldsprings Noble's Luetta, an eight months old daughter of Coldspring's Romulus Noble out of Coldspring's B. R. Leda, bred and consigned by Robert B. Price, Coldsprings Farm, St. Johns, Pa. This very attractive heifer calf was purchased by Miss Juliet Ward, Rock Hill, S. C., for $1,300. R. O. Huffman of Morganton, N. C., was the contending bidder.

Edisto Farms, Denmark, S. C., purchased four head including the third and fourth high animals of the sale, both selling for $1,200 each. One was a springing two-year-old, Fairlawn K. Dixie, a daughter of Fairlawn H. Eastern King out of Fairlawn Hornet's Chickola, bred and consigned by Fairlawn Farms Company. Dr. T. E. Sikes of Greenfield, N. C., was the contending bidder. The other purchase at this price was a well-grown yearling, due in September, Coldsprings Valor's Maid, bred and consigned by Sam C. Price, Coldsprings Farm. She is sired by Coldsprings Iris's Valor and out of Rose Maid's Beth. Dr. Sikes was also the contending bidder on her.

W. Scott Shepherd, Lumberton, N. C., purchased two of the top animals in the sale including the four-year-old, Klondike Fashion's Dot, consigned by Klondike Farm, at $1,000. Dr. Grady N. Coker of Canton, Ga., was the contending bidder. His other purchase was the three-year-old, Clear View No Max Cecelia, consigned by Coker's Pedigreed Seed Company, Hartsville, S. C. She sold for $1,150. The contending bidder was Dr. Frank L. Martin, Mullins, S. C.

E. M. Granger, Jr., was the auctioneer and George Salley read pedigrees. A. E. Brantley and W. C. Salley worked in the ring, and Mrs. George Salley clerked the sale. The barn, with attached open shed at Rivelon Farm, provided excellent accommodations for the sale cattle.

Following is the sales list:

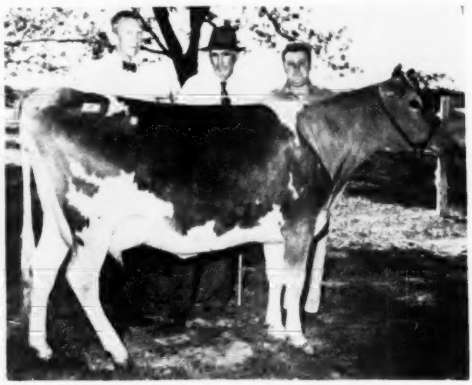

Fairlawn Actor's Hilda, high in the Rivelon Guernsey Sale, consigned by Fairlawn Farms Company, Port Chester, N. Y., and purchased by E. L. Corley, Saluda, S. C., for $1,525. In the background, George B. Salley, sale manager; Mr. Corley, purchaser, and Sam Pike, Fairlawn herdsman.

Johnnie W. Austin, Orangeburg, S. C.	
Hillside Maxim P. May	$700
Dr. H. E. Carr, Raleigh, N. C.	
Green Fields Prince's Bonnie	435
Dr. Grady N. Coker, Canton, Ga.	
Langvalley Levity Norly	335
Belmont View Fashion's Donna	410
Brays Island Royal Kathleen	450
Edisto Farms Ebba	550
E. L. Corley, Saluda, S. C.	
Fairlawn Actor's Hilda	1,525
R. F. Dukes, Orangeburg, S. C.	
Northern Conrad's Nippy	800
Edisto Farms, Denmark, S. C.	
Pee Dee Farms Bess	425
I. M. S. Princess Astor	550
Fairlawn K. Dixie	1,200
Coldsprings Valor's Maid	1,200
W. M. Garst, Roanoke, Va.	
Minneborya J. Emma	420
Bowman and Gordon Gray, Winston-Salem, N. C.	
Clear Springs Majesty's Pearl	400
T. Holt Hayward, Clemmons, N. C.	
Hillandale Baronet's Sunrise	375
C. H. Henderson, Tarboro, N. C.	
Belmont View Bonwick's Gretna	550
George Watts Hill, Rougemont, N. C.	
Bayville Noble Charity	550
W. D. Jackson, Bowman, S. C.	
Wyolina Jane	375
Rembert H. Livingston, North, S. C.	
Belnemus H. Irine	390
Ray Long, Saluda, S. C.	
Riegeldale Max's Brown Eyes	385
Mrs. Mary Maners, Rock Hill, S. C.	
Northern F. Rhoda	950
J. R. Myers, Reevesville, S. C.	
Guernsdel Noble Trudy	425
T. C. Rankin, Saluda, S. C.	
Arlo Heritor's Annie	410
W. Scott Shepherd, Lumberton, N. C.	
Klondike Fashion's Dot	1,000
Clear View No Max Cecelia	1,150
Dr. T. E. Sikes, Greensboro, N. C.	
Nejasco Manuel's Valentine	450
J. W. Swink, Effingham, S. C.	
Clear Springs Royal Janice	425
Duart Farms Maxim Duchess	435
Milton Farms Supreme	460
Miss Jane Ward, Rock Hill, S. C.	
Fairlawn Peer's Lucy	625
Miss Juliet Ward, Rock Hill, S. C.	
Coldsprings Noble Luetta	1,300
J. W. Weathers, Bowman, S. C.	
Wyolina Janet	375
Cool Spring's Royal Lass	390
B. A. Webb, Saluda, S. C.	
Duart Farms Monica	390
Hampton A. Whetsell, Jr., Bowman, S. C.	
Archdale Hollimaxim Zena	385
Brookberry Marilou	390
B. B. Williams, Norway, S. C.	
Belnemus Bunnie's Maude	400
Gippy Don Eve	460
Appin's Vickie	470

Flying Horse Prim's Master, that sold at the Guernsey Sire Sale for $1,000. "Prim's Master" was consigned by Flying Horse Farm, South Hamilton, Mass., and purchased by the John E. Cain Company, Topsfield, Mass. Left to right: Chauncey West, R. H. Cain, Betsy Cain, Donald Fadden, manager, and R. G. Harwood, sale manager.

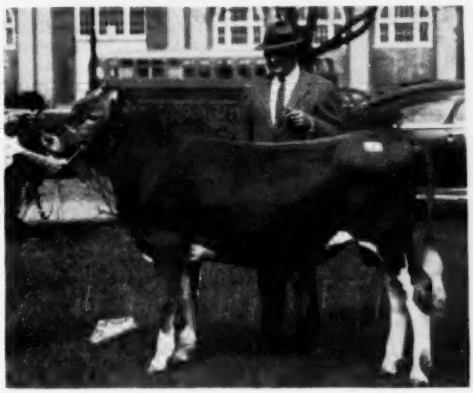

Lynbrook Royal Prestige, consigned to the Guernsey Sire Sale by Miss Marcia E. George and Mrs. Edith F. G. Stephen, Southboro, Mass., and purchased by James M. Hallowell, Pepperell, Mass., and George H. Timmins, Ware, Mass., for $1,000, with Mr. Timmins in the background.

The Guernsey Sire Sale and 28th New England Guernsey Sale

DESPITE the inclement weather, the 28th New England Guernsey Sale and Guernsey Sire Sale, held on April 29 at Springfield, Mass., was only slightly lower than last year's average. Twenty bulls, ranging in age from a few months to service age, totaled $8,510, an average of $425.50, while 33 females sold for $15,815, an average of $479.24.

The Sire Sale started off with three top young bulls and continued until all were sold, choice not privilege. The first bull selected was Flying Horse Prim's Master, consigned by Flying Horse Farm, South Hamilton, Mass. He was sold to John E. Cain Company, Topsfield, Mass., for $1,000. The contending bidders on this young, well-bred bull were James M. Hallowell, Pepperell, Mass., and George H. Timmins, Ware, Mass., who selected Lynbrook Royal Prestige, consigned by Miss Marcia E. George and Mrs. Edith F. G. Stephen, Southboro, Mass., for $1,000. The contending bidder on "Prestige" was Floyd Wilson, Henniker, N. H. Flying Horse Prim's Master was sired by Flying Horse Musicmaker and out of Flying Horse Select Primrose, 12816—815—Jr2—365C, while Lynbrook Royal Prestige was sired by Lynbrook Prince Royal, out of Lynbrook Cherry Precept, 13788—728—5yrs—365C, Excellent, 1949 and 1950.

Following the bull sale, the 33 females were sold. The top female, Great Elm El-Rose, a beautiful heifer, consigned by Archie J. Young, Dover, N. H., sold for $725 to Robert C. and Dene W. Draper, Freedom, N. H. This top young heifer was sired by Great Elm His Elegance and out of Great Elm C. Roselle, 11069—607—Sr3—305C. The second high female, Ben Tulloch Bel-Maid, consigned by R. Udell Thornton, New Bedford, Mass., was also purchased by Robert C. and Dene W. Draper for $700. This top three-year-old was sired by Argilla Belfast, A. R., out of Klondike Milk Maid, 11130—563—6yrsC.

The heavy bull buyers were Linus E. Strickland, Rockfall, Conn., who purchased three head for a total of $960,

and Robert E. Cole, Biddeford, Maine, and Howard T. Larkin, Middlebury, Conn., who each purchased two.

The 33 females went to 21 buyers from five New England States and New York. The high buyer was Albert E. Moseley, Glastonbury, Conn., who purchased four head for a total of $1,865. John E. Cain Company, Topsfield, Mass., was second high buyer, purchasing three head for a total of $1,500.

The sale was managed by Dunn and Harwood, Schoharie, N. Y., and Cordaville, Mass., with E. M. (Mort) Granger, Jr., as auctioneer.

Following is the sales list:

New England 28th Sale

Alfred & Beatrice Arnold, Abington, Conn.	
Cloverluck Countess Pandemonia	$370
Pine Hill Susette	450
Brown's Coquette	490
Samuel Berke, Lakeville, Conn.	
High Hill F. Questa	675
Mrs. Charles S. Bird, East Walpole, Mass.	
Chedco Myrrh	600
S. Bruce Black, East Pepperell, Mass.	
Charlescote Babette	675
John E. Cain Company, Alfalfa Farm, Topsfield, Mass.	
Wadsworth Pride's Faith	600
Greenway Queen Lillian	500
Caroline Carmen Storrs	400
John E. Calhoun & Sons, Hoosick Falls, N. Y.	
Northern Secret's Beth	360
Gwynllan Hermit's Veree	400
Kadockadee Peachie Witch	320
Coe Brothers, Durham, Conn.	
Phillips B. Elsie	355
Richard H. Costello, West Redding, Conn.	
Mainstone Queen Suzanne	370
Pine Hill Superb Primrose	340
Robert C. & Dene W. Draper, Freedom, N. H.	
Ben Tulloch Bel-Maid	700
Great Elm El-Rose	725
L. C. Goss, St. Johnsbury Center, Vt.	
Forges Queenliness	370
Horace F. & John C. Grant, Putnam, Conn.	
Endean Martha	450
Halloway Brothers, Avon, Conn.	
Forges Furlough's Bonnie	400
Dr. R. Kurzrok, Southbury, Conn.	
Lone Maple Butterfat Ann	425
Rex O. LeParmentier, Danvers, Mass.	
Langwater Sweetness	650
Forges F. H. Rosea	625
Myer Lesser, South Kent, Conn.	
Sheldegren Sallie Ann	325
Louis E. McBride, South Attleboro, Mass.	
Greenway Josephine	650
Francis T. Merrill, North Somers, Conn.	
Pine Hill Superb Roseblossom	200
Albert E. Moseley, Glastonbury, Conn.	
Argilla Royal Princess	475
Hood Kroft Air Prudence	360
Eugene's May Day	650
Flying Horse Phil's Bud	380
Nancy E. Nesbitt, Hobart, N. Y.	
Cragscut Lady Sibyl Evalina	250
Katherine Salter, Colchester, Conn.	
Flying Horse Major's Primrose	700
Theodore K. Sweet, Pine Plains, N. Y.	
Rockingham Portia	575

Guernsey Sire Sale

Charles A. Baker, Winooski, Vt.	
LushAcres Hermes Valiant	$460
John E. Cain Company, Alfalfa Farm, Topsfield, Mass.	
Flying Horse Prim's Master	1,000
Martin H. & Estelle S. Clum, Hillsdale, N. Y.	
Douglaston Khapa's Challenger	450
Robert E. Cole, Biddeford, Maine	
Sheldegren Edgar	300
High Mowing Diamond Nugget	425
George R. Denison, Mystic, Conn.	
Wadsworth Pride's Isac	500
Ernest Finch, Rocksbury, Conn.	
Storrs Golden Steadfast	300
James M. Hallowell & George H. Timmins, Ware, Mass.	
Lynbrook Royal Prestige	1,000
George H. & Elizabeth M. Kennahan & Floyd Wilson, Henniker, N. H.	
Rockingham Crusader	400
Dr. R. Kurzrok, Southbury, Conn.	
Nyala S. Valor	400
Howard T. Larkin, Middlebury, Conn.	
Random Majestic	300
Great Elm Phil's Buoyant	500
Francis T. Merrill, North Somers, Conn.	
Hood Kroft S. Dictator	220
James & Nancy Nesbitt, Hobart, N. Y.	
Endean Valiant Nestor	300
R. P. Olson & Sons, Farmington, Conn.	
Cragscut Select Squire	310
H. S. Owen, Framingham, Mass.	
Green Meads County King	375
Linus E. Strickland, Rockfall, Conn.	
Valleyrun Kinsman's Designer	340
Highfield S. Ambition	280
Forges Volunteer	340
Floyd Wilson, Henniker, N. H.	
Northern Conrad's Bailiff	310

Arkansas State Sale

By Tim C. Main

The 35 animals sold in the 10th annual Arkansas State Sale, held on the Fairgrounds in Little Rock on April 23, averaged $465.00. Bred heifers again were very much in demand with 13 head averaging $557.31. Nine cows sold for an average of $461.67, nine open heifers averaged $384.44, and four bulls averaged $353.75.

Top animal in the sale was a 17 months old open heifer, Hominy Hill Patience, consigned by Hominy Hill Farms, Colts Neck, N. J., and purchased by J. J. Raskob, Tucson, Ariz., for $1,010. Contending bidder was Kent B. Hayes, Meadow Lodge Farms, Oklahoma City, Okla. She was sired by Hominy Hill Champion, junior herd sire at Hominy Hill Farms, and was out of Hominy Hill Pamela, with 11615 lbs. of milk and 635 lbs. of fat, Jr2—365—3x. Two bred heifers tied for second high honors. Walker Farms Piper Daffy, consigned by Walker Farms, Stoneville, Miss., by Flying Horse Royal Piper, was purchased by N. L. Hagan, Pine Bluff, Ark., for $800. Ideal Comet's Gratitude, consigned by Ideal Guernsey Farms, Augusta, N. J., was purchased by Mr. and Mrs. W. B. Proctor, Wynne, Ark., for $800. Top cow in the sale, Ideal's Comet's Karen, also consigned by Ideal Guernsey Farms, was purchased by J. D. Harris, Jr., Wynne, Ark., for $600. She freshened the morning of the sale to the service of Ideal's Wizzard. The bull calf was sold at her side.

There was an informal banquet held at the Sam Peck Hotel the evening before the sale. N. L. Hagan, president of the Arkansas G. B. A., presided, and briefly told of the trip that he made East with H. D. Singley, Little Rock, Ervin Strickland, Scott, and Mort Woods, Ardmore, Okla., to select cattle. He expressed the appreciation of the group to the eastern breeders for their hospitality, and also for the cattle that they consigned to the sale. Tim C. Main spoke on the growth of dairying in the southwest and the work of The American Guernsey Cattle Club during the past 75 years. A. J. Young, Great Elm Farm, Dover, N. H., gave the main address. He spoke on "The Cow As I Know Her." The crowd was well pleased with his remarks regarding cow personalities, cow habits, regularity, feeding and cow families.

The sale was managed by Mort Woods and the Arkansas Sales Committee consisting of James Winn., Jr., Little Rock, H. D. Singley, Little Rock, I. H. Fielder, Lavaca, Kenneth Carnes, Farmington, and Robert L. Dortch, Scott. Robert Seitz, Waukesha, Wis., cried the sale, with Roy Pauli, Broken Arrow, Okla., and E. J. Parminter, Lockwood, Mo., working the

Hominy Hill Patience, consigned to the Arkansas State Sale by Hominy Hill Farms, Colts Neck, N. J., and purchased by J. J. Raskob, Tucson, Ariz., for $1,010, to top the sale.

ring. Mrs. H. D. Singley clerked the sale with Miss Beaird running the slips.

Following is the sales list:

R. B. Barber, Little Rock, Ark.
Singley's K. H. Nita $260
H. T. Beaird, Little Rock, Ark.
Maple Lane Master's Dorothy 485
Carl R. Bennett, Carlisle, Ark.
Lindley's Miss Muffett 260
W. E. Bobo, Pine Bluff, Ark.
Hagan's M. L. Charm 290
Primrose Valee's Tonia 245
Mary R. Brittain, Conway, Ark.
Meadow Lodge Editha 450
Diamond D. Dream Fate 450
Cliff M. Burns, Conway, Ark.
Hagan's Barbee 340
Robert L. Dortch, Scott, Ark.
Dunwalke Ennis 670
Forsgate Philosopher's Arline 720
Dennis C. Evans, Ward, Ark.
Kitchener Pilot Lad (Bull) 280
N. L. Hagan, Pine Bluff, Ark.
Walker Farms Piper Daffy 800
Lem A. Hall, Jr., Branch, Ark.
Finchley Manor Vivian 450
Mulhocaway Queen Patsy 525
Mrs. J. H. Harris, Jr., Wynne, Ark.
Meadow Lodge Mo-Viola 370
Ideal's Comet's Karen and calf 600
Wirt & O. B. Jr. Heath, Mena, Ark.
Cooper's Squire's Sunbeam 410
Wirt Heath, Jr., Mena, Ark.
Lindley's Kate 445
Elmer H. Prewhitt, Boyle, Miss.
Wonder State's Dell 520
Walker Farms I. Progress 350
Mr. & Mrs. W. B. Proctor, Wynne, Ark.
Ideal's Comet's Gratitude 800
J. J. Raskob, Tucson, Ariz.
Hominy Hill Patience 1,010
R. S. Rainwater, Walnut Ridge, Ark.
Roldo's Tiny Cupid 350
H. D. Singley, Little Rock, Ark.
Great Elm Phil's Bounty 660
Walker Farms Piper Theo (Bull) 300
K. O. Sites, Sheridan, Ark.
Herman's Valiant Wanda 510
D. R. Spence, Rogers, Ark.
Hagan's Pretty Lady 445
Meadow Lodge Trader (Bull) 340
Dixon's Maxim Hopeful 430
Robert S. Staller, Libertyville, Ill.
Ideal's Wilma's Beacon (Bull) 495
Allen E. Watson, Charleston, Ark.
Tall Pine Moonlight Bell 420
Tall Pine Moonlight Jannett 400
Finchley Manor Amber 470
Primrose Sunny's R. Unusual 400
James A. Winn, Jr., Little Rock, Ark.
Kitchener A. Tulip 325

Eastern Ohio Guernsey Sale

By R. W. Bishop

The 28th Eastern Ohio Guernsey Sale was held at the Fairgrounds, Canfield, Ohio, on April 17, with 48 head selling for $14,810, an average of $308.54. There was quite a variation in the quality of this year's consignments. Several top quality animals were in strong demand by the buyers, and nine head sold for $400 or more.

The top of the sale at $600 was a Gayoso Levity Peer daughter, Franchester Perky Etta, consigned by Franchester Farm. The purchaser was Wade Wehr, North Lima, Ohio. The second highest priced animal was Ollasses Golden Lass, a Bryn Du Golden Templar daughter, consigned by Francis Ginn, Novelty, Ohio, selling for $575 to G. W. and F. G. Hayden, Jr., Elizabeth, Pa. Both of the tops were good quality animals and were good herd additions for the buyers.

Franchester Perky Etta that topped the Eastern Ohio Guernsey Sale at $600, consigned by Franchester Farms, Lyndhurst, and purchased by Wade Wehr, North Lima, Ohio. In the background, Wade Wehr and Carroll Eby at the halter.

Two exceptionally well-bred bulls were in the sale, with Edinham Captain Imperial, a son of Gayhead Infinite, a 10-year-old cow with a record of 16615—842—6yrs—365C—3x, being consigned by Leland Bingham. A. J. Hight, Massillon, Ohio, purchased this top selling bull at $450. The other bull, Ollasses Golden Snowking, was consigned by Francis Ginn and was also out of a top cow family, Aveshurst Frosty, that has the highest lifetime butterfat production record in Ohio. He sold to Paul A. Barr, Navarre, Ohio, for $325.

Buyers were rather discriminating against the lower quality animals, those not showing high production, and those in the wrong stage of lactation. The top buyers at the sale were G. W. and F. G. Hayden, Elizabeth, Pa., with five head at $2,030.

The sale committee was composed of W. W. Baughman, Roy Cope, Solon Beard, and Dick Rhodes. Wade Wehr and Darrell Bacon clerked the sale and the slips were handled by the sale committee. The sale was managed by the Ohio G. B. A.

Following is the sales list:

C. M. Barber, Meadville, Pa.
LaBellevue Lady Ann $265
Hovelman's Hope 290
Rex's Sunrise 300
Paul A. Barr, Navarre, Ohio.
Ollasses Golden Snowking (Bull) 325
Steve Basto, North Jackson, Ohio.
Mareva Fern 250
Rolland Blackburn, Columbiana, Ohio.
Shady Run Levity Dolly 190
Clyde H. Campbell, Minerva, Ohio.
Huellen Iris 250
Huellen Ursula 210
William A. Campbell, Carrollton, Ohio.
Benwood Snowman's Pearl 255
C. L. Christman, Canton, Ohio.
Edinham Imperial Marguerite 410
Greenwood Corking Elsie 375
Roy E. Cope, Leetonia, Ohio.
Douchas Peggy 340
Raymond E. Corll, Columbiana, Ohio.
Glen Oak's Colonel's Boots 310
Wolvergreen Betty 300
Glenn Farrington, Leetonia, Ohio.
La'Bellevue Lady Carolyn 250
William R. Grammer, North Benton, Ohio.
Clearfield Martha 290
Ralph C. Handley, Meadville, Pa.
Clearfield Starlet 400
G. W. and F. G. Hayden, Jr., Elizabeth, Pa.
Artful's Fern 350
Ollasses Golden Lass 575
Spreading Elm Loretta 310
Guern-Zalee Flute's Beulah 450
Glenco Melody Sweetheart 345
Albert J. Hight, Massillon, Ohio.
Edinham Captain Imperial (Bull) 450
Elizabeth Jennings, Brookfield, Ohio.
Shady Run Levity Blue Bell 235
Berton K. Johns, Mahoning, Pa.
Glencoe Regal Duchess 250
Rosalie Free Itchen 350
Avalon Brilliant Margo 410
Martin Klick and Sons, Massillon, Ohio.
Groveland's Superior Velma 460
James E. Miller, Sr. and Jr., Geneva, Ohio.
Benwood Princess Maid 350
Emerson A. Mizer, Cadiz, Ohio.
Wal-Mac Rita 125
Wal-Mac Peggy 130
Gwenwilmar Flash's Sonya 205
Ollasses Maxim's Charmer 270
Mareva Mimi Maud 245
Gwenwilmar Target Susan 280
Robert A. Powers, Cortland, Ohio.
Aveshurst Alsike 260
La'Bellevue Lady Rose 235
Richard G. Rhodes, Salem, Ohio.
Aveshurst Alma 240

Floyd Summers, Farmdale, Ohio.	
Holdridge Jane	320
John J. Swinehart, Wooster, Ohio.	
Chum's Captain's Sally	300
W. C. Tomlinson and Son, Ravenna, Ohio.	
Edinham Captain's Diana	250
Benton P. Uhrig, Ravenna, Ohio.	
Glenco Noble Faithful	200
Steve Vuckovich, Aliquippa, Pa.	
Avalon Rose King's Ella	310
John T. Walker, St. Clairsville, Ohio.	
Shady Run Rose Marie	400
Marben Ford Patience	310
Frank J. Wasserman, Helena, Ohio.	
Sagacious Donna Bell	360
Wade N. Wehr, North Lima, Ohio.	
Franchester Perky Etta	600
Harvey Wunderlick, Elizabeth, Pa.	
Groveland's M. Jane	225

Sunnyside of the Arbuckles Sale

By Tim C. Main

The 35 head consigned in Mort Woods "Lucky 7th" Sale on April 21 brought an average of $480.00. Bred heifers were in greatest demand, with 14 bringing an average of $541.43.

Top in the sale was a very nice bred heifer, Hominy Hill Alda, consigned by Hominy Hill Farms, Colts Neck, N. J., and purchased by J. J. Raskob, Jr., Tucson, Ariz., for $805. She was sired by Hominy Hill Champion, the junior herd sire at Hominy Hill, and out of Hominy Hill Albertina, with 10359 lbs. of milk, 565 lbs. of fat in class G.

Hominy Hill also consigned the second high individual and the top bull, Hominy Hill Educator. He was purchased by Dr. O. S. Daines of Ogden, Utah, for $800. "Educator" was sired by Coronation Melba's Majestic and out of Fairlawn Peerless Egypt, with 16491 lbs. of milk, 791 lbs. of fat in class AA. Top purchaser of the sale was M. L. Johnson, Monroe, La., who bought 12 head for a total of $5,965.

On the night preceding the sale, 45 people enjoyed an informal banquet at the Ardmore Club House. Mort Woods presided and introduced the groups. Tim C. Main emphasized the growth of The American Guernsey Cattle Club during the past 75 years, and also the growth of the breed in the Southwest during the past 15 years. Dr. Norton, Oklahoma A. & M. College, Stillwater, gave the main address of the evening. He emphasized the growth of the breed in Oklahoma and the importance of a good feeding program—particularly pastures. He also pointed out the importance and value of Golden Guernsey milk.

As usual, the sun was shining brightly on the morning of sale day. However, at noon the sun disappeared and the crowd was greeted with "liquid sunshine." Along with it came a strong southeast breeze, and midway in the sale, the sales tent blew down. Everyone retreated to the barn, and the sale was finished under a steel roof. By the time the sale was over, the sun was shining again.

The sale was called by Robert Seitz, Waukesha, Wis., with E. J. Parminter, Lockwood, Mo., and Roy Pauli, Broken Arrow, Okla., working the ring. Mort Woods read the pedigrees.

Following is the sales list:

Tom Adams, Shawnee, Okla.	
Lily Lane Lad's Queen	$500
Mr. & Mrs. Clifford G. Bickert, Vernon, Texas	
Meadow Lodge Dimic	370
Mulhocaway Preference S.	410
Bell Cow Missie's Lillie	400
J. H. Bickert, Albia, Iowa	
Foremost Acme 35th (Bull)	400
Gertrude D. & Von C. Goshorn, Broken Arrow, Okla.	
Langwater Sheriff (Bull)	360
Ideal's Triumph's P. Rose	630
Dr. O. S. Daines, Ogden, Utah	
Hominy Hill Educator (Bull)	800
Robert L. Dortch, Scott, Ark.	
Maple Lane Sheik's Gardenia	750
Dunwalke Elaine	610
Alvin Guerkink, Ardmore, Okla.	
Cooper's Inhabit	490
Johnny Heath, Mena, Ark.	
Duncan's Queen Belle	410
M. L. Johnson, Monroe, La.	
Cooper's I. Dalia	490
Cooper's Davey's Lou	410
Forsgate Charmer's Girlie	520
Forsgate Harvesters Adoration	500
Meadow Lodge Gay Light	430
Meadow Lodge Drixie	420
Meadow Lodge Lucky Judith	600
Brazos Ideal Jubilee	540
Primrose Symp. Rancher's Viola	440
Primrose Sunny Gipsy	380
Great Elm Radiant	635
Ideal's Triumph's Princess R.	610
C. S. Lankart, Waco, Texas	
Leading Lady Sally	320
J. T. Lively & Son, Dallas, Texas	
Brazos King's Marigold	480
Max's Phillys of Sartartia	475
W. E. Martin, Seagoville, Texas	
Ideal's Fanny's Beacon	310
Sanford M. Miller, Chandler, Okla.	
Hardman Royal Gal	400
J. J. Raskob, Jr., Tucson, Ariz.	
Hominy Hill Alda	805
H. J. Regier, Hillsboro, Texas	
Primrose Unity's Double	290
A. T. Richardson, Watonga, Okla.	
Lady Emily of Waxahachie	500
Cecil H. Sawyer, Apache, Okla.	
Meadow Lodge Emory (Bull)	410
Howard Michael Zook, Rozel, Kan.	
Shell-Acres Gold Kastor	300
Howard W. Zook, Rozel, Kan.	
Meadow Lodge Kilt	405

Hominy Hill Alda, consigned by Hominy Hill Farms, Colts Neck, N. J., to the Sunnyside of the Arbuckles Sale, and purchased by J. J. Raskob, Jr., Tucson, Ariz., for $805 to top the sale.

Hominy Hill Farm also consigned the second high and top bull, Hominy Hill Educator, that was purchased by Dr. O. S. Daines Ogden, Utah, for $800.

Woodacres-Caumsett Guernseys at Auction

The Woodacres-Caumsett Sale was held at Glenburnie Farm, Trenton, N. J., on April 18. Fifty-seven head from these two farms brought $25,205, an average of $442.19. Caumsett Harbor Sunglow, bred and consigned by Caumsett Farm, Huntington, L. I., N. Y., topped the sale at $1,075, being purchased by Larro Research Farm, General Mills, Inc., Detroit, Mich. She is a daughter of Caumsett Pathfinder and out of Caumsett Country Sunspot, 12571—655—GG, classified VG 1950 and 1951. Caumsett Glimmer, also consigned by Caumsett Farm, brought $960 from Jean L. A. duPont, Newtown Square, Pa. Churn Creek's Honor's Downy, consigned by Atherton W. Hobler, Woodacres, Princeton, N. J., brought $900 from Edward Burling, Jr., Claiborne, Md.

Twenty-one of the consignments stayed in New Jersey, with 14 head going to Pennsylvania and the balance to Connecticut, Maine, Maryland, Massachusetts, Michigan, New York, Ohio, Texas and Virginia.

The sale was managed by the Pate Sales Company, Trenton, N. J., with E. M. Granger, Jr., the auctioneer.

Following is the sales list:

Paul Adams, Medford, N. J.
Woodacres Steadfast Rene $585
Bo Adlerbert, Hillside, N. J.
Woodacres Princess First Lady 275
Woodacres Honor Vera 320
Wandamere Peer's Emma 250
Rockingham Recollect 500
Rosewald Gracious Alice 260
Roland J. Armstrong, Columbus, N. J.
Caumsett Banker (Bull) 310
Edward Burling, Jr., Claiborne, Md.
Woodacres Steadfast Charlotta 625
Woodacres Noble Vanity 550
Woodacres Honor Rita 625
Churn Creek's Honor's Downy 900
Edward Choate, II., Collegeville, Pa.
Woodacres Princess S. Blanche 510
Blakeford Nidene 475
Woodacres Honor Buttercup 460
Edward C. Choate, Collegeville, Pa.
Woodacres Honor Florinda 425
Jeanne DeLevett, Redding Ridge, Conn.
Caumsett Harbor Charm 650
Edward Dobkowski, Hopewell, N. J.
Woodacres Bright Lucy 200
Jean L. A. duPont, Newtown Square, Pa.
Caumsett Eastern Blossom 460
Caumsett Glimmer 960
Forsgate Farms, Inc., Jamesburg, N. J.
Caumsett Timely 410
Caumsett Gwen 425
Galenkamp Brothers, Wyckoff, N. J.
Woodacres Royal Princess 310
Woodacres Bright Venus 310
George Gallup, Princeton, N. J.
Heifer 160
John W. Hackett, Elmer, N. J.
Woodacres Bright Starlight 285
C. A. Higgins, Kennett Square, Pa.
Caumsett Ocean Bracelet 725
Caumsett Harbor Stella 725
C. S. Lankart, Waco, Texas
Caumsett Harbor Judy 425
Larro Research Farm, General Mills, Inc., Detroit, Mich.
Caumsett Weatherman (Bull) 625
Caumsett Eastern Tulla 525
Caumsett Harbor Sunglow 1,075
Rex O. LeParmentier, Danvers, Mass.
Woodacres Princess Lou 575
Woodacres Queen R. Virtue 360
Woodacres Honor Lucille 450
Woodacres Noble Lucy 385
Wethersfield Eleanor 330
Miami Margarine Co., Cincinnati, Ohio
Woodacres Tranquil's Nidene 525
H. M. Pate, Trenton, N. J.
Woodacres Royal Verbena 300
Woodacres Queen R. Buttercup 385
Frederic R. Peterson, Hopewell, N. J.
Woodacres Bright Mirth 350
L. S. Riford & T. M. Staples, Auburn, N. Y.
Caumsett Harbor Daffodil 325
R. Newell Stagg, Snow Hill, Md.
Woodacres Supreme Noble (Bull) 525
Woodacres Countess Mirth 275
Synthane Corp., Oaks, Pa.
Woodacres Honor's Wistar (Bull) 300
Woodacres Supreme Venus 235
Woodacres Noble Isabella 360
Caumsett Harbor Squaw 500
W. I. Taylor, Jermyn, Pa.
Woodacres Supreme Isabel 125
Walter V. Torbet, Preakness, N. J.
Caumsett Harbor Sundial 475
Kenneth Watson, Houlton, Maine
Woodacres Noble Lou 375
Caumsett Harbor Louise 435
T. L. Whitehead, Nassawadox, Va.
R. F.'s Highlander's Queenie 375
Caumsett Annie 575
Felix Wuerker, Rio Grande, N. J.
Woodacres Royal Starlight 325
Woodacres Noble's Emma 275
Gerald Wuerker, Rio Grande, N. J.
Ideal's Prediction Day 325
J. Earle & Dorothy Yerkes, Pipersville, Pa.
Woodacres Supreme R. Lavender 400

Primrose Farm Dispersal

By Ballard K. Bennett

The day following the Tennessee State Sale, Floyd W. Primrose, Madison, Tenn., dispersed his entire herd of 93 head which sold for a grand total of $48,135, an average of $517.58. Bournedale Abe's Patrick topped the sale at $5,100, going to M. W. Walker, Alexandria, La., along with 14 of his daughters, including the top female in the sale, Primrose Farm Patrick's Pansy, a typy bred heifer at $2,000. Her dam is Gayoso Victor's Queen, recently classified Excellent. The contending bidder on "Patrick" was Lyman Davis of Madison, Tenn., while Newman Cheek, Hendersonville, was the contending bidder on the "Pansy" heifer.

Mr. Cheek purchased the second top bull in the sale, Primrose Farms Pride, at $1,000, he being a son of "Patrick" out of Ring-Win Queenie, A. R. The second top female was Gayoso Chink's Goldie, an Excellent 1950 cow, purchased by Dr. Sam B. McFarland, Lebanon, Tenn., for $1,600, with M. W. Walker, the contending bidder. The third top female, Primrose Farms Patrick's Prudy, was also purchased by Dr. McFarland for $1,000, with W. Clark Fleming, Jr., Bayville Farms, Inc., Norfolk, Va., the contender.

M. W. Walker, Alexandria, La., was high buyer in the sale taking 35 head for $22,615, including many of the better ones. Second high buyer was Dr. Sam B. McFarland with five head for a total of $4,350. Out-of-state pur-

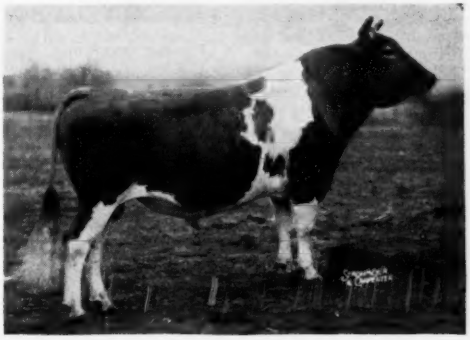

Bournedale Abe's Patrick that topped the Primrose Farm Dispersal at $5,100, going to M. W. Walker, Alexandria, La.

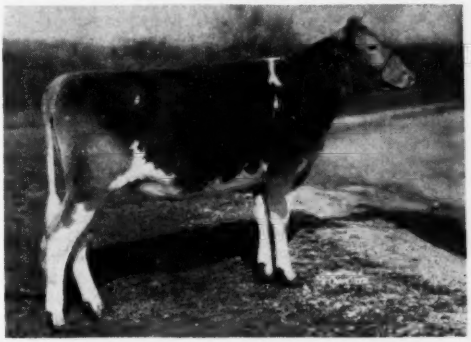

Primrose Farm Patrick's Pansy, top female in the Primrose Dispersal at $2,000, also purchased by Mr. Walker.

chases were made in the sale by breeders from Kentucky, Mississippi, Virginia, Georgia, Ohio and Louisiana.

The sale was managed by The Louis McL. Merryman & Sons, Inc., Sparks, Md. Louis Merryman, Jr., was the auctioneer, while Louis, Sr., read the pedigrees. Ringmen were Lee Yost and Johnnie Merryman, and Bill Wilson, a local Nashville Feed Company representative, passed the slips. Mrs. Allen Poe and Mrs. Zona Smith clerked the sale.

Following is the sales list:

C. C. Amonett, Albany, Ky.	
Fairview Duke's Caroline	$460
J. R. Baker & Son, Bristol, Va.	
Improver's Dorosa	400
Glen Haven Maybelle	425
Bayville Farms, Inc., Norfolk, Va.	
Ring-Win Queenie	775
Hearthstone's Effie Girl	500
Margaret Dee, David, Barry & Dudley Bridgeforth, Jr., Nesbitt, Miss.	
Heifer Calf	185
Primrose Farm Doty	225
Primrose Farm Dolores	235
Newman Cheek, Hendersonville, Tenn.	
Primrose Farm Pride (Bull)	1,000
Charles Edward Davis, Finchville, Ky.	
Primrose Farm Dora	365
James T. Easton, Oakland, Ky.	
Ring-Win Rosie	375
Primrose Farm Ben's Bonnie	415
Ray Foster, Shelbyville, Ky.	
Heifer Calf	415
Dan B. Gill, Nesbitt, Miss.	
Primrose Farm Ben's Rosie	460
Primrose Ben's Gloria	535
Myermead's King's Blossom	400
Hidden Gold Melba Alert	435
J. C. Gorman, Mansfield, Ohio	
Primrose Farm Patrick's Patier	425
H. J. Haga, Bristol, Va.	
Bull Calf	400
Princess Sweet of Brandywine	610
Morrison Lowe, Cookeville, Tenn.	
Glen Echo Janinan	325
C. J. Massie, Caneyville, Ky.	
Primrose Ben's Lilly	300
Reed McIver, Albany, Ky.	
Primrose Farm Patrick's Pandora	625
Dr. Sam B. McFarland, Lebanon, Tenn.	
Gayoso Chink's Goldie	1,600
Wakefield Patience	250
Grassview Duke's Amber	800
Clear Springs Maxim Jane	700
Primrose Farm Patrick's Prudy	1,000
Ezra Neal, Albany, Ky.	
Primrose Noble Pearl	410
Primrose Farm Traveler Tessie	400
Cason Nichols, Jr., Jackson, Tenn.	
Primrose Farms Patrick's Amber	310
Sedgley Noble's Pearl	370
Primrose Farm Traveler Topsy	405
Bob Phillips, Nashville, Tenn.	
Ring-Win Water Lily	410
Hamilton County Princess Agnes	200
Primrose Farm Dawn	235
Maywood R. Gloria	475
Calf	105
Elmo Phillips, Nashville, Tenn.	
Zimalcrest Design Betty	475
Graceland Max Kitty	390
Riegeldale Farms, Riegel Textile Corp., Trion, Ga.	
Primrose Farm Traveler Trixie	300
W. T. Slaughter & Larree Johnston, Cartersville, Ga.	
Primrose Farm Traveler Theda	375
Primrose Farm Traveler Tipy	350
Ralph Spraker, Bristol, Va.	
Bayville Margaret Cupid	625
L. V. Stockman, Columbus, Miss.	
Primrose Farm Patrick's Phylis	625
Primrose Farm Traveler Tillie	275
Tennessee State Penitentiary, Nashville, Tenn.	
Riegeldale Emory's Traveler (Bull)	400
J. G. Thompson, Bristol, Va.	
Primrose Farm Duke's Dorothea	260
Primrose Farm Duke's Damsel	280
Primrose Farm Patrick's Pride	275
Primrose Farm Patrick's Phoebe	285
Primrose Farm Traveler Tristy	285
M. W. Walker, Alexandria, La.	
Bournedale Abe's Patrick (Bull)	5,100
Primrose Patrick's Pansy	2,000
Primrose Patrick's Patch	700
Pecan Hill Valcoral	475
Bryn Du Maxim Leslie	410
Heifer Calf	105
Primrose Farm Patrick's Penny	500
Ring-Win Alma	450
Primrose Farm Ben's Queenie	600
Ring-Win La Rose Princess	550
Primrose Patrick's Peeble	400
Primrose Ben's La Rose	375
Primrose Farm Traveler Teddy	400
Primrose Maxim's Agnes	625
Primrose Farms Ben's Agnes	410
Heifer Calf	225
Grand View Noble Lady Belle	450
Primrose Farm Patrick's Patsy & Calf	600
Primrose Patrick's Dot	700
Primrose Patrick's Pacora	650
Primrose Patrick's Dorosa	400
Primrose Patrick's Lady Bird	530
Primrose Farms Patrick's Pet	300
Primrose Farms Patrick's Pride	325
Primrose Ben's Effie	500
Primrose Farm Patrick's Pretty	250
Arden Luke's Janet	525
Primrose Farm Patrick's Paddy	875
Primrose Farm Patrick's Paula	550
Belmont View Laddie's Rosalie	490
Orchard Lawn Bomber's Alice	700
Primrose Duke's Dolly	360
Myersmead Superb's Treva	450
Sensation Queen of Miller Farm	500
Heifer Calf	135
Lynn Weigel, Broadacres Dairy, Powell, Tenn.	
Primrose Farm Travelers Topsy	275
Primrose Farm Patrick's Popular	450
Herbert Wright, Lafayette, Tenn.	
Myersmead King's Fairy	360
Walter Wright, Lafayette, Tenn.	
Hamilton County Princess Vera	450
Peer's Fairlady Bird	400
Primrose Farms Lady Bird	425

Georgia G.B.A. Sale

By J. McK. Jeter

The Spring Sale, sponsored by the Georgia G. B. A., consisted mainly of bred and open heifers. This was the first Guernsey sale ever to be held at Thomaston, Ga. Consignors and visiting breeders were especially pleased with the hospitality of the Chamber of Commerce of Thomaston, and were impressed with the excellent pastures and grazing crops in the area. A few new breeders were started as a result of the sale. Thirty-four head sold for a total of $9,950, an average of $292.65.

Clyde L. Coe, Dothan, Ala., purchased nine head, consisting mainly of bred heifers. Mr. Coe was also contending bidder on Riegeldale Max's Debutante, the high animal of the sale, that was purchased by W. W. Turner from Nashville, Ga., for $675.

The cattle were selected and the sale managed by the Georgia G. B. A. through the secretary W. W. Denney of Canton. Ralph Coarsey read pedigrees and Tom McCord was auctioneer. The sale was held at the Thomaston Livestock Barn. This Livestock Barn is under the management of Z. B. Massey, who assisted with the sale arrangements.

Following is the sales list:

Dr. W. W. Baxley, Macon, Ga.	
Privateer's Actor's Janice	$250
Overhill F. Duchess	260
Frank S. Broadhurst, Americus, Ga.	
Parker's Gay Queen	195
Cesor Ellton's Irene	360
Privateer's Actor's Jean	260
Metts' Cecelia	185
Metts' Salina	185
H. A. Butler, Macon, Ga.	
Pine Farm's Callie	165
Heritor's Dolly	180
Dr. Grady N. Coker, Canton, Ga.	
Hamilton County Lady Nina	380
Joan Colquitt, Thomaston, Ga.	
Overhill F. Country Girl	180
Clyde L. Coe, Dothan, Ala.	
Edisto Farm's Adele	255
Nejasco Phil's Nan	335
Brays Island Royal Etta	375
Shoal Falls Lucky Lady	370
Belmont View Ned's Clarabelle	415
Riegeldale Princess Raina	430
Belmont View Primer's Gleam	245
Ben-Bow ABAC. Heidi	560
Hamilton County Maxim Charla	470
Ray Cone, Concord, Ga.	
Pine Farm's Sparkler	295
Wiley L. Gardner, Forsyth, Ga.	
Shoal Falls Golden Favor	335
Pine Farm's High Hopeful	330
B. G. Holloway, Thomaston, Ga.	
Ben-Bow ABPENC. Aster	225
Mrs. Lucius Lamar, Dawson, Ga.	
Nejasco Phil's Beth	165
My Own Diamond's Azalea	180
F. P. Lindley, Jr., Powder Springs, Ga.	
Brays Island Royal Edith	265
Parker's Joena	200
Pine Farm's Tizzie	140
J. R. McCarkle, Thomaston, Ga.	
Ben-Bow GPE. Sara	265
David M. Quest, Americus, Ga.	
Pine Farm's Jaimye	350
Pine Farm's Maiden Lady	310
W. W. Turner, Nashville, Ga.	
Riegeldale Max's Debutante	675
W. O. Vickery, Meansville, Ga.	
Shoal Falls Golden Mabel	160

Chat . . .

L. G. Zartman, Albuquerque, N. Mex., was elected president of the American Dairy Association of New Mexico for 1952. Lonnie Cox, Los Lunas, was elected vice-president, with Guernsey breeders Robert Price, Jr., El Paso, and T. W. Allen, Las Cruces, named to the board of directors. The dairymen have set a goal of 250,000,000 quarts of milk annually.

Ed Lambercht, Billings, Mont., is moving to a new farm location and is building a new milking parlor and milk house. He is a Golden Guernsey producer for Community Creamery of Missoula.

Meetings . . .

Essex County Annual Meeting

By Joseph Pendergast

A rainy, windy March day did not prevent Guernsey breeders and guests from attending the annual meeting of the Essex County G. B. A., held at the Suntaug Inn, Lynnfield, Mass., on March 5. As per usual, the meeting was packed with plenty of lively discussion during the business session. This was particularly true again this year when most everyone who attended had something to say.

John Glessner, vice-president, called the meeting to order. He called on Frederic Winthrop, secretary-treasurer, for his report which showed the Association continues to stay in good financial condition. Barclay H. Warburton III, Chairman of the Sales Committee, reported that the 1951 sale averaged $800.78, an increase of $116.80 over the 1950 sale, with eight head selling for over $1,000. Graham Foster, Chairman of the Spring Show Committee, made his report and commented on last year's show.

For the coming year, the Association plans to hold a Spring Show at the Topsfield Fairgrounds on May 24 and a sale on Saturday, September 20. It was announced at the meeting that the Essex County Association had made arrangements to move the old horse barns on the Topsfield Fairgrounds to another location on the grounds. These barns, when they are remodeled, will house the Guernseys at the fair and the Spring Show. Other business taken up at the meeting was a discussion on incorporating. A vote was taken and the group decided that from now on it will be the Essex County Guernsey Breeders, Inc.

An unfortunate incident happened during the morning session. Mr. Glessner was taken ill and was replaced by Mr. Warburton, who conducted the rest of the meeting and introduced the speaker and guests at the afternoon session.

Officers and directors elected for the coming year were: President, John Glessner; vice-president, Barclay H. Warburton III; secretary-treasurer, Frederic Winthrop. Directors are: Clyde Hunt, John Glabach, Jr., Corey Garey, and Rex LeParmentier.

The afternoon session started off with everyone in good spirits following a most delicious steak dinner. Kent Leavitt, former president of the National Soil Conservation Association, was introduced and gave an excellent talk on soil and water resources, which was enjoyed by everyone present.

Massachusetts Annual Meeting

By Joseph Pendergast

The annual meeting and luncheon of the Massachusetts G. B. A., held at the Hotel Beaconfield, Brookline, Mass., on March 26, attracted a goodly number of breeders and guests from the State. Following the reading of the minutes and the treasurer's report, the officers for 1952 were elected. They are: President, Vernon Mudgett; vice-presidents, John S. Ames and Harry Koch; secretary, Frederic Winthrop, and treasurer, Charles E. Cotting. Director elected was Rex LeParmentier, and executive secretary, George N. Barrie.

Lothrop Withington, chairman of the Langwater Invitational Sale Committee, reported for this committee. He announced that the sale will not be held this year, but rather it was thought that the Association should support, as far as possible, the two fall sales—Essex County, under the management of Seath and Shultz, and the Dunn and Harwood Guernsey Sale.

Mr. Black called on Harry Koch, chairman of the State 4-H Club Program. Mr. Koch announced that the Inter-Breed Sale, sponsored by Massachusetts Purebred Cattle Association, on March 1 at North Hampton Fairgrounds, was successful. He said the sale averaged $149.50, with the top Guernsey consigned by Forges Farm, Inc., selling for $250.

A discussion on shows and field days was led by James de Normandie. The State field day is scheduled for Thursday, August 7, at Chedco Farm; Western Massachusetts field day at Sheldegren Farm on July 23, and the big event for all Guernsey breeders, the State Show on August 13 at the Goodfield Farm, Hardwick, Mass. Roy Parker and Earle Harris, general chairmen of the State Show Committee, spoke briefly urging all breeders to support the show.

Joseph Pendergast, field representative, awarded State Champion certificates to the following: Ware Woolen Company, Ware; Harry F. Koch, Greenfield, and John J. Glessner, Ipswich. Mr. Pendergast, in his remarks, referred to classification schedules, the annual meeting of The American Guernsey Cattle Club, and also urged breeders to get behind the State Show. The success of this all-important event can mean much to breeders of Guernsey cattle in the State.

John Lyman, a member of the National Golden Guernsey Council and J. Frank Johnson, Golden Guernsey, Inc., spoke on the proposed New England Golden Guernsey plan to organize all the New England States under one unit.

The Association was extremely fortunate in obtaining an outstanding speaker for the meeting in Dr. Lester O. Gilmore of Ohio State University. His talk on recent developments in dairy cattle breeding, part of which he ably illustrated with excellent charts, held the attention of everyone the greater part of the afternoon session.

Burlington County G. B. A. Annual Meeting

By Wm. M. Nulton, Jr.

On March 26 the Burlington County G. B. A. held its annual meeting and banquet at Columbus, N. J. One hundred and thirty-six members and their friends enjoyed a delicious turkey dinner and were entertained by the songs of Mrs. Emma Feguerdy from Lakewood.

John Pew, Sr., president, officially opened the meeting welcoming all those present. A. H. Forsythe, secretary-treasurer, read the minutes of the last meeting and gave his annual reports. R. Kirby presented the slate proposed by the nominating committee: Herbert W. Jones, Paul Adam and Herman Durr, Jr., for three-year terms, and Harold Shin for one year to complete the unexpired term of Charles Croshaw. Mr. Forsythe reported that all the heifers which had been awarded to 4-H Club members were in fine condition. The president asked for a vote on whether to hold another county field day and tour this year. Both suggestions were enthusiastically supported.

Dick G. Moody, Assistant County Agent, was toastmaster. Among the guests introduced were Dan Kessler, Mr. and Mrs. George Shellenberger, Mr. and Mrs. George Newlin, James Christian, Mr. and Mrs. Roy C. Patrick, Mr. and Mrs. Allen Patrick, and Harry Pate.

William M. Nulton, Jr., reported on the driver's contest at Abbott's Dairy which had resulted in an increase in sales of over 100 per cent. He also told of the milk committee's plan for "couponing" the chain stores and introduced Miss Janet Frost who will help with this work. He also cited Mr. Hobler, who designed the container for use in the stores. Mr. Nulton announced that there would be 4-H and FFA Judging Schools this spring.

A very interesting panel discussion was had on "4-H—The Past, Present and Future." William C. Davenport, County Club Agent, was moderator and the panel was made up by William Chafey, George Aaronson, Jr., Herman

Durr, Jr., and Harold Shin. Edwin Gauntt, G. L. F. fieldman, spoke on the subject of "Facing Facts in Agriculture."

At the close of the meeting, Mr. Nulton and Mr. Aaronson, assisted by Miss Frost, awarded door prizes donated by local stores and dairies.

The directors held their annual meeting on April 10 at Mt. Holly and plans for the year ahead were discussed and decided upon. The annual field day, which has always been a major event in Burlington County, will be held on July 12 at Morris Stevens' Farm. There will be a small show open to 4-H, FFA and adult exhibitors. George M. Newlin of Woodacres Farm will be asked to act as official judge.

A new plan for the organization this year is to appoint a Junior Board of Directors consisting of some of the prominent young people in youth work around the county. Those suggested were William Chafey, George Aaronson, Jr., Frank Wainwright, Morris Stevenson, Jr., Ellwood Clark, and Byron Armstrong, Jr. The first job of these Junior Directors will be to decide on the awarding of a purebred Guernsey calf. This has always been the prize for the winner of the judging contest at the annual field day. However, there has been some thought that this high award should be made to a boy or girl who has shown the best all around ability for a full year. It was suggested that this award be made at the Farmer's Fair at Mount Holly in August where due recognition will be given.

A tour to Mulhocaway and Dunwalke Farms will be held on September 6. This tour has been an annual event for the past three years. The South Jersey Guernsey Cattle Club was cordially invited to go on the tour.

New officers elected are: Paul Wiladsen, president; Herman Durr, Jr., vice-president, and A. H. Forsythe, secretary-treasurer.

Texas Field Days

By Tim C. Main

Because of the success of the field day held at Bluff View Farm, Dallas, on May 2, 1951, the Texas G. B. A., at their annual meeting in Fort Worth, planned three such meetings for the spring of 1952. Original plans called for a meeting in the lower tip of Texas, generally called "The Valley," one in the Houston-Galveston area, and one in the Dallas area. With the fine cooperation of the breeders, extension personnel, and vocational instructors, three very successful meetings were held.

The same general program was followed at all the meetings, namely, herd inspection; placing according to the score card; judging of classes consisting of calves, heifers, two-year-olds and aged cows; lunch; introduction of guests; history of the Guernsey cow; the Texas G. B. A., and awarding of prizes.

Aged cow class at the Texas field day held on the W. C. Magee Farm, Sebastian.

The first meeting was held on the W. C. Magee farm at Sebastian on March 26. Mr. Magee and his farm manager, Leroy Fry, had things well organized for the day. Being the first meeting of the kind in "The Valley," the attendance was not large, but the group did display considerable interest and they are already looking forward to another meeting this coming year. Jack Lively, Dallas, president of the Texas G. B. A., discussed the State Association and encouraged their membership. Gene Ellzey, herdsman of Bluff View farm, Dallas, was the official judge and gave reasons on the four classes. The noonday meal was provided by Mr. Magee.

Winners in the judging contest were as follows: Juniors, 1, Ronald Williams, Sebastian, 2, David McKeand, Lyford, and 3, Ronald Kirkland; Adults, 1, H. K. Wagler, Los Indios, 2, W. C. Magee, Sr., San Benito, 3, D. P. Paulk, San Benito, 4, Bill Magee, Jr., San Benito, and 5, J. F. Dolley, Raymondville.

The second field day was held on the Scruggs and Sumrall Farm, Algoa, approximately 25 miles southwest of Galveston, on March 28. There were over 100 4-H and FFA boys and girls present, and a total attendance of 165, which was remarkable from the standpoint that this was the first meeting of its kind in the area. Professor A. L. Darnell, of Texas A. and M. College, College Station, and Gene Ellzey worked together in placing the four classes of animals judged, with Professor Darnell giving the reasons for the placings. Jack Lively again discussed the State G. B. A. and its activities.

The noon meal was prepared by the local Homemakers Club and the Mainland Milk Company provided free milk and coffee.

Winners in the judging contest were as follows: Juniors, 1, Alfred Croix, Alvin, 2, John Carnes, Jr., Liberty County 4-H, 3, Floyd Abbott, Brazos 4-H, and 4, Morgan Gilliland, Liberty County 4-H; Adults, 1, K. R. Beaver, Arcadia, 2, Bill Presnal, Bryan, 3, Edwin Smith, Liberty, and 4, Curtis Reeves, College Station.

The last meeting was held at Bluff View Farm, Dallas, owned by J. T. Lively and Son, on April 2. Because of the success of the meeting last year, a good crowd was expected and plans were made for 250 people. By 10:30 the plans started changing, as between 350 and 400 people were present. Fortunately, A. B. Jolley, Dallas County Agent, was present with his public address system, and he did a remarkable job of taking charge of the day's activities and lining up the large group for the judging contest.

Harry Peterson, Hill Crest Farm, Austin, acted as official judge and gave the official placings. The County Extension Agents and Vocational Agricultural instructors assisted in caring for the groups judging, leading the animals, and scoring the cards.

The noonday meal was provided by the host farm. It might be added that there was no food left over.

Everyone was pleased to have Mexico represented at this field day in the presence of M. Garza Gonzales, of Vera Acuna, which is just across the river from Del Rio. Mr. Gonzales recently purchased six head of registered heifers from C. P. Melton, Mercedes, and a registered bull and cow from Miles Cortez, Laredo. He plans to build up a small herd of registered Guernseys to provide top quality milk for his hotel and restaurant in Vera Acuna, and also to provide breeding stock for other people of his country.

There was plenty of competition in the judging contest. After all the cards were checked, the following winners were announced: Juniors, 1, Charles Weatherby, Fort Worth, 2, Sammy Allen, Crockett, 2, Butch Brendage,

Grand Prairie, 3, Melvin Meadows, Paradise, and 4, Robert Grady, Irvin; Adults, 1, W. C. Hardman, Grand Prairie, 2, Edgar Ray Ground, Cedar Hill, 2, Bill Henry Brown, Irvin, 3, L. J. Starr, Irvin, and 3, R. J. Bolton, Caddo Mills.

Waukesha County Dairy Show

MARCH 20 was Guernsey Day in the Livestock Pavilion at Waukesha, Wis., where the annual Waukesha Spring Dairy Show was held. There have been a larger number of entries at some of these shows, but never more quality, particularly in the female classes. The bull entries were light, there being none in the senior classes.

A large and keenly interested ringside was present to follow Olaf Kjome do a masterful job in making the placings. The junior and grand championship for bulls went to Curtiss Candy Lucky Fred, a senior bull calf, owned by Archie Jenkins and Son, Spring Ridge Farm, Waukesha. Glacial Meads Levity Beauty, a four-year-old showing dry, was senior and grand champion female. She has been a consistent winner for her owner in a number of shows and was reclassified Excellent only three days before this show.

Following is a list of awards:

JUNIOR AND GRAND CHAMPION BULL
Curtiss Candy Lucky Fred, Archie Jenkins and Son, Waukesha.

SENIOR AND GRAND CHAMPION FEMALE
Glacial Meads Levity Beauty, William Y. Gilmore, Jr., Lake Geneva.

JUNIOR CHAMPION FEMALE
Lookout Valley Levity Pauline, William Y. Gilmore, Jr., Lake Geneva.

BULL CALF, UNDER 6 MONTHS
1, Lookout Valley M. Fairy Prince, William Y. Gilmore, Jr.; 2, Guernsey Grove P. Bobbie, William H. Basse, Waukesha; 3, Chesterluck Levity Dandy, Charles Maule, Dousman.

BULL CALF, 6 MONTHS AND UNDER 12
1, Curtiss Candy Lucky Fred, Archie Jenkins and Son; 2, Cozy Nook's Blazer, W. L. Wendt, Waukesha; 3, Fox's Ben of Waukesha, Fox's Guernsey Dairy, Waukesha.

BULL, 1 YEAR AND UNDER 2
1, Great Oak's Searchlight Ranger, Hubert P. Kipp, North Prairie; 2, Entry, Fulton Farms.

HEIFER CALF, UNDER 6 MONTHS
1, Lookout Valley Levity Fan, William Y. Gilmore, Jr.; 2, Guernsey Grove P. Nola, William H. Basse; 3, Chesterluck Levity Idlewild, Charles Maule.

HEIFER CALF, 6 MONTHS AND UNDER 12
1, Lookout Valley Levity Pauline, William Y. Gilmore, Jr.; 2, Beulah Lane Sergeant Jalna, Richard A. Swendson, East Troy; 3, Lookout Valley Levity Goldila, William Y. Gilmore, Jr.

HEIFER, 1 YEAR AND UNDER 18 MONTHS
1, McKerrow Lucky Jolly, George McKerrow and Sons Company, Pewaukee; 2, Beulah Lane Sergeant's Sunny, Richard A. Swendson; 3, Guernsey Grove P. Corrinne, William H. Basse.

HEIFER, 18 MONTHS AND UNDER 2 YEARS
1, Spring Ridge Vera, Ronald Jenkins, Waukesha; 2, Spring Ridge Doreen, Jean Jenkins, Waukesha; 3, Meadow Lawn Balsom, K. D. Maule and Sons, Dousman.

COW, 2 YEARS AND UNDER 3
1, Crown Prince's Mary, Homer and Chester Williams, Waukesha; 2, Chesterluck Levity Topsy, Charles Maule; 3, Guernsey Grove Piper's Ilene, William H. Basse.

COW, 3 YEARS AND UNDER 4
1, Guernsey Grove Piper's Nora, William H. Basse; 2, McKerrow Levity Alivia, Florence C. McKerrow, Pewaukee; 3, Fox's Deana of Waukesha, Fox's Guernsey Dairy.

COW, 4 YEARS AND UNDER 5
1, Glacial Meads Levity Beauty, William Y. Gilmore, Jr.; 2, Entry, Charles Maule; 3, McKerrow Levity Actress, George McKerrow and Sons Co.

COW, 5 YEARS AND OVER
1, Baron's Heritage Heiress, William Y. Gilmore, Jr.; 2, Spring Ridge Fay, Archie Jenkins; 3, Homewood Levity Mida, Richard E. Swendson.

JUNIOR GET OF SIRE
1, William Y. Gilmore, Jr.; 2, Archie Jenkins and Son; 3, Richard E. Swendson.

PRODUCE OF DAM
1, George McKerrow and Sons Co.; 2, Fox's Guernsey Dairy; 3, Hubert P. Kipp.

SENIOR GET OF SIRE
1, William Y. Gilmore, Jr.; 2, William H. Basse; 3, J. R. Love and Son.

DAIRY HERD
1, William Y. Gilmore, Jr.; 2, William H. Basse; 3, Richard A. Swendson.

YOUNG HERD
1, Archie Jenkins & Son; 2, William H. Basse; 3, Richard A. Swendson.

BEST UDDER
1, Archie Jenkins & Son; 2, William Y. Gilmore, Jr.; 3, William H. Basse.

Maine Annual Meeting

BY JOSEPH PENDERGAST

APPROXIMATELY 100 Guernsey breeders and guests attended the annual meeting of the Maine G. B. A. held at the University of Maine, Orono, on April 3. The meeting was again held at the same time as the University Farm and Home Week, which gave many an opportunity to attend other meetings of agricultural importance.

Floyd Pickard, president, called the meeting to order. Malcolm Roberts, secretary-treasurer, read the minutes of the last meeting and gave the treasurer's report. Mr. Pickard called on the chairmen of various project committees. Gordon Andrews, chairman of the sale committee, stated that the sale was a great success and that its average of $442.50 was an all-time high for sales sponsored by the State association. The 1951 sale averaged $96.00 over 1950. In connection with the State Sale, members voted to again have Seath and Shultz handle the 1952 sale. Clifford Smith reported on the Houlton Sale. He said that the Eastern Maine G. B. A. plans to hold another sale in the Houlton area this fall.

Dr. Clint Sadler, who was in charge of getting the 4-H animals to Eastern States, outlined the success of this show. He mentioned that the four head that were shown from Maine placed third in the State Herd Class. He also made remarks on his trip to the National Dairy Show at Waterloo. Following this, Clinton Sadler, Jr., gave an excellent talk on his trip to the National Dairy Show at Waterloo last fall. Hugh Briggs reported on the State Herd Class at Eastern States and thanked all those who co-operated with him in getting the herd to the show. It was agreed at the meeting to again be represented at Eastern States this fall.

Joseph Pendergast, field representative of The American Guernsey Cattle Club, presented the long-time production and State Champion certificates. He congratulated the breeders who bred and developed the cows that met the requirements. He urged that more breeders enter their herd on test and that they send in reports on the production records to the secretary.

Donald Moffat, of Golden Guernsey, Inc., Peterborough, N. H., outlined progress that Golden Guernsey has made in sales in New England the past year.

R. H. Merritt, Avon Old Farms, Conn., was the principal speaker. Mr. Merritt told of the growth of GOLDEN GUERNSEY sales in Connecticut. Last year Connecticut stood eighth in the entire country on sales of GOLDEN GUERNSEY milk. He outlined what has taken place at other annual meetings in regard to federating all the New England States into one unit for the purpose of handling the GOLDEN GUERNSEY program for the New England States. He mentioned that if this plan materializes there would be two directors from each state. This new board would actually have the responsibility of running the business of selling GOLDEN GUERNSEY milk in New England.

Paul Brown, manager of the Maine Artificial Breeders' Association, briefly reported on the activities of his association during the past year. He emphasized the importance of a sound testing program and that every effort was being made to locate well-proved sires. He also mentioned that the association purchased three young sires last year, which will be sampled in a few herds in the State and then later will be used in the unit.

Officers elected for 1952 were: President, Floyd Pickard, Bangor; vice-president, Marshall Merry, Sherman Mills, and secretary-treasurer, Malcolm Roberts, Alfred.

Chat . . .

The responsibility of handling the publicity for the various activities sponsored by the Capital District G. B. A., in New York State, now rests on a committee appointed by Edward Kleinke, president. The members are: Frank Cowherd, Helen Hyland, and John Strett.

Changes Among the Leaders

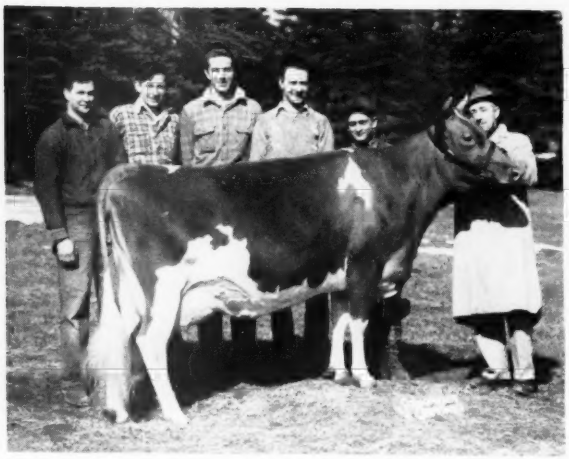

Coldspring's B. R. Iris with Jimmy Stradnick, herdsman, Clair and Wendell Conklin, George Rohrbaugh, Lawrence Shandrick and George Snyder, manager.
19488—1019—Sr3—365C—3x
Classified VG 1951

Coldspring's B. R. Iris 1035689, Reentry 114521

1st Sr3—365C—3x

In completing a production of 19488 lbs. of milk and 1019 lbs. of fat, Coldspring's B. R. Iris becomes the new National champion in the Sr3—365C—3x division. This makes her second official record, her previous one being 14610—631—Jr2—365—3x.

Coldspring's B. R. Iris comes from one of the strong female lines that has been developed by S. C. Price at his Northeastern Pennsylvania breeding establishment, she being a daughter of Coldspring's Romulus' Iris, VG, 1947, 1949, 16025—746—FF and 18738—869—Sr4—365C—3x. "Iris," in turn, is a daughter of Coldspring's Valor's Inez, 14758—720—GG, and she, in turn, is a daughter of Coldspring's Martha Lou, 14201—669—F, that, in turn, is a daughter of one of the foundation animals that was purchased by Mr. Price 25 years ago, Cora of Phillips Farm. This female line has been a productive one. In addition to being the dam of the new National champion, Coldspring's Romulus' Iris is the dam of a three-quarter sister, Coldspring's Noble's Isabel, 13336—669—Jr2—365C, (pending), and is also the dam of a full brother to the new class leader, Coldspring's Iris' Valor, one of the present herd sires at Coldsprings Farm. This bull's first daughters at Coldsprings are now on test and he has about 20 daughters at Goodleigh Farms. One daughter, Goodleigh's Valor Fleur, promises to go over the 700 lb. mark as a Jr2. This bull is also the sire of Coldspring's Beauty's Valor that was the senior and grand champion bull at the 1951 Pennsylvania Show. He is now back at Coldsprings in heavy use after being leased to Dunwalke Farms, Far Hills, N. J.

The sire of the new National champion is Coldspring's Beauty's Romulus that has 23 A. R. daughters, five of them over 700 lbs. and two classified Excellent. He is also the sire of Coldspring's B. R. Forcaster, that sold for $15,000 in the 1950 Eastern Guernsey Sale, and Coldspring's B. R. Fern, that sold for $10,000 in the 1951 Franchester Sale.

Coldspring's B. R. Iris' first calf, Coldspring's Noble's Imperial, was sold for $2,000 in the 1950 Michigan State Sale to Frank Ormston, St. Johns, Mich., and Lyle Hunsberger, Grand Rapids, Michigan. The calf born at the start of the present record is a full sister to her first calf and is known as Coldspring's Noble's Irma.

Throughout this record, "B. R. Iris" was again in calf to Coldspring's Romulus Noble.

George Rohrbaugh, in charge of the test barn at Coldsprings, herdsmen Jim Stradnick, Clair Conklin, Wendell Conklin and Lawrence Shandrick milked this cow throughout her record-making performance.

The Coldspring's herd, at St. Johns, Pa., is under the management of George W. Snyder, and it is gratifying to report a National champion for the owner, Sam Price, when it represents the fifth generation of his breeding.

Sire: Coldspring's Beauty's Romulus 346696.
Dam: Coldspring's Romulus' Iris 683756.
Owner: S. C. Price, Saint Johns, Pa.
Born: June 8, 1947 Calved: Feb. 14, 1951.
Served: July 4, 1951. Calved: Apr. 17, 1952.
Supervised by Pennsylvania State College, State College, Pa.
Carried calf 229 days during test.
3 milkings daily—Total milkings 1095.

1951	Milk Lbs.	Butter Fat %	Butter Fat Lbs.
Feb. 19	570.4	5.39	30.74
Mar.	2236.2	4.74	106.00
Apr.	2144.8	4.47	95.87
May	2122.4	4.70	99.75
June	1934.3	4.52	87.43
July	1766.0	5.25	92.72
Aug.	1700.0	5.56	94.52
Sept.	1503.9	5.32	80.01
Oct.	1455.6	5.93	86.32
Nov.	1214.2	5.39	65.45
Dec.	1190.6	5.84	69.53
Jan. 1952	1067.8	6.71	71.65
Feb. 18	582.3	6.71	39.07
Total	19488	5.23	1019

Welcome In Royal Hollara 1077949, Reentry 106305

3rd Jr4—365C—3x

Welcome In Royal Hollara recently completed another class leading record placing her third, Jr4—365C—3x, with a production of 20317 lbs. of milk and 1014 lbs. of fat. As a Jr3—365C—3x, she placed seventh by producing 17008 lbs. of milk and 889 lbs. of fat. "Hollara" is owned by Dunwalke Farm, Inc., Far Hills, N. J.

Coldspring's Romulus Royal, six P. R. sons and 34 A. R. daughters, is the sire of this new leader. He is by Langwater Romulus, 40 P. R. sons and 56 A. R. daughters, that is by Langwater Merrymaker, 36 P. R. sons and 34 A. R. daughters, and out of Langwater Country Flower, 15106—790—A. "Romulus Royal" was out of Coldspring's Hardwick's Beauty, 17614—824—6yrs—365—3x, classified Excellent, 1947, 1948 and 1949, that was by Hardwick's Royal, 35 P. R. sons and 60 A. R. daughters, and out of Vallevue Butterfat Beauty, 18914—937—AA, Excellent 1947, 1948, and the dam of four Excellent daughters.

The dam of Welcome In Royal Hollara is Bethany Wistar's Hollara, 12656—622—Jr3—365C—3x, VG 1950. She is a daughter of Green Meads Wistar, 19 P. R. sons and 74 A. R. daughters, that was by Langwater King of the Meads, 93 P. R. sons and 110 A. R. daughters, and out of Green Meadow Wistaria, 15963—807—A. The maternal granddam was Bethany Favor's Hollara, 15267—738—D, a daughter of Gayhead's Favor, 10 P. R. sons and 29 A. R. daughters,

and out of Rockingham Hollara, 13648—723—AA.

The completion of this record brings added recognition to Dunwalke Farm. At this New Jersey breeding establishment, C. Douglas Dillon is president and James T. Christian is the manager.

Sire: Coldspring's Romulus Royal 340952.
Dam: Bethany Wistar's Hollara 719975.
Owner: Dunwalke Farm, Inc., Far Hills, N. J.
Born: Aug. 16, 1946. Calved: Feb. 9, 1951.
Served: July 16, 1951. Calved: April 17, 1952.
Supervised by New Jersey State College, New Brunswick, N. J.
Carried calf 210 days during test.
3 milkings daily—Total milkings 1095.

1951	Milk Lbs.	Butter Fat %	Butter Fat Lbs.
Feb. 12	1200.9	4.36	52.36
Mar.	2462.1	4.36	107.35
Apr.	2214.6	4.55	100.76
May	2182.6	4.60	100.40
June	1731.4	4.99	86.40
July	1798.1	4.78	85.95
Aug.	1678.5	4.73	79.39
Sept.	1428.5	5.25	75.00
Oct.	1372.5	5.54	76.04
Nov.	1244.7	5.87	73.06
Dec.	1289.7	5.93	76.48
Jan. 1952	1272.5	5.94	75.59
Feb. 11	441.1	5.76	25.41
Total	20317	4.99	1014

Hi-Hopes Winner's Lustre 997714, Reentry 107394

5th Jr4—305C—2x

Hi-Hopes Winner's Lustre, bred and owned by Raymond Domaszek, Amherst Junction, Wis., has completed a record of 13460 lbs. of milk and 761 lbs. of fat as a Jr4, 305C—2x, which gives her fifth place in her class. "Lustre" has two previous records of 10528 lbs. of milk and 556 lbs. of fat, Jr2, 305C, 2x and 11788 lbs. of milk and 603 lbs. of fat, Jr3, 305C, 2x. This gives her a total of 35776 lbs. of milk and 1920 lbs. of fat in her first three lactations. Few cows in the breed have this much fat in their first three 305-day lactations and freshening in the third lactation as a Jr4.

Lustre's sire, Meadow Lodge King's Winner, has done a real production job in the Raymond Domaszek herd. He has 25 A. R. daughters and one P. R. son. Twenty-one daughters averaged 440 lbs. of fat as two-year-olds on 2x. Only two were Sr2 and most of the records were in the 305-day class. "King's Winner" is a son of Langwater King of the Meads, 93 P. R. sons and 110 A. R. daughters, and out of Green Meadow Wanda, 14409—617—A. Lustre's dam, Hi-Hopes Constant's Patsey, a daughter of New Hope Leader's Constant, eight P. R. sons and 39 A. R. daughters, and Hazel's Patsey of Lokendale, was sold before the Domaszeks were able to place her on test. The maternal granddam was purchased from Clarence Loken, Wittenberg, Wisconsin.

Lustre's son is being used as a junior herd sire in the herd. Her first calf was a heifer and she is still in the herd.

"Lustre" was kept in a stanchion in the winter and ran at pasture with the herd in the summer. She was milked entirely by machine. Her record was made on a home-mixed 14 per cent grain ration, plus alfalfa Brome hay, corn silage and beet pulp. She was milked by her owner, Raymond Domaszek.

Sire: Meadow Lodge King's Winner 325685.
Dam: Hi-Hopes Constant's Patsey 860838.
Owner: Raymond Domaszek, Amherst Junction, Wis.
Born: Sept. 26, 1946. Calved: Mar. 6, 1951.
Served: June 16, 1951. Calved: Mar. 25, 1952.
Supervised by University of Wisconsin, Madison, Wis.
Carried calf 205 days during test.
2 milkings daily. Total milkings 610.

1951	Milk Lbs.	Butter Fat %	Butter Fat Lbs.
Mar. 9	1319.3	6.05	79.82
Apr.	1971.5	5.84	115.14
May	1777.6	5.60	99.55
June	1496.4	5.33	79.76
July	1435.1	5.05	72.47
Aug.	1281.2	5.38	68.93
Sept.	1139.5	5.80	66.09
Oct.	1043.7	5.87	61.27
Nov.	967.8	5.95	54.01
Dec.	902.0	5.95	53.67
Jan. 7, 1952	186.4	5.95	11.09
Total	13460	5.65	761

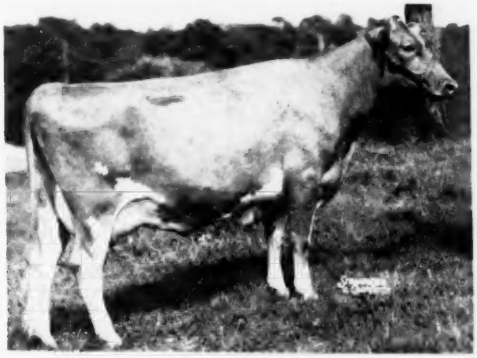

Welcome In Royal Hollara
20317—1014—Jr4—365C—3x
Classified VG 1950

San-A-Pure Baseball Party

By Huber E. Denlinger

Renewed enthusiasm for Homo Golden Guernsey sales was shown at a dinner meeting of all salesmen, supervisors, and executive staff of the San-A-Pure Dairy, held at the Elks Club, Findlay, Ohio, on April 9, reports Roger Umbs, general manager.

Following a delicious steak dinner, Mr. Umbs told his sales force that San-A-Pure wanted to increase their Golden Guernsey Homo sales in Findlay and Bowling Green. He announced a spring sales contest with a special San-A-Pure Baseball Party at one of the Cleveland Indian games this summer as the grand prize for everybody.

Huber E. Denlinger and Ernest Compton were present to tell them how and why. Mr. Compton planned a Homo sampling demonstration at a local store for May.

Efficient Production Award

Attractive and capable Theressa Matthiesen, daughter of Mr. and Mrs. Walter Matthiesen of Filer, Idaho, received the Idaho State 4-H "Efficient Production Award" in dairying for 1951. The presentation was made in May by Elmo Barksdale, farm supervisor for the Kraft Food Company. The contest was sponsored by the National Dairy Producers Corporation, of which the Kraft Company is a member.

Elmo Barksdale, left, presents an award for outstanding work in 4-H efficiency production to Theressa Matthiesen, Filer, Idaho. Robert Kerns, 4-H Club Agent, observes.

Miss Matthiesen has won a number of state and local dairy awards with her registered Guernseys with which she has worked as a 4-H Club member for the past few years. The plaque which she received represents superior achievement in dairy work, including planning of pastures, home-grown feeds, record keeping, balanced rations and proved sires.

Chat . . .

William L. Hendrix, Meridian, Idaho, was one of 10 Westerners among the new members elected to the executive committee of the American Dairy Association at its 13th annual meeting in Chicago recently.

Color . . .

(*Continued from page 349*)

and protection of the breed's oldest and best characteristic."

The study of yellow color in milk and the carotin content of milk was given considerable attention by The American Guernsey Cattle Club and several research bulletins are available from studies made at various colleges over a period of the last 30 years. However, the development of the colorimeter by The American Guernsey Cattle Club itself and its use beginning in 1924 by various breeders is extremely important in the progress of color in Guernsey milk. The colorimeter was designed by Professor R. W. Wood of John Hopkins University, and compares the color of light transmitted through a layer of milktone centimeter in thickness with the color of the same light passing through a wedge of yellow glass and falling on a white surface. The readings are made at a point at which the two colors are matched. Attempts have been constantly made to perfect a machine which would be superior, and particularly one that would not depend upon the judgment of the operator. There is some hope at the present time that we may be nearing a point where we will have a machine that will be completely automatic.

It is, however, interesting to review some of the constructive work which has been done by using the colorimeter as a guide. A. A. Thompson at Uniontown, Pa., was a pioneer in this work. His first color readings were made in 1924. These readings were made monthly on every cow in the herd and were made on the same day of the month as the butterfat tests for the A. R. They were averaged at the end of the year. There were readings available for some of the cows for six complete lactations. In the review of this work in the November 15, 1931, Guernsey Breeders' Journal, some of these results were printed and show very clearly some of the high color ability of certain cows. Also, this article shows the lack of ability to produce high colored milk and store carotin on the part of certain cows and certain families. Mr. Thompson seemed to conclude that breeding for color was more important than feeding for color. He felt the chief problem was in selecting a herd sire because so little is known of the color history of the dams of the breed's greatest bulls.

In the early thirties, the breeders in Waukesha County, Wis., began a widespread use of the color testing program, and for a number of years the cow tester in the purebred Guernsey testing Association carried a colorimeter with him and made individual tests on all the cows being tested. This has been continued on some herds at the laboratory at the Golden Guernsey Dairy for the last 21 years. During all these years there have been three monthly tests for color made on every herd producing GOLDEN GUERNSEY milk for the Cooperative. A premium has been paid for high color standards. In the last few years the laboratory of the Dairy has been furnishing a testing service for individual cow samples for Guernsey breeders. At present, the milk from 426 cows is being tested monthly. Also, herd tests are being applied for 114 herds on a herd basis.

We have some rather good evidence for the early contentions of Mr. Thompson that color is inherited and that inheritance is more important than feeding. One of the Wisconsin group who followed the color testing program was William H. Basse. He continued it over the entire period of time, and it has been observed that certain sires cut down the color ability of daughters, considerably below their dams. Certain other sires improved daughters color ability even in some of Mr. Basse's high-color cow families. One of these cows is Guernsey Grove Sweet Pepper, that has won the color contest for three successive years at the Wisconsin State Fair. She shows a color reading from seven to eight on all three lactation periods. One of her sons was recently sold to head a purebred herd on his ability to produce color in milk. There are a number of other herds in this group which have improved their color by this continuous color testing program.

It is noticeable that when cows with ability to produce high color milk have the proper feeding conditions they will respond, but many cows just do not have the ability to respond to feeds which should encourage the production of high color milk. This Wisconsin group experimented through the years with various feeds, including green dehydrated wheat, several types of grass silage, yellow corn and finally dried sweet potatoes, with varying results. However, all of the feeding experiences in various sections of the country only seem to strengthen the idea that our important job is to maintain and increase the ability of the breed to produce a rich golden milk through breeding and selection. The progress of the breed has been greatly aided by the color testing devices developed through the encouragement of The American Guernsey Cattle Club, but we still have a tremendous problem in the development of an improved machine for measuring color in milk. It is the observation of our laboratory technicians that some herds have lost color-producing ability during the years and that others have gained.

In the meantime, judging standards might well return to giving some attention to color secretions in spite of the fact that there is probably no proof that these color secretions are always related to the ability of the cow to produce high color milk. Some observations along this line lead one to believe that color secretions are a more reliable barometer of ability to produce high color in animals that have not freshened than in cows which may reduce their color secretions while under heavy milk production.

The future development of the GOLDEN GUERNSEY milk marketing program will depend on our ability to maintain the superiority of the breed in its production of high color milk. Some breeders have maintained that there is no relation to color secretions in the skin and the color in milk. Mr. Thompson was one of these. This may have arisen from observing cows which have been producing heavily without proper feed and have used up their skin secretions. Perhaps skin secretions on cows producing high color milk in the winter time will fade out like the yellow legs on certain breeds of chickens when they are laying heavily. It seems probable that skin secretions in animals which have not yet started to produce milk and in bulls are definite indicators. We believe additional observations along these lines will be valuable.

While we Guernsey breeders take pride in the constructive work already accomplished in measuring and developing color in Guernsey milk, there is a tremendous opportunity for further research and leadership.

History Golden Guernsey . . .

(*Continued from page 353*)

operates under three separate plans. The majority of the business is done through state association agencies. Under this plan the trade name charge of five cents per hundred quarts is remitted to GOLDEN GUERNSEY, Incorporated, this fee having been collected by the agent from the distributors. The service fee, which varies from seven and one-half cents to 15 cents per hundred pounds, is deducted from the producer's premium and is retained by the agency to maintain the activities of its association.

The second plan of operation is where GOLDEN GUERNSEY activities are supervised by field representatives employed directly by GOLDEN GUERN-

SEY, Incorporated. In this case, both the trade name charges and service fees are remitted to the national GOLDEN GUERNSEY office. In this plan of operation, service fees are used for promotional purposes and advertising supplies in that territory.

The third method of operation is where GOLDEN GUERNSEY activities are supervised by representatives of The American Guernsey Cattle Club, acting as GOLDEN GUERNSEY agents. This is termed "Open Territory" and here, as in the second case, both the trade name and service fee charges are remitted directly to GOLDEN GUERNSEY, Incorporated.

Acting as agents for GOLDEN GUERNSEY today are 13 state Guernsey breeders' associations, employing 25 men, three GOLDEN GUERNSEY representatives, and five representatives of The American Guernsey Cattle Club in Open Territory.

Never before in the history of GOLDEN GUERNSEY have we been in a more favorable position to better serve the producers and distributors of our quality product, GOLDEN GUERNSEY milk.

Golden Guernsey Milk Sales

YEAR	TOTAL QUARTS SOLD (APPROXIMATE)
1929	14,625,000
1930	18,202,000
1931	18,767,000
1932	20,602,000
1933	22,600,000
1934	25,500,000
1935	38,675,000
1936	39,447,000
1937	50,295,000
1938	56,263,000
1939	65,248,000
1940	66,432,000
1941	71,863,000
1942	71,876,000
1943	81,348,000
1944	113,562,000
1945	134,846,000
1946	151,903,000
1947	155,266,000
1948	157,192,000
1949	165,376,000
1950	177,729,000
1951	184,920,000

New State Champions

ARIZONA

8yrs 305C 3x Rancho Nicasio Valor's Annette 777709, 13480 pounds milk, 603 pounds butter fat, (700TM). Breeder, R. F. Weber, Marshall, Calif. Owner, James W. Jr., & Marie M. Ewing, Tucson.

Sr4 HIR Lynndale Farms Connie 1037343, 12869 pounds milk, 637 pounds butter fat, (730 TM). Breeder and owner, Lynn B. Hamilton, Glendale.

ARKANSAS

7yrs 305C Wagemann's Connie 903949, 11431 pounds milk, 502 pounds 3x butter fat, (641TM). Breeder and owner, Charles I. Graves, Clarksville.

GEORGIA

Jr4 305C 2x Highlander's Lucy 1034482, 11550 pounds milk, 552 pounds butter fat, (610TM). Breeder and owner, D. I. Parker, Dublin.

KANSAS

Jr2 365 Veda's Velvet of C. D. 1152089, 14114 pounds milk, 655 pounds butter fat, (730TM). Breeder and owner, J. L. Nelson, Wichita.

MINNESOTA

Jr4 365C Cesor Fashioner's Myra 1061949, 17129 pounds milk, 784 pounds butter fat, (999TM). Breeder and owner, James E. Kelley, Minneapolis.

NEBRASKA

Sr2 365C Stringtown Twilight 1178244, 12355 pounds milk, 619 pounds butter fat, (1094TM). Breeder and owner, O. H. Liebers & Son, Lincoln.

NEW HAMPSHIRE

Sr3 305C 2x Cybatina Nanette 1058734, 11146 pounds milk, 616 pounds butter fat, (610TM). Breeder and owner, S. E. Brown, West Swanzey.

NORTH CAROLINA

Jr3 HIR Quail Roost Noble Teeny 1176050, 14134 pounds milk, 710 pounds butter fat, (1095 TM). Breeder and owner, George Watts Hill, Rougemont.

OREGON

Sr3 365C Wandamere Peer's Rosina 987645, 14894 pounds milk, 821 pounds butter fat, (1095 TM). Breeder and owner, M. C. Fleming, Troutdale.

PENNSYLVANIA

Sr4 HIR Kelly's Tulip of Fairview Farm 967117, 15327 pounds milk, 737 pounds butter fat, (730 TM). Breeder and owner, W. Frank Elliott, Hookstown.

TEXAS

6yrs 365C Cedarcroft Dimple 925357, 17652 pounds milk, 809 pounds butter fat, (1095TM). Breeder, Cecil White, Mount Vernon, Wash. Owner, J. T. Lively & Son, Dallas.

WISCONSIN

Jr4 305C 2x Hi-Hopes Winner's Lustre 997714, 13460 pounds milk, 761 pounds butter fat, (610 TM). Breeder and owner, Raymond Domaszek, Amherst Junction.

Harold C. Smith Dispersal

BY WM. H. JUZI

DR. HAROLD C. SMITH dispersed his Guernsey herd at the farm, near Berwick, Pa., on April 8. The herd consisted of only eight purebreds and 15 grades. The eight purebreds sold for an average of $257.50, the top, Mountain View Royal Catherine bringing $400. She was purchased by Albert D. Jennings, Jr., of Montoursville, who was high buyer with three cows and a calf for a total of $1,145. The top grade sold for $335.

The sale was managed by the Pennsylvania G. B. A., Harrisburg. Wm. H. Juzi read pedigrees and Walter Dupes, Elizabethtown, was auctioneer.

Following is the sales list:

Carl Daniel, Lykens, Pa.	
Maridean H. Grace	$300
Walter Danilowicz, Stillwater, Pa.	
Salem Haven Linda's Lennie Lee	255
Sussie of Green Grove	250
Ralph Dockey, Gratz, Pa.	
Ezba Hadad Lennie's Lucy	110
Albert D. Jennings, Jr., Montoursville, Pa.	
Salem Haven Esther's Echo	365
Ezba Haven Lennie's Lizzy	95
Mountain View Royal Catherine	400
Ezba Hadad Kitty	285

Applicants for Membership

THE following Guernsey breeders have applied for membership in The American Guernsey Cattle Club:

ILLINOIS: Mary Wells Patrick, Dundee, recommended by Robert S. Staller.

MICHIGAN: Glenn V. and Mary Averill Almont, recommended by Howard H. Colby, Earl R. and Billie W. Thompson, Richland, recommended by R. F. Locke.

PENNSYLVANIA: B. Frank Eshelman, Landisville, recommended by Sam F. Meisenhelder.

J. H. Berling Drivers Meet

BY HUBER E. DENLINGER

ON April 22, a driver's meeting was held at the J. H. Berling Dairy Products Co., Cincinnati, Ohio. The meeting was attended by twenty-four drivers, the sales manager and Gus Berling, president and general manager. Huber Denlinger and Ernest Compton from the Ohio G. B. A., conducted the meeting. Mr. Denlinger told the drivers about the food value of GOLDEN GUERNSEY compared to regular milk. He also showed them colored slides of GOLDEN GUERNSEY distributor activities throughout the state. Mr. Compton told the drivers how to sell GOLDEN GUERNSEY to the consumer.

Chat . . .

W. T. McClelland of Shamrock Dairy, Tucson, Ariz., attended the St. Albans Sale where he purchased six head for himself, three for J. J. Raskob, Jr., and one for the University of Arizona, both at Tucson.

Washington Guernsey Cattle Club Junior Awards

By Elmer J. Meadows

To give proper recognition to outstanding 4-H and FFA students with Guernsey projects, the Washington Guernsey Cattle Club will give the two tops in each division a three-day tour in Washington. The trip will take the juniors to see places of interest as well as visit Guernsey herds and breeders. The plan for the granting of awards was developed by George M. Dynes, Riverview Farms, Mount Vernon, Wash., 1951 president of the Washington Guernsey Cattle Club. His plan, put into effect this year, was for the County Guernsey Clubs throughout the state to select their outstanding 4-H and FFA members and bring them to the Fifth Washington 4-H and FFA Guernsey Sale held this year at Yakima, Wash. The trip to the sale and banquet was the local members' award. At the pre-sale banquet, the four state winners were selected.

The local committee, headed by Ray N. West, Westlawn Farm, Yakima, planned the banquet at the Chinook Hotel in Yakima, where nine 4-H boys and girls and six FFA students were honored. A total of over 90 Guernsey breeders and friends attended. After a personal interview was held with the applicants, the committee selected the following winners for the state: In FFA division, John Elwanger, Issaquah and Norman Losh, Deer Park; in the 4-H division they selected Floyd Squires, Jr., Bow, and Ron Widman, Sequim. Other FFA district winners were Barry Kramer, Deming, Bob Dykstra, Kelso, Kenneth Winters, Wapato, and Jack O'Donnell, Battleground. Other 4-H county winners were Bob Crosby, Orchard, Don Price, Port Orchard, Dennis Ahmann, Enumclaw, Jeanette Klein, Arlington, Don Sorenson, Ellensburg, Jerry Schwenk, Sunnyside, and Margaret Gibson, Deer Park.

In the FFA contest, Bert L. Brown, State Supervisor, Olympia, obtained nominations from the chapters in each district. A Guernsey breeder visited the boys' farms and reported back to Mr. Brown. This report, with the record of the boys' accomplishments, was used to select the district winner. The county agents, with a committee of Guernsey breeders in each County Club, selected the 4-H winners.

Bert L. Brown, State Supervisor Agricultural Education, with two of his assistants, H. M. Olsen and J. W. Evans, assisted with the interviews at Yakima and helped honor the juniors at the banquet.

Arthur Winters, chairman of this year's sale committee, greeted those attending and called upon Lester Montgomery, Chairman Yakima Chamber of Commerce Agricultural Committee, who spoke briefly regarding the Chamber's activity in the grass farmer program being conducted in the Pacific Northwest. Mr. Winters then introduced Lester Lancaster, manager of Graysmarsh Farm, Sequim, and 1952 president of the Washington Guernsey Cattle Club, who called upon a Guernsey breeder from each county and district to introduce their winning boys and girls. In the introduction, each gave a good sales talk regarding their entry in the State contest.

Others who spoke briefly included Mr. Brown, Ray N. West, Westlawn Farm, Yakima, Kenneth Price, Price's Guernsey Dairy, Port Orchard, a member of The American Guernsey Cattle Club executive committee, and Elmer J. Meadows, The American Guernsey Cattle Club field representative, Portland, Ore.

It was felt that this project could develop into one of the State club's most interesting projects and help attract more boys and girls to dairy projects.

The tour for the four winners was held the first four days in May.

Chat . . .

The Arizona Guernsey Cattle Club plans to hold a board meeting each month, alternating the meetings between Tucson and Phoenix.

Western Glow Highlight, a daughter of McDonald Farms Developer, is 10 years of age but has just had her second heifer calf. She classified Very Good in 1947 and Excellent in 1951 and was purchased by Herbert A. Snow in the Hubert E. Geare Dispersal in Arizona in 1951 for $1,000. She has been quite a show cow, both in the northwest and in Arizona, and among her sons had two that were show bulls. Everyone who knew "Highlight," and many did and liked her, wondered if she would ever have a heifer again.

J. J. Raskob, Jr., of Tucson, Ariz., is expanding his dairy operation to handle more cows.

The New Mexico State Penitentiary Farm is using a purebred Guernsey bull loaned to them by Lonnie Cox of Albuquerque.

When the Salt Lake County D. H. I. A. had their annual meeting in Salt Lake City on March 14, Arion Erekson, Guernsey breeder of Murray, Utah, was reelected chairman of the association for the third consecutive year. In appreciation of the time and outstanding effort he has given the organization, the Board of Directors presented Arion with a beautiful gold model Guernsey cow.

Harvey F. Schroeder of Billings, Mont., was the first Guernsey breeder in the South Central Montana section, having started his herd in 1936. His first Guernseys were purchased from Alford's Guernsey Farm and Myers Guernsey Farm in Fargo, N. Dak., and were quite a novelty in the section at the time. Harvey is planning now to remodel his barn and milk house, adding more cows so that the milking herd will number around 25 head.

Practically all the cows in C. W. Turner's herd at Schuyler Falls, N. Y., are descended from one cow that Mr. Turner's grandfather purchased in 1898 from H. H. Buckley, Little Falls, N. Y.

Washington 4-H county winners: Jeanette Klein, Arlington; Floyd Squires, Jr., Bow; Margaret Gibson, Deer Park; Dennis Ahmann, Enumclaw; Don Sorenson, Ellensburg; Ron Widman, Sequim, and Jerry Schwenk, Sunnyside. Other winners, not available for picture, were Bob Crosby, Orchard, and Don Price, Port Orchard.

Washington FFA district winners: Norman Losh, Deer Park; Kenneth Winters, Wapato; John Elwanger, Issaquah; Barry Kramer, Deming, and George M. Dynes, Mt. Vernon, originator of junior award plan. Other winners, not available for picture, were Bob Dykstra, Kelso, and Jack O'Donnell, Battleground.

HE TOPPED THE MICHIGAN SALE AT $3600

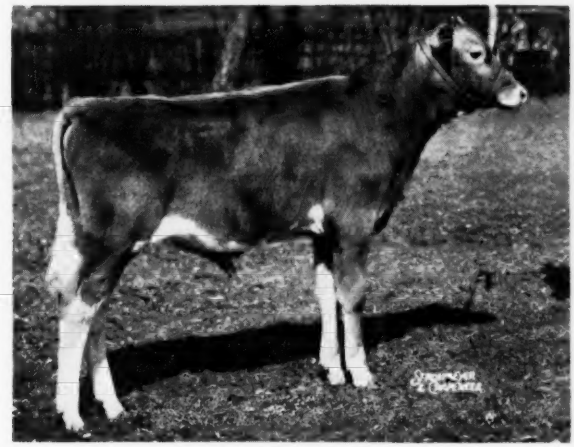

Son of "LEADER" goes to Elmer Frahm & Sons Frankenmuth, Mich.

WOODACRES EXCELLENT LEADER

Sire: FAIRLAWN ACTOR'S LEADER
Dam: DOUGLASTON MAHARANEE YATUNG
VG '47
Excellent '50 at 10 yrs. of age
16186—832—5yrs—365C
13306—694—10yrs—305C—610

We are happy to see the Frahms get Woodacres Excellent Leader, for Mr. Frahm is the kind of breeder, and his sons the sort of earnest and thorough young men that are a great credit to the breed. Before deciding to bid, the sons drove down to the farm to see the daughters of Fairlawn Actor's Leader that are in our herd, and those at Glengeran, and, of course, to look over the Excellent dam of the calf consigned, together with his maternal sisters. On the way they stopped at Franchester to see the Excellent dam of "Actor's Leader." We believe what they saw convinced them of the outstanding merit of this son of "Leader." We were also proud to have the contending bidder, the Knuth Brothers, owners of the Woodacres bull that topped the Michigan Sale a year ago.

SEVERAL FINE SONS OF "LEADER" AVAILABLE

1. Calf born 3-2-52, out of
WOODACRES STEADFAST RENE
E '47—VG '48
16871—760—5yrs—365C
7 nearest dams av. 16481—814

2. Calf born 1-8-52, out of
WOODACRES SUPREME R. VIRTUE
VG '47—D '50
14874—732—Jr4—365C
7 nearest dams av. 16314—853

3. Calf born 2-12-52, out of
WOODACRES ROYAL LUCINDA
VG '50
12177—622—Jr2—365C
On retest av. 85 lbs. f. a mo.
7 nearest dams av. 16169—832

Write for prices and full pedigrees

WOODACRES *Royal Guernseys*
BOX 669, PRINCETON, N. J.

FEDERAL ACCREDITED HERD NO. 526351
N. J. ABORTION-FREE HERD NO. 424

ATHERTON W. HOBLER, OWNER • GEO. M. NEWLIN, MGR. • A. M. GOEDECKE, HERDSMAN • TEL. HOPEWELL, N. J. 361

Seath and Shultz
SALES SERVICE

Maine Dispersal Sales

THE ANCHORAGE FARMS GUERNSEYS

COMPLETE DISPERSAL

and

Sale of Machinery and Equipment

June 9, 1952 — Old Town, Maine

20 Cows—11 Bred Heifers—12 Open Heifers—3 Bulls

Selling the sire of the majority of the heifers:

WETHERSFIELD ROYAL PATRICIAN
Born May 16, 1947

Sire: LANGWATER PATRICIAN
39 P. R. sons, 23 A. R. daughters

Dam: WETHERSFIELD PAMELA
12830—634—A, 18664—892—AA
2 A. R. daughters

Dairy Equipment and Farm Machinery

This equipment and machinery is in very good shape, much of it new. Includes: Chevrolet Truck, with new cattle body; John Deere Tractor; Plows; Cultivator; Mowimg Machine; New Side Delivery Rake with rubber tires; Disc Harrow; Spring Tooth Harrow; Fertilizer Spreader; Drill; Manure Spreader; Hay Elevator; DeLaval Milking Machine; 12-Can Milk Cooler; DeLaval Water Heater; Milk Cans and Set Tubs. Horse drawn equipment, including Hay Tedder, Cultivator, Dump Rake, Sulky Plow. New Potato Digger. Also Miscellaneous Tools.

LAUDHOLM FARM GUERNSEYS

COMPLETE DISPERSAL

June 10, 1952 — 1:00 P. M.

At the Farm - Wells, Maine

25 Cows—5 Bred Heifers—23 Open Heifers—1 Bull

This is one of the oldest herds in the East. Bulls carrying close-up Langwater blood have always been used as herd sires. D.H.I.A. and A. R. testing has been followed. The cows are in nice shape and milking well. This herd is T. B. and Bang's Accredited.

Box 186
Peterborough, New Hampshire

MIKE SEATH
Far Hills, N. J.

EARL SHULTZ
Peterborough, N. H.

E. M. GRANGER, JR.
Auctioneer

English Guernsey Cattle Society Newsletter

THE most important item of news this quarter is the Guernsey success in winning the "Bradfield" Competition. This Competition, organized by the Central Council of Milk Recording Societies of England and Wales, is for a bull and his progeny and is open to all breeds. Winners of the Competition for 1951 were Bottom Farms Limited's "White Ladies" herd, with their senior herd sire, White Ladies Majestic, and his progeny. This bull is by Goldie's Majestic of Claverham from Molly 5th of the Pastures D. M. which averaged 12474.20 lbs. of milk at 4.54 per cent fat. His progeny have between them won numerous awards at major shows in this country. His son, White Ladies Majestic 20th, which was very successful in the show ring last year, sold for 500 guineas at the E. G. C. S. Winter Sale on January 8. In the Competition, six Guernsey herds were among the first 12 in the final result, a notable achievement for the breed and surely an indication of the Guernsey bull's ability to pass on to his progeny the desirable characteristics which he has inherited.

The same herd have also won the Fitzwalter Memorial Challenge Cup for 1951, offered through the English Guernsey Cattle Society for the largest

(*Please turn to page 396*)

White Ladies Majestic, senior sire of the Bottom Farm Limited, Hartley Wintney, Hants, White Ladies herd, winner of the Bradfield Competition for 1951.

White Ladies Majestic 20th, a son of the "Bradfield" winner, White Ladies Majestic. Majestic 20th sold for 500 gns. at the English Guernsey Cattle Society Winter Sale.

CAUMSETT LADIES

6 Caumsett Ladies

Have Produced to Date

81 calves, 804,284 lbs. milk—36,950 lbs. fat

6 Average 13.5 calves, 134,042 lbs. milk—6,160 lbs. fat.

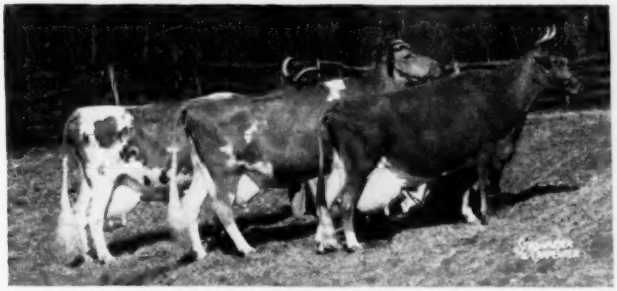

3 Caumsett Ladies

Have Produced to Date

45 calves, 452,627 lbs. milk—20,506 lbs. fat

3 Average 15 calves, 150,872 lbs. milk—6,835 lbs. fat

10 Caumsett Cows

to Date Have Produced at Caumsett

126 calves, 1,416,344 lbs. milk and 64,956 lbs. fat.

Marshall Field **Accredited Guernseys** John S. Clark

CAUMSETT FARM GUERNSEYS

HUNTINGTON LONG ISLAND NEW YORK

Join the ranks of Successful Breeders Using—
BREEDER-ADE* OIL

...for surer pregnancies...for better young

Follow the lead of successful breeders in all parts of the country—feed Breeder-ADE Oil before mating. This blend of carrot oil, wheat germ oil and "D" activated animal sterol successfully combats nutritional sterility.

4 oz. only $1.80 postpaid!

Put Breeder-ADE Oil in feed of horses, cattle, swine, dogs, poultry and fur bearers. Dosage varies according to size of animal—follow simple directions in Bulletin 23 sent in each package. Orders shipped same day received. Send check or money order for $1.80. Money back if not satisfied. Breeders who have tried it reorder year after year.

NUTRITIONAL RESEARCH ASSOCIATES
SOUTH WHITLEY, INDIANA

Department 3 *Trade Mark

Beacon Feeds

Light the Way to Better Feeding

See Your Nearest Beacon Dealer in the Northeastern States

THE BEACON MILLING CO. INC.
EASTPORT, N.Y. Cayuga, N.Y. YORK, PA.

Subscribe to The Journal
5 Years — $5.00

English News . . .

(*Continued from page 394*)

amount of butterfat produced in one lactation period by three home-bred cows together. Their winning team produced a total of 2077.10 lbs. of fat, 917.90 lbs. of which were produced by one cow with 20262.75 lbs. of milk.

Goldie's Dairymaid 2nd that sold for 440 gns., top price for females at the English Society's winter sale, owned by G. F. Dee Shapland.

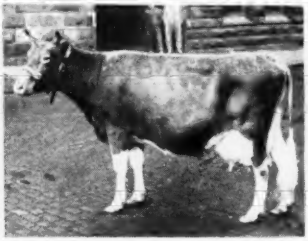

Holmbury Marcia 4th, owned by the Hon. Mrs. E. Guinness, Holmbury, St. Mary, Surrey, winner of the senior cow class and 50,000 lb. "Veteran" class at the Scottish Dairy Show, Glasgow, 1952. She was awarded the English Guernsey Cattle Society's Special Inspection prize and the Glasgow Agricultural Society's Inspection prize. She gave 11148 lbs. of milk, 5.29 per cent fat, in her last lactation.

WESTERN GUERNSEY SERVICE

Consultation
Herd Promotion
Public Relations
Breeding Programs
Buying and Selling

P. O. Box 34
Clements, California

Donald W. Stevens Associates
Photographers of Animals
Box 324 Grafton, Mass.

WANTED—Steady dairy farm job by experienced man, 28, preferably in Midwest. Prefer place that will also provide home for 5-year-old son. Sober, hardworking.

Wm. Becker,
1745 No. 72nd St.,
Wauwatosa 13, Wis.

Offering For Sale, at Private Treaty. Ten Guernsey Females. Popular Breeding. 7 cows in milk or due, fresh, soon. Every animal A. R. or out of an A. R. cow, with records up to over 15,000 lbs. milk, 830 lbs. fat. Herd Accredited, **priced to sell quick.**

Edward Witschi
Mendon, Ohio

POSITION WANTED . . . as Farm Manager. 13 years experience with Guernseys, 6½ years as manager on the last job. Recommendations. Available immediately. Write . . .

Ivan Byers
P. O. Box 37
Hendersonville, N. C.

The "White Ladies" herd was dispersed in May.

Foot-and-mouth disease caused the E. G. C. S. Winter Sale to be postponed to January this year. The Sale was held at Reading, as usual, where a good demand was met for good quality animals. Top price of the sale was White Ladies Majestic 20th, as mentioned above, born February 15, 1950, at 500 guineas, followed by a heifer from the herd of G. F. Dee Shapland, President-Elect of the Society, which fetched 440 guineas.

The quality of bulls at the Society's Spring Show and Sale on February 27 was much improved since the previous show and sale last autumn, and four were sold to overseas buyers; one from H. R. H. The Duke of Gloucester fetched 300 guineas, and sold to Kenya, one was bought on behalf of the Government of the Hashemite Kingdom of Trans-Jordan, and was shipped

LEARN AUCTIONEERING
OUR GRADUATES ARE DOING BUSINESS
NEXT TERM DECEMBER 1, 1952
ENROLL EARLY!—WRITE FOR FREE CATALOG
MORT GRANGER'S COURSE IN AUCTIONEERING
P. O. BOX 131-G THOMPSONVILLE, CONN.

Specialized Service For Farm Owners
SURVEYS-CONSULTATION-MANAGEMENT-BOOKKEEPING-LIVESTOCK SALES

We offer a confidential helpful service based on many years of farming and livestock experience in over 20 states.

Full information upon request. Ask for folder.
BURLINGAME, FIELD, PIERCE & BROWNE, INC.
158 MAIN STREET, PUTNAM, CONNECTICUT
518 TURKS HEAD BLDG., PROVIDENCE 3, R. I.
AND
45 WEST 45TH STREET NEW YORK 19, N. Y.

there together with another bull and five heifers to be the foundation of a Guernsey herd; a third bull was bought for export to India.

Champion female was Primrose 2nd of Cranham, born in November, 1947, bred and shown by J. H. Edwards, Gloucestershire, which was afterwards purchased for 350 guineas. Champion bull was Camillus 6th of Toadsmoor, from G. R. Cobb. The top price of the sale was 400 guineas made by Toadsmoor Miranda 20th, winner of the heifer class and reserve champion female of the Show, also from Mr. Cobb.

The Council of the English Guernsey Cattle Society has been reconsidering the official scale of points allocated in judging Guernsey cattle, and a special Committee was set up for this purpose. At the Council Meeting in December, 1951, this Committee recommended that certain changes be made. Greater importance is now given to hind legs, the allotment of points for which has now been increased from five to 10 for bulls and from two to six for cows. (Total points awarded to animals is 100).

The Scottish Dairy Show was held in February in the Kelvin Hall, Glasgow, where Guernseys were of improved standard and in stronger numbers than last year. Winner of the English Guernsey Cattle Society's Medal for the best cow in the Milking Trials was Merfield Moss Rose, from Mrs. G. M. Trotter's herd in County Durham. This cow, born in May, 1944, yielded 63.8 lbs. of milk at 4.5 per cent fat and 8.9 per cent solids-not-fat, after calving in December last year. Inspection champion was a 10-year-old cow, Holmbury Marcia 4th D. M., from the Hon. Mrs. E. Guinness, which won the senior cow class and the "Veteran" class for animals born not later than 1946 which have a total lifetime yield of not less than 50,000 lbs. with a minimum fat content of four per cent in each lactation. The Marquess of Douro again exhibited his lovely young cow Laura 5th, which won the junior cow class on inspection and which had won the heifer class at the same show last year. Commenting on this show, the Judge, Leslie Brooks, congratulated breeders on the quality and levelness of their exhibits.

M. I. THOMAS, Publicity Officer
The English Guernsey Cattle Society.

"KANT-KOM-OFF" COW BLANKETS

EXCLUSIVE FEATURES
- PATENTED KANT-KOM-OFF BUCKLE
- HIGH GRADE DUCK CONTAINING NO FILLER TO WASH OUT
- FULLY ADJUSTABLE LEG STRAPS
- DOUBLE REINFORCED AT ALL POINTS OF STRAIN
- TRIPLE THICKNESS AT NECK
- IMMEDIATE DELIVERY

Write for your free Laacke Farm Supply Catalog today!

R. LAACKE CO.
1033 W. WALNUT STREET • MILWAUKEE 5, WISCONSIN

STOP Nutritional CALF SCOURS
RAISE HEALTHIER MORE PROFITABLE CALVES
DR. LEGEAR'S CALF VITAMINS

SOLD EVERYWHERE
DR. LEGEAR MEDICINE CO., ST. LOUIS 16, MO.

GLENN LECKY
AUCTIONEER
Guernsey Cattle Sales
Holmesville - Ohio

Daisy Cattle Markers

Solid brass tags and brass-plated chain.
No. 21—FOR NECK. Adjustable. Tags numbered both sides. $13.25 per dozen.
No. 17—FOR HORNS. Adjustable. $9.20 per dozen.
No. 38—DOUBLE PLATE NECK CHAIN. Upper portion strap, lower portion chain. $14.50 per dozen.
Write for catalog. Sample mailed for $1.00.
GOLDEN ARROW FARMS
Dept. 7 Box 7 Huntington, Indiana

Partner Wanted

I need a partner to help build and operate a top-notch dairy farm. If you want to invest in a paying business, one with unlimited possibilities, let me hear from you. Grade "A" milk selling at $6.00 per hundred—four per cent milk.

I have the farm and some cows. Needed—more capital to invest in buildings, more cows, and a young man interested in building and operating a good paying dairy business.

This partner must have experience in dairy work, willing to live and work on farm, some money to invest, and able to carry one-half management. Prefer young married man. However, family status no object.

If this letter interests you, write—

Box 42
Guernsey Breeders' Journal
Peterborough, New Hampshire

Hoof Trimming
Write
RALPH D. BACON
Box 314—North Oxford, Mass.
Phone Oxford, Mass.
369-12

STROHMEYER & CARPENTER, Inc.
Photographers of Animals
White Plains - Box 788 - New York

PIONEER DAIRY FEEDS

Good Cows—Good Management and Pioneer Feeds Make Great Partners

FAIRLAWN MAXIMS HAPPY GIRL
365 DA 18,679 M 1016 F
School Falls Farm, Hendersonville, N. C.

Write today for tomorrow's feeding program

HALES & HUNTER CO.
141 W. JACKSON BLVD. CHICAGO 4, ILL.
Mills at: Chicago, Ill. • Marshall, Mo. • Wilmington, Del. • Lexington, Ky.

Subscribe to the Guernsey Breeders' Journal

WESTON'S LIVESTOCK BRUSHES

A complete line of Hand-made brushes for the fastidious stockman. Made in our own factory of highest quality materials by expert workmen.

No. 1 Rice Root, each	$1.75
No. 2 White Tampico Fibre	1.75
No. 3 Mixed Gray Tampico	2.00
No. 4 Black Tampico, very soft	2.25

Above brushes postpaid

Write for **FREE** *General Catalogue*

WESTON MFG. & SUPPLY CO.
1938 Speer Blvd. Denver, Colo.

Kentucky G. B. A. Spring Promotional Sale

By Ballard K. Bennett

Thirty-four head, mostly open heifers, were sold at Somerset, Ky., on April 26, for a total of $7,105, an average of $208.97. This sale was the first of two such sales sponsored by the Kentucky G. B. A.

J. L. Coots, Finchville, was the auctioneer, while W. H. "Woody" Hughes, Prospect, read pedigrees. Ed Pruett, Winchester, served as ringman, and W. H. Wagg, Bloomfield, State Association secretary, passed slips and clerked the sale assisted by Mrs. Wagg.

Following is the sales list:

Fred Andrews, Albany, Ky.	
Berea Monarch's Lady	$260
Red Cross Noble Crystal	295
Annville Institute, Annville, Ky.	
Midview Lord's Guess	205
Berea College, Berea, Ky.	
Bayville Maxprint Dixie	240
Midview Champions Pal	230
Clifford Beshears, Somerset, Ky.	
Nutshell Donnie's Margaret	200
Gail P. Beshears, Faubush, Ky.	
Curles P Hals Mildred	220
Curles P Hals Freda	220
Wilise Farms Maxim's Jewel	200
Lonice Beshears, Faubush, Ky.	
Burkeville Hibill's Minnie	150
Rance Boone, Springfield, Ky.	
King Airick's Jane	345
Buyer Unknown	
Curles P Hal's Tena	220
James C. Coleman, Glasgow, Ky.	
Bayville Noble Penny	195
Mintwood Farms Lillian	190
Douglas Cox, Elk Horn, Ky.	
Holliknoll Conquest Ruby	175
T. L. Frith, Brodhead, Ky.	
Pine Grove Paul's Kitty	220
Jack Fugett, Brodhead, Ky.	
Aigner's Farms Queen	170
Donnie L. Gasser, Fonthill, Ky.	
Shady Brook's Regent Kay	255
Oscar Gasser, Fonthill, Ky.	
Berea Echo's Blossom	255
C. D. Grover, Frazer, Ky.	
Mintwood Farms Helen	160
John Hutchison, Garlin, Ky.	
Lansdowne Footprint's Loubelle	225
Annville Kings Coronet	210
Berea Comets Malinda	260
Mintwood Farms Thelma	225
Joe B. Jones, Agent, Columbia, Ky.	
Hunterdale Knight's Belinda	185
Pine Grove Clementine Nippy	165
C. B. LaFevers, Somerset, Ky.	
Shady Brook's Bessie	230
Reed McIver, Albany, Ky.	
Wilise Farms Melba	205
W. H. Wagg, Agent, Bloomfield, Ky.	
Aigner Farm Thelma	155
Aigner Farm Ideal	155
Barbee Wheldon, Somerset, Ky.	
Hunterdale Master's Millie	185
James Woody, Columbia, Ky.	
Mintwood Farms Fay	155
Heifer	170
Pine Grove Golden Bonnie	175

THREE

experienced college trained men, with limited capital, seek silent partner willing to invest in development of new large-scale Guernsey breeding establishment to be located in southeast. Carolinas preferred. Investment must run into six figures, over a period of several years. Long-term proposition which will require re-investment of profits during developmental period. No promise of immediate cash returns.

Box 33
Guernsey Breeders' Journal
Peterborough, N. H.

A. JARDINE

PURCHASING AGENT **HERD MANAGEMENT**

After many years' experience with the leading herds, I am sure I can be helpful in selecting or improving your herd.

Doylestown, Penna.
Box 81

IMPORTING **EXPORTING**

Telephone: Plumsteadville 2853

Save Money with mojonnier BULK MILK SYSTEM

Bulk cooling and tanker pickup of milk have increased milk checks and reduced power bills on dairy farms in all parts of the country. Milk is weighed and sampled in milk house, eliminating stickage, spillage, and fat losses. Lower hauling costs are often possible.

W. D. Hahn, Ceresville, Md., in milk house of one of his two farms, watches driver of pick-up tanker "weigh" milk.

Bulk Cooler compressor runs only during milking; less power is used. Fast cooling to 38° F. protects milk quality, and much labor is saved. Get the money-saving facts about Bulk Cooling. Write for Mojonnier Bulletin 240 "The Bulk Cooling Story." Address: **MOJONNIER BROS. CO.**

4601 W. Ohio St., Dept. G6, Chicago 44, Ill.

MOJONNIER BULK MILK SYSTEM

FRED C. WETMORE CO.

LIVESTOCK PHOTOGRAPHERS

4323 W. 143rd St., Cleveland 11, O.
Phone: Winton 1-8095

Wanted position as herdsman or test cow milking. Ten years experience as test cow milker. Married with four small children.

Horton McEachron
c/o Henry Ebert
R. F. D. 2
Ballston Spa, New York

Chat . . .

Utah and Idaho continued in their domination of the interstate shipments of dairy cattle into Los Angeles County, Calif. They supplied almost three-fourths of the total out-of-state import of 1,677 head during January.

White Lick Farm

E. K. WETZEL ★ ★ ★ MOORESVILLE, INDIANA

Our First "PEARL KING" Calves Are Due Soon

IDEAL'S PEARL KING

Born August 29, 1950

A "Rose King" son out of a "Beacon" Class Leader.

His Dam (Class Leader)

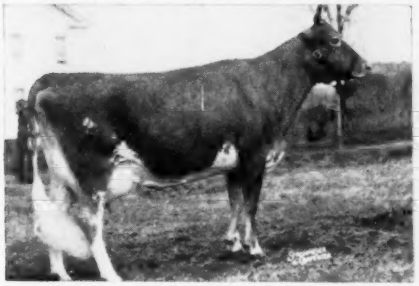

IDEAL'S BEACON'S PEARL
12863—753—Jr2C
15588—916—Sr3
Class Leader

His Sire

(SNAPSHOT)

FAIRLAWN ACTOR'S ROSE KING
A combination of the Bright Lad's Actress and Green Meadow Melba families.

His Dam's Sire

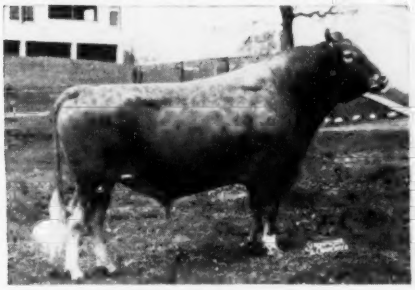

IDEAL'S BEACON, A. R.
55 A. R. daughters, 1 over 1000 lbs. fat, 6 over 900 lbs. fat, 12 over 800 lbs. fat, 22 over 700 lbs. fat.

His Sire's Dam

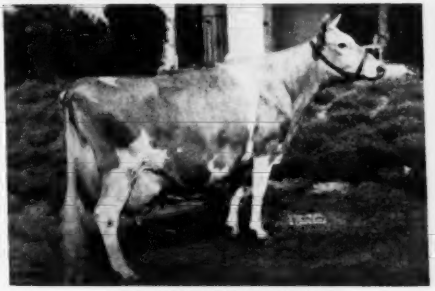

CORONATION MEMOIR
11764—706—Jr2C
15493—865—Sr4
VG '47 '48

Through his dam—IDEAL'S PEARL KING—carries the blood of both the Susie family (see pages 3, 12, 13, 14 of the Ideal booklet, April 15 Journal) and the Clara Bell family (see same booklet, pages 20-25).

HERD T. B. ACCREDITED — CERTIFIED BANG'S FREE

MR. AND MRS. ERWIN K. WETZEL
Owners

MOORESVILLE, INDIANA

LLOYD SIMMONS
Manager

YAKIMA VALLEY

WASHINGTON

RAY N. WEST, Yakima
MISS LUCY SCUDDER, Yakima
R. H. BIDSTRUP, Box 256, Buena
A. WINTERS, Rt. 3, Wapato
E. M. RUSSELL, Wapato

We Have A Great Combination At Russellhurst

TYPICAL FEMALES BRED AND DEVELOPED FOR GENERATIONS ON THIS FARM

RUSSELLHURST POLLY ANNA
10567—507—3yrs—305 days—D.H.I.A.

2nd High of the 1951 Idaho Sale

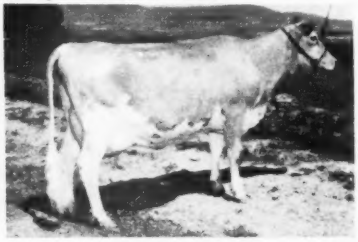

RUSSELLHURST RUSTY
11372—631—365—D.H.I.A.

OUR HERD SIRE—BROTHER OF CHAMPIONS—RICH IN CHAMPIONSHIP BLOOD

FIRCREST ANGELO
He is by a half-brother out of a half-sister to the 1948 National Grand Champion, Argilla Beacon, A. R.

A 5 Generation Cow Family

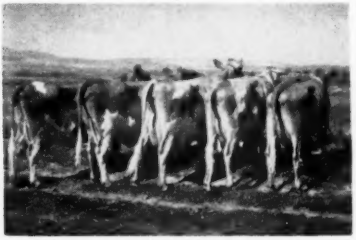

"ANGELO" is gone but he left 20 beautiful daughters in our herd. Our 5 generation cow family traces directly to him.

A Small Herd of Choice Females . . . With Depth of Breeding to the Best.

RUSSELLHURST DAIRY — Route 3 - Wapato, Wash.

E. M. RUSSELL

FOR SALE

HEIFERS CALFHOOD VACCINATED

We have 25 calfhood vaccinated registered Guernsey heifers, one year of age and under, for sale, and we will let the buyer take his pick.

For 14 years we have used good Maxim bulls from Quail Roost. These heifers are line-bred Maxims of good size and type. The herd has been on D.H.I.A. test for over 15 years. The dams of these heifers are in the herd and can be seen. Many of the granddams and great granddams are also in the herd. We have 160 registered Guernseys, all bred by us.

Write us, or call us at Purcellville, Va. 4404. We will be glad to have you visit us and see the heifers and the herd.

MEADOWBROOK FARM — Lincoln, Virginia

WM. T. SMITH, OWNER

SUBJECT TO PRIOR SALE

2x PRODUCTION

YES, we have great 2x production and in addition we have outstanding type in our brood cows.

*14075—812—5yrs—305C—2x
**13403—755—Sr3—305C—2x
*13988—775—Jr4—HIR—2x
15425—729—6yrs—365C—2x
12531—617—5yrs—365C—2x

**National Record *Class Leader Record

The lowest record made by any cow in the herd is 418 lbs. fat—Jr2—2x

HERE ARE FOUR OF OUR GOOD BROOD COWS

CLASS LEADER

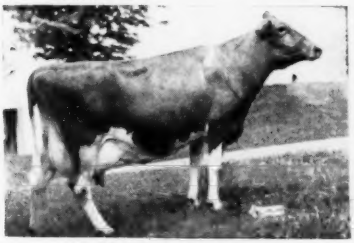

CLEARLAND BUTTERFAT FLASH
13988—775—Jr4—HIR—2x
Class Leader when made
VG '51

NATIONAL CHAMPION

YELLOW CREEK KING'S BEA
13403—755—Sr3—305C—610, National Record
14075—812—5yrs—305C—610, Class Leader 5th Place
GP '48—VG '50 '51

A Choice Dam and Daughter Pair

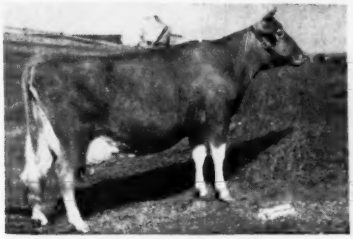

GWENWILMAR SHIRLY
20576—854—6yrs—365C, 18385—801—7yrs—365C

IDEAL'S L. D.'S SHIRLY
14675—781—Jr2—365C
1st 3 Yrs., E. S. E., 1951; 2nd 3 Yrs., I. D. E., 1951.

Yes, we offer choice bulls for sale out of our very best cows.

WRITE FOR PEDIGREES AND PRICES

Rosewood Farms
ROSELLE, ILL.
W. H. ODLUM, OWNER
JOHN BRECHEISEN, MANAGER

HIR RECORDS MADE AT AUERFARM . . .

Auerfarm Guernseys Produce

	MILK	FAT	AGE	TOTAL MILKINGS
Pharos King's May Lily	16667	835	6yrs—HIR	702
	14467	694	7yrs—HIR	730
Secret's Caress	14405	820	Jr4—HIR	668
	14584	818	6yrs—HIR	730
	14553	792	5yrs—HIR	688
Auer Model's Kitten	14453	812	Jr4—HIR	730
Auer Master's Rosebloom	17303	805	Sr2—HIR	730
	15381	678	Jr4—HIR	684
Auer Model's Richness	15805	744	5yrs—HIR	712
	15356	685	Jr4—HIR	650
Pharos King's Constance	14102	701	Jr4—HIR	658
Chedco Rue	12669	655	5yrs—HIR	610
Auer Model's Princess	13025	623	Sr4—HIR	680
Auer Majestic's Vernie	12934	620	8yrs—HIR	730

Auerfarm

. . . HOME OF HIGH PRODUCTION ON 2X MILKING

Home of Class Leaders. We have in our herd today one National Class Leader, a third and fourth place record holder and many other outstanding producers—cows that make high records year after year.

Bulls for sale out of these kind of cows.

Auerfarm

B. F. AUERBACH, *Owner*

State Bang's Free

BLOOMFIELD, CONN. - Phone 3-8595

HARVEY SINCLAIR, *Manager*

RALPH CLIFFORD, *Herdsman*

Good Foundation Cows . . .

Worthy of being the dam of your next herd sire . . .

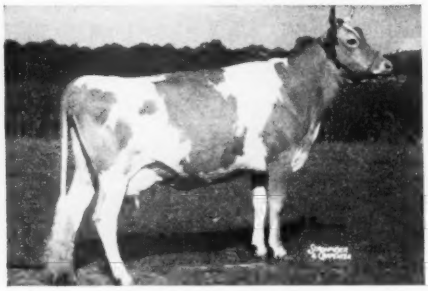

FAIRLAWN K. HEDY

9921—535—Jr2—305C—2x
10213—518—Jr3—305C—2x
12610—709—Jr4—365
12488—653—5yrs—305C—2x
14723—798—6yrs—305C—2x (Class Leader 9th place)
Classified VG '48

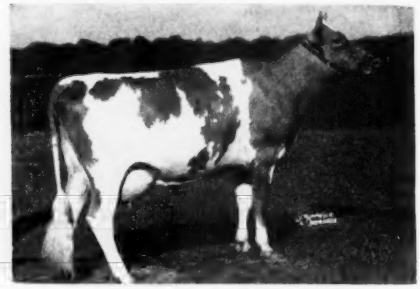

GAYOSO GAY MARGUERITE

8695—396—Sr2—305C—2x
9695—449—Sr3—305C—2x
11234—533—Sr4—365
Classified VG '48

Sired By Our Popular Bred Sires —

GAYOSO LEVITY CROWN

Sire: **Coronation Victor. A. R.**
Dam: **Rockingham Mirth.** 8962—509—FF

LONE ELM FEDERAL

Sire: **Fairlawn L. Federal**
Dam: **Fairlawn K. Hedy** (see above)

Write for prices and pedigrees on available bull calves.

KINGENDALE GUERNSEY FARM — Route 7, Muncie, Indiana

BANG'S CERTIFICATE NO. 5588G . . . T. B. No. 315882

DARIUS KINGEN AND SON

TWIN OAKS FARM DISPERSAL

Friday, July 11, 1952

On the Farm situated on U. S. Highway No. 1, 4 miles East of KENNETT SQUARE, PA.
Tuberculin Accredited, Pennsylvania Bang's Free Certified and Calfhood Vaccinated.

This home-raised herd, numbering 100, consists of
3 Herd Sires, 46 Cows, 18 Bred Heifers, 10 Open Heifers, 25 Yearlings to Calves.

60 Cows last year in C.T.A., 305 days-2 milkings daily with machines, under ordinary farm care, averaged 8113 lbs. milk, 400.1 lbs. fat, test of 4.941.

This herd contains many high producers and their families, as 34 cows have made 50 to 82 lbs. fat per month, 21 made over 60 lbs., 11 over 70 lbs. and 1 made 82 lbs. These heavy producers are largely the daughters of Blakeford Jubilant, a foundation sire. He is by Langwater Reveller out of Slogan's Judith, 13107—676—G, 13374—711—E, 14894—779—A, 15144—696—AA, 17460—859—A. Others are by Valleywood Steadfast Hero, he by Valleywood Steadfast (Langwater Star Gazer—Langwater Fairy) and out of Valleywood Harriet, she dam of Valleywood Valiant Hero, Grand Champion at the National, and the herd sire that contributed strongly to the successful dispersal average achieved by the Boulder Bridge Farms. Valleywood Harriet is the dam of McDonald Farms Prediction, the great herd sire whose Get have been undefeated at the National and elsewhere in recent years.

The present herd sires are choicely-bred.

They are R. F.'S MELODY ROSE KING, 3 years old, he by Pine Manor King Melody Master out of Marshallvale Rosette with 5 records, the highest being 19560—982—6yrs—365C; her daughter, R. F.'s Jester's Essie, VG '47, 14710—700—GG, 18070—895—Sr3—365C, 18756—860—Sr4—365.

McDONALD FARMS JUST ROWLAND, born January 13, 1951. Sire: McDonald Farms Justice (McDonald Farms Distinction—Green Meads Thelma, Excellent at 6½ years). Dam: McDonald Farms Fair Rose, 13091—632—8yrs, Excellent '47—Very Good '48 '50, she out of Foremost Old Rose, 15220—742—A, Excellent '47—Very Good '48.

LANGVALLEY DAINTY'S PEERLESS, born June 1, 1950. Sire: Fairlawn Actorine's Peerless (Fairlawn Memoir's Performer—Fairlawn Hornet's Actorine, (VG '47—E '48 '49' 51). Dam: Fairlawn Peerless Dainty, Excellent '47 '48, 16656—814—7yrs—365.

For Catalogs Write —

THE PATE SALES COMPANY, 2064 Lawrenceville Road, Trenton 8, New Jersey

Here's A Rare Opportunity For You . . .

BOULDER BRIDGE QUINOLINE. 13188—692—Jr2

A half-sister to Boulder Bridge Lucero that topped the Boulder Bridge Dispersal at $8,000. A full sister, Boulder Bridge Promise, had 818 lbs. of fat at 5yrs. "Quinoline's" full brother, Boulder Bridge St. Nick, sold for $1,200 to Spruce Shadows Farm, Minneapolis, Minn., in the Boulder Bridge Dispersal. Another full brother, Boulder Bridge Forester (owned by Jesse Tuttle, West York, Ill.), was Reserve Grand Champion Bull at the International Dairy Exposition at Indianapolis, Ind., in 1949.

Dam: RIDGLYDALE'S BELL ALERT, 12485—631—GG, 18156—801—10yrs. A daughter of Green Meadow Alert, A. R. and Ridglydale's Bell Buoy's Rose, A. R.

WE OFFER...

This Choice Serviceable-Age Bull

FOR SALE

GLUEK FARM DESIGN LAD

Born November 16, 1950

Sire: **Boulder Bridge Pericles**
23 daughters in our herd, the first 6 are bred.
He is a son of "CONQUEST" out of "QUINOLINE," shown at left.

Dam: **Gluek Farm Lydia Lou**
10847—521—Jr3—HIR—2x (680 T. M.)
VERY GOOD '51 (as a Sr3-year-old)
She is out of Alminwar Matchmaker's Lorine, a daughter of Highcroft Matchmaker Cherub.

WRITE OR VISIT US NOW

ARTHUR L. GLUEK, Supt.
GLUEK BREWING CO., Owner

GLUEK FARMS

C. J. "SCOTTY" COULTER, Mgr.
CHARLES H. WADE, Herdsman

2691 N. SNELLING AVE.—ST. PAUL 8, MINN.

Farm No. 2 on U. S. 51, 2 mi. N. of Fairgrounds

Two Of Our Good Foundation Cows —

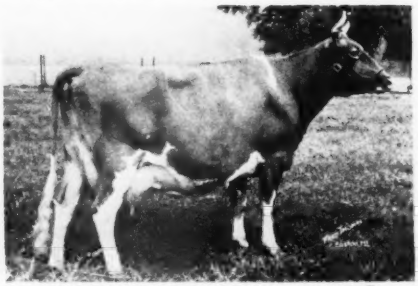

HOMINY HILL ORATOR'S GALORE
12524—563—5yrs—HIR
Excellent '50
3 A. R. daughters

MAIDEN POINT SENSATION SAL
8777—406—5yrs—HIR (570 T. M.)
12460—637—6yrs—HIR

Foundation Cows Like These Are Being Bred To . . .

SOLITUDE'S JAMES
Born January 15, 1949

Sr. and Gr. Champion, Eastern Shore Guernsey Show, 1951.

Sire: LANGVALLEY MELBA'S LEVITY
Traces to both Levity and Melba.
Dam: LANGVALLEY LARKSPUR
8435—406—Jr3—HIR—538 T. M.
She is by a son of Caumsett King Royal, A. R., out of Langvalley Meadowlark, 12393—579—Jr3C.

SOLITUDE'S TRANSFORMER
Born October 28, 1949

Sire: BLAKEFORD TRANSFORMER
Traces to both Tranquil and Content.
Dam: BLAKEFORD CONSTANCE
9127—468—Sr2—HIR—730 T. M.
10148—507—Jr4—HIR—632 T. M.
She is also out of the Content line.

Bull calves for sale by "James" and "Transformer" out of high record cows.

"SOLITUDE" — ROYAL OAK, MARYLAND

GORDON L. HARRIS, Owner — BANG'S NO. 5258 — T. B. No. 543276 — WALTER J. HARMSEN, Herdsman

LOOK AT THE PRODUCTION CLOSE-UP IN "SPOTLIGHT'S" PEDIGREE

1006—7yrsC 1106—7yrs 952—A 937—AA

A TOP YOUNG SIRE

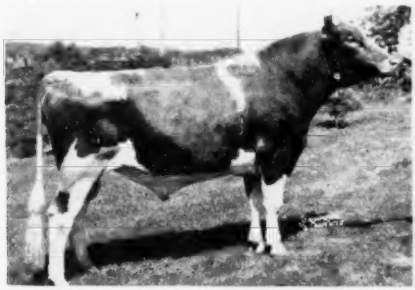

PRESENTING...

LOOKWELL T. SPOTLIGHT

Backed by outstanding TYPE and PRODUCTION

"SPOTLIGHT'S" 3 nearest dams average 960 lbs. fat. His calves are large, straight and very dairy.

"SPOTLIGHT" is sired by Langwater Timothy, A. R., a son of Langwater Valencian, A. R. and out of a 767 lb.—Sr4-year-old daughter of Langwater Moonlight, A. R. and Langwater Honoria, 17270—937—AA (5 A. R. daughters, 2 A. R. sons). Through his sire "SPOTLIGHT" carries the blood of the Valencia, Honoria and Coronet families.

HIS DAM

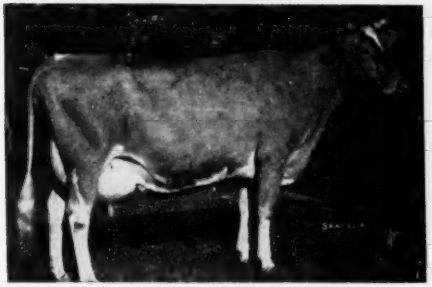

ST. ALBANS ACTOR'S C. HALE SPOT (VG '50 '51)
11005—543—Sr2—365C (757), *17207—806—Sr3—HIR—3x
15460—759—Sr4—305C (915), former Class Leader
19970—1006—7yrs—365C, Ind. State Record
Has milked up to 90 lbs. at her last 2 freshenings. Sold 1945 for $2,525.

HIS MATERNAL GRANDDAM

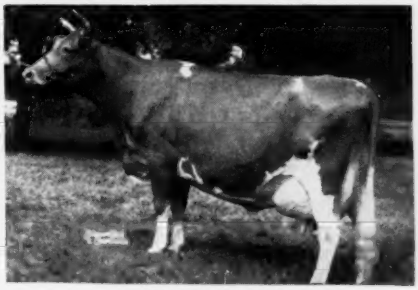

ST. ALBANS COUNT'S HALE SPOT
16905—966—AA (1360)
*19786—1106—7yrs—365 (1409)
2 A. R. daughters.

"SPOTLIGHT" SONS ARE IN DEMAND

Recent sales . . .

TO MISSOURI

1) **LOOKWELL S. FABRON . . .** Born July 29, 1951
A "Spotlight" son out of St. Albans Actor's Faith C., 13444—734—Jr3C. She is by Wildwood Actor's August and out of St. Albans Count's Faith A., 9729—533—CC (4 A. R. daughters).
"FABRON" was purchased on February 27, 1952 by H. W. Hass, Rolla, Missouri.

TO ILLINOIS

2) **LOOKWELL S. LIBERATOR . . .** Born April 5, 1951
A "Spotlight" son out of Excalibur's Lola of Maple Row, 10380—563—CCC—610 T. M., 14963—835—AA.
"LIBERATOR" was purchased on March 22, 1952 by Clayton Bennet, Kewanee, Illinois.

TO INDIANA

3) **LOOKWELL S. BARONET . . .** Born December 22, 1950
A "Spotlight" son out of St. Albans Glamour's Rex Baby, 11904—642—5yrsC—1053, 12639—633—6yrs—305C—588 T. M. A daughter of McDonald Farms Glamour, A. R., out of St. Albans Valiant Rex Baby, 11625—603—D (3 A. R. daughters).
"BARONET" was purchased on April 19, 1952 by Cecil Basstick, Rosedale, Indiana.

FOR SALE

SPECIAL . . . We have for sale . . . An OUTSTANDING "Spotlight" son out of the cow we sold in the 1951 Mid-West Sale for $1,300 to Dr. D. G. Arnold, Bucyrus, Ohio. THIS BULL IS READY FOR SERVICE.

Our herd is State and Federal Accredited T. B. and Bang's

LOOKWELL FARM — Elkhart, Indiana

MERVIN EBY & SON, Owners

ALABAMA GUERNSEYS

Presenting . . . AN EXCELLENT, GRAND CHAMPION BROOD COW

OAKLAWN MABLE

EXCELLENT '51

Sr. and Grand Champion, Alabama, 1948, 1949, 1950.

2 daughters in the herd. The oldest one is a bred heifer.

IN OUR HERD

Yes, now in the herd we have 2 EXCELLENT cows, 3 daughters of EXCELLENT cows, 2 sons of EXCELLENT cows, 1 State Champion cow, the dam and 2 maternal sisters to this State Champion cow plus 1 daughter and 1 son of this State Champion. We have exhibited the Grand Champion Cow 4 years out of the last 5 at the Alabama State Fair.

WE OFFER SELECT BULLS

KENT'S GUERNSEY FARM

R. W. KENT & SON, Owners — **SILURIA, ALABAMA**

Just The One You're Been Looking For . . .

HE'S BRED RIGHT . . . HE'S OF SERVICEABLE AGE . . . HE'S FOR SALE

HILLANDALE BARONET'S DUKE

Born October 21, 1950

"COMBINES THE BEST OF QUAIL ROOST AND RIEGELDALE BREEDING"

His Sire

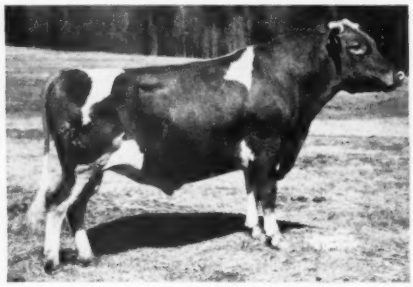

QUAIL ROOST NOMAX BARONET
A double Cesor Noble Maxim. 21 daughters in our herd—several on test and doing especially well.

His Dam's Half-Sister

LYNBETH GRACE
19013—945—Sr3—365, Class Leader 6th place.
Topped the 1951 Tennessee State Sale at $2,000.

"DUKE" is out of Riegeldale Benjamin's Cerelia, 12394—679—5yrs—365C.
A daughter of Riegeldale Illustrious Benjamin, A. R.

Here is one that's priced right—Write for full production pedigree.

HILLANDALE DAIRY FARM — Durham, N. C.

JOHN SPRUNT HILL, Owner — MILTON L. THOMPSON, Manager — ROBERT RIGSBEE, Herdsman

Fourth McDonald Farms Sale

TOP SPRING CONSIGNMENT SALE, 1952

53 Head Sell for $105,400 — An Average of $1,988.68

TOP SELLING COW

McDonald Farms Pre Jedetta

13006—705—5yrs—365C
VG '47 '48—EXCELLENT '50

Sold for $8,500 to E. B. Henslee, Kingston Springs, Tenn.

Left to right:
Col. Chas. P. O'Connor, Dorothy Steinmetz, K. C. Sly, E. B. Henslee, J. M. McDonald, Louis McL. Merryman, Floyd Krauter, Harry Pate, Henry Thomas.

TOP SELLING BULL

McDonald Farms Pre Statesman

Sold for $7,300 to Alvin R. Bush, Muncy, Pa.

Left to right:
Alvin R. Bush, J. M. McDonald, K. C. Sly, Mrs. Alvin R. Bush, Mrs. Alvin C. Bush, Alvin C. Bush, Hugh Chatham, T. F. Cooley, Henry Thomas.

★ The six McDonald Farms bulls sold for $18,300, an average of $3,050.

★ The eight McDonald Farms cows sold for $25,050, an average of $3,131.

APPRECIATION

We wish to especially thank the buyers, contending bidders and consignors who gave so liberally from the tops in their herds. We appreciate the cooperation of all the men and organizations who worked to make this the top Spring Sale of 1952. We are grateful for the confidence and support shown by all Guernsey breeders in the McDonald Farms program as evidenced at the fourth McDonald Sale.

BREED BY CHOICE NOT BY CHANCE

McDONALD FARMS — **Cortland, N. Y.**

J. M. McDonald, Owner — H. H. Thomas, Herdsman — K. C. Sly, Manager

PEBBLEBROOK DISPERSAL

C. G. RAIBLE, Owner
ROBERT SNOW, Manager
PERCY JONES, Herdsman

CHESTERLAND, OHIO - MONDAY, JUNE 16 - 10:15 A. M., D. S. T.

At the Farm on U. S. 322—2½ miles east of Chesterland which is at the intersection of 306—25 miles east of Cleveland Hotel (sales headquarters). Chesterland is 15 miles due north of Aurora on 306. Aurora is 30 miles west of Warren which is about 10 miles northeast of Youngstown.

125 HEAD — 17 BULLS - 63 COWS - 9 BRED HEIFERS - 36 OPEN HEIFERS

Lot 1—**FRANCHESTER KELLA'S KING,** a young sire bred in the purple, on his way to being proved.

HIMSELF—FRANCHESTER KELLA'S KING
1st prize Jr. Get, Ohio and Mich State Fairs and Ash-Med-Way District Show, 1951; sire of Jr. Ch. Female, Ohio, 1951. Half-interest sold for $15,000. Dropped June 11, 1947.
Sire: McDONALD FARMS STEADFAST

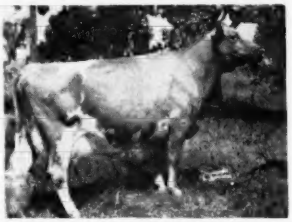

HIS DAM—McDONALD FARMS KING'S KELLA
(VG '49—E '50 '51). 13990—718—Jr2C, 14483—710—6yrs in 263 days on retest. Sold for $13,500. Dam of Franchester Kella's Freeman, sold for $15,500, Franchester, 1951, to Wm. L. Bork Memorial Hospital, Chattanooga, Tenn.

"Kella's King" is sire of —

Franchester King's Laughter
10600—520—Jr2—305C—3x (pending)
Franchester King's Adela
9437—467—Jr2 in 238 days on test

HIS SIRE'S DAM—DOUGLASTON CORONATION QUEEN
13860—803—DD
Dam of McDonald Farms Steadfast, A. R.

Franchester King's Pride
8148—358—Jr2 in 238 days on test
Franchester King's Story
7923—372—Jr2 in 227 days on test
Franchester King's Ivy
5671—305—Jr2 in 195 days on test

HIS DAM'S DAM—McDONALD FARMS DELLA
(E '47 '48 '50). 13443—565—G, 15700—681—AA. Dam of McDonald Farms S. Leader, sire undefeated Jr. Get, 1951, he ¾ brother to "Kella's King."

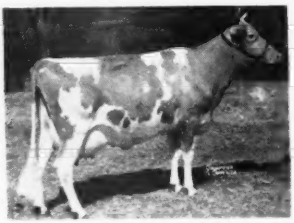

HIS SISTER-IN-BLOOD—McDONALD FARMS S. MARGUERITE
(E '50). 11816—699—Jr2, 13431—759—Sr3C. On retest, 2916—144—Sr4 in 60 days. Dam of McDonald Farms Pre Statesman, sold 1952 McDonald Sale for $7,300.

HIS SISTER-IN-BLOOD—McDONALD FARMS S. KANOVA
(GP '48—VG '50). 10664—627—Jr2—365, 10086—608—Jr4—305C—2x.

His progeny sells to important establishments—

Franchester King's Laughter. $8,000 to Liseter Farm, Newtown Square, Pa.
Franchester King's Hornet. $6,100 to Adohr Farms, Camarillo, Calif.
Franchester King's Jane. $4,000 to Dunwalke Farm, Inc., Far Hills, N. J.
Franchester King's Patience. $4,000 to L. L. Lombard, Eugene, Ore.

THE LOUIS McL. MERRYMAN & SONS, INC.
Sparks, Maryland

THE PATE SALES COMPANY
2064 Lawrenceville Road, Trenton 8, N. J.

FOR CATALOGS WRITE — **THE LOUIS McL. MERRYMAN & SONS, INC., SPARKS, MARYLAND**

SIX OUTSTANDING YOUNG HEIFERS BY FRANCHESTER KELLA'S KING
ALL SELLING IN THE COMPLETE PEBBLEBROOK DISPERSAL

C. G. RAIBLE, Owner
ROBERT SNOW, Manager
PERCY JONES, Herdsman

CHESTERLAND, OHIO - MONDAY, JUNE 16 - 10:15 A. M., D. S. T.

IN SALE—**PEBBLEBROOK'S K. DELLA**
Dropped October 13, 1951

Dam: SOUTH WIND DARNALL'S ADELLA (in sale), 14887—633—Sr3, 9883—462—5yrs in 186 days on retest. Dropped August 18, 1946. Bred March 21 to McDonald Farms High Oneida.

Sire: McDonald Farms Darnall

Dam: Boulder Hill's Adella, 15970—671—6yrsC

South Wind Darnall's Adella is dam of FANBROOK'S H. ADELLA (in sale), dropped June 4, 1950, bred January 9 to McDonald Farms High Oneida. Sire: Riegeldale Melba's Heritor.

IN SALE—**PEBBLEBROOK K. BETTINA**
Dropped July 20, 1951

Dam: DISCOVERY BETH (in sale), 8737—414—Jr3 in 282 days on test. Dropped April 8, 1948. Bred December 18, 1951 to Lyrene May's Prince.

Sire: Raemelton Levity Discovery

Dam: Actor's Queen Betty, 7404—360—Sr2—305C—2x.

IN SALE—**PEBBLEBROOK'S K. FERN**
Dropped June 2, 1951

Dam: KING'S QUEEN'S LILL (in sale, D '49—VG '51), 10505—496—Sr3—365C. Dropped May 25, 1945. Bred October 1, 1951 to Franchester Kella's King.

Sire: Meadow Lodge King of The West

Dam: Quetta Fern's Lill (VG '47 '49—D '51, in sale) 13609—606—5yrs—365

King's Queen's Lill is dam of FANBROOK'S H. LILL (in sale), dropped April 29, 1950, bred February 14 to Pebblebrook's King's Footprint and sired by Langwater Henchman, and LILL'S STARLIGHT (in sale), dropped March 20, 1949, bred March 3 to Pebblebrook's K. Victor and sired by McDonald Farms Guiding Star.

IN SALE—**PEBBLEBROOK'S K. MAY**
Dropped June 17, 1951

Dam: QUAIL ROOST NOMAX ANNIE MAY (in sale), 9605—461—Jr3 in 313 days on test. Dropped January 14, 1948. Bred October 14, 1951 to Franchester Kella's King.

Sire: Quail Roost Noble Maxim

Dam: Quail Roost Noble Annie, 10465—492—Jr2C, 12997—599—Jr3C.

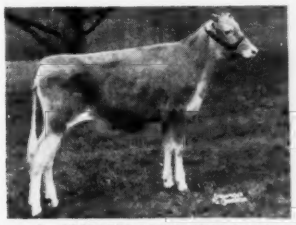

IN SALE—**PEBBLEBROOK'S KING'S MELLISA**
Dropped April 2, 1951

Dam: NORTHERN CONRAD'S MELLISA (VG '51, in sale), 13157—670—Jr2C. 1st prize 4 Yrs., Ohio and Mich., 1951; member Winning Dairy Herd, Ohio and Mich., 1951; member 2nd Sr. Get of Sire, N.G.S. and I.D.S., 1951. Dropped August 28, 1946. Due May 20 to Franchester Kella's King.

Sire: Riegeldale Emory's Conrad

Dam: Horse Shoe F. Marcia, 14937—669—Jr2

IN SALE—**FANBROOK'S K. MAID**
Dropped December 17, 1950

Dam: NORTHERN CONRAD'S INDIAN MAID (VG '51, in sale), 11829—572—Jr2—365C; on retest. Dropped August 8, 1946.

Sire: Riegeldale Emory's Conrad

Dam: Horse Shoe F. Ina, 12277—635—Jr4C.

"Indian Maid" is also dam of PEBBLEBROOK'S K. LEADER (in sale), dropped January 19, 1952 by Franchester Kella's King.

THE LOUIS McL. MERRYMAN & SONS, INC.
Sparks, Maryland

THE PATE SALES COMPANY
2064 Lawrenceville Road
Trenton 8, N. J.

FOR CATALOGS WRITE — **THE LOUIS McL. MERRYMAN & SONS, INC., SPARKS, MARYLAND**

PEBBLEBROOK DISPERSAL

C. G. Raible, Owner
Robert Snow, Manager
Percy Jones, Herdsman

CHESTERLAND, OHIO - MONDAY, JUNE 16 - 10:15 A. M., D. S. T.

At the Farm on U. S. 322—2½ miles east of Chesterland which is at the intersection of 306—25 miles east of Cleveland Hotel (sales headquarters). Chesterland is 15 miles due north of Aurora on 306. Aurora is 30 miles west of Warren which is about 10 miles northeast of Youngstown.

125 HEAD — 17 BULLS - 63 COWS - 9 BRED HEIFERS - 36 OPEN HEIFERS

McDONALD FARMS HIGH ONEIDA—dropped December 13, 1949 (in sale). Purchased for $11,500, McDonald Sale, 1950. Three-quarter brother to the $21,000 McDonald Farms High Noble Peer, Herd Sire at Charmel Farms. A combination of "Lady Augusta"—Walnut's Ella's Pansy.

HIMSELF—**McDONALD FARMS HIGH ONEIDA**
Dropped December 13, 1949
Sire: McDonald Farms Hightime, A. R.

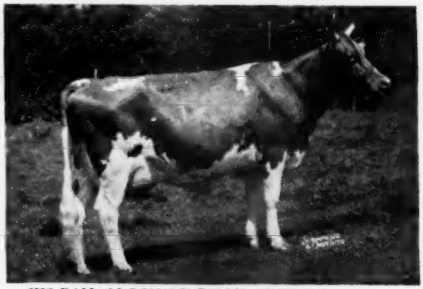

HIS DAM—**McDONALD FARMS GENTLE** (E '47 '48 '50)
11049—690—DD, 12646—736—5yrs
Sire: Foremost Prediction, A. R.

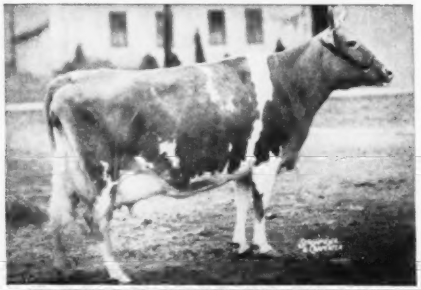

HIS SIRE'S DAM—**WALNUT'S ELLA'S PANSY** (E '47)
12973—661—AA, 11763—634—A
4 A. R. daughters, 1 A. R. son

HIS DAM'S DAM—**DOUGLASTON LADY AUGUSTA** (E '48)
12106—607—E. Dam of 1st Produce, N.G.S., 1947, 1948; dam of 1st Produce, N. Y., E.S.E., N.G.S., 1948. Dam of 4 Excellent daughters and McDonald Farms Le Augusta, sold for $22,500 to Wyno Farms.

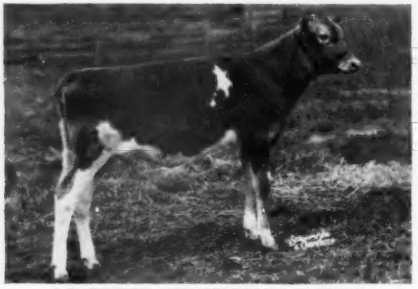

A DAUGHTER—**PEBBLEBROOK'S H. JENNY**
Dropped December 1, 1951
Dam: McDonald Farms Con Janoca
12774—606—Sr3, 10765—515—5yrs—305C—2x

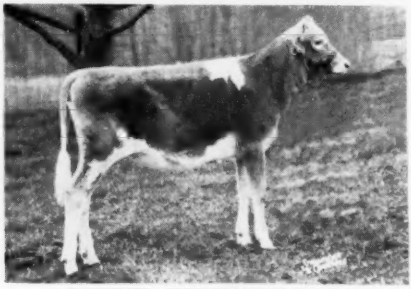

A DAUGHTER—**PEBBLEBROOK'S H. DELIA**
Dropped October 12, 1951
Dam: Northern F. Delia

SALES MANAGERS:

THE LOUIS McL. MERRYMAN & SONS, INC.
Sparks, Maryland

THE PATE SALES COMPANY
2064 Lawrenceville Road
Trenton 8, N. J.

FOR CATALOGS WRITE—**THE LOUIS McL. MERRYMAN & SONS, INC., SPARKS, MARYLAND**

EIGHT OF THE BEAUTIFUL HIGH PRODUCING UDDERS YOU WILL SEE IN THE PEBBLEBROOK DISPERSAL

C. G. RAIBLE, Owner
ROBERT SNOW, Manager
PERCY JONES, Herdsman

CHESTERLAND, OHIO, MONDAY, JUNE 16
10:15 A. M., D. S. T.

COLDSPRING'S B. R. ROSANNA (VG '51)
On test Jr3. Dropped October 28, 1948. Fresh April 5, 1952 with a bull calf (in sale) by Franchester Kella's King.
Sire: COLDSPRING'S BEAUTY'S ROMULUS
Dam: COLDSPRING'S HARDWICK'S ROSETT, 12113—581—Sr2C.

RED CROSS NOBLE LILY
7545—380—Jr2—305C—2x (pending). Dropped October 12, 1948. Fresh April 23, heifer (in sale) by McDonald Farms High Oneida.
Sire: QUAIL ROOST NOBLE MAXIMUS, $15,000
Dam: RED CROSS MAXIM'S LILY, 11311—514—Jr3—HIR

OBERLAND BEAUTIFUL (GP '48—VG '51)
9325—477—Jr3—305C—2x, 13147—686—5yrs—365C. Dropped August 27, 1944. Fresh February 4, 1952 with a heifer (in sale) by McDonald Farms High Oneida. Bred April 5 to Franchester Kella's King.
Sire: DOUGLASTON BARON JESSE
Dam: OBERLAND CADET PATIENCE
Oberland Beautiful is dam of FANBROOK'S K. BEAUTIFUL (in sale) dropped December 14, 1950, by Franchester Kella's King.

NORTHFIELD'S P. DORA (VG '51)
8361—429—Jr2—305C—2x; on retest, 3237—163—Sr4 in 72 days. Dropped July 30, 1947.
Sire: HALDANE'S PRINCE OF COSQUAY
Dam: COSQUAY'S PRINCESS DOLLY, 8722—456—Jr3—305C—2x. (in sale), Dam of PEBBLEBROOK'S H. DINAH dropped February 12, 1952, by McDonald Farms High Oneida.

COLDSPRING'S B. R. ROMANA (VG '49 '51)
14684—705—Jr2—365; on retest. Dropped January 23, 1946. Fresh April 4, 1952 with a bull calf (in sale) by Franchester Kella's King.
Sire: COLDSPRING'S BEAUTY'S ROMULUS
Dam: COLDSPRING'S HARDWICK'S RUBY, 14452—712—Jr3—365C.
"Romana" is dam of FANBROOK'S K. MONA (in sale), dropped December 11, 1950, by Franchester Kella's King.

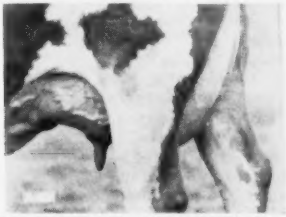

NORTHERN CONRAD'S INDIAN MAID (VG '51)
11829—572—Jr2—365C; on retest, 4830—212—5yrs in 98 days. Dropped August 8, 1946. Fresh January 19, 1952.
Sire: RIEGELDALE EMORY'S CONRAD
Dam: HORSE SHOE F. INA, 12277—635—Jr4C
In sale with a daughter and a son, FANBROOK'S K. MAID, dropped December 17, 1950, by Franchester Kella's King, and PEBBLEBROOK'S K. LEADER, dropped January 19, 1952, by Franchester Kella's King.

WINDALE HIGHTIME'S JUDY
10775—557—Jr3
Dropped April 2, 1945. Fresh about April 28.
Sire: McDONALD FARMS HIGHTIME
Dam: VILLAGESIDE JUSTROSE

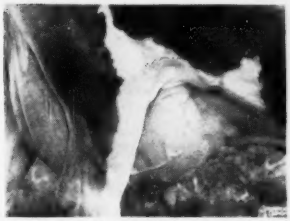

ROSE KING'S HOPEFUL OF AVALON
8528—425—Sr3—305C—3x, 16977—885—6yrs—365C, 8448—415—9yrs in 121 days on retest. Dropped May 25, 1942. Bred April 12 to Franchester Kella's King.
Sire: KENFLEUR'S ROSE KING MARVEL
Dam: AVALON HOPEFUL MAID, 9384—488—GG, 8769—484—EE, 12352—642—AA.
Dam of PEBBLEBROOK'S H. HOPEFUL (in sale), dropped December 27, 1951, by McDonald Farms High Oneida.

SALES MANAGERS:

THE LOUIS McL. MERRYMAN & SONS, INC.
Sparks, Maryland

THE PATE SALES COMPANY
2064 Lawrenceville Road
Trenton 8, N. J.

FOR CATALOGS WRITE — **THE LOUIS McL. MERRYMAN & SONS, INC., SPARKS, MARYLAND**

PEBBLEBROOK DISPERSAL — Chesterland, Ohio

Monday, June 16, 1952 — 10:15 A. M., D. S. T.

At the Farm on U. S. 322—2½ miles east of Chesterland which is at the intersection of 306. 25 miles east of Cleveland Hotel. Chesterland is 15 miles due north of Aurora on 306. Aurora is 30 miles west of Warren which is about 10 miles northeast of Youngstown.

121 HEAD — 10 Bulls - 65 Cows - 10 Bred Heifers - 36 Open Heifers

COWS ON TEST AT PEBBLEBROOK

Tester's Report May 1-2, 1952 — **A. R. Credits to May 1, 1952**

	TIMES MILKED	AGE	MILK	TEST	FAT	TOTAL DAYS	TOTAL MILK	TOTAL FAT
Coldspring's B. R. Romana	3x	6	71.9	4.464	3.21	16	999.5	44.57
Ancestral Acres Esther	3x	8	67.8	4.725	3.20	23	1366.3	64.48
Rose King's Hopeful of Avalon	3x	9	58.4	5.335	3.11	121	8448.0	415.75
Coldspring's B. R. Rosanna	3x	Jr3	60.0	4.623	2.77	22	1226.0	56.64
Caumsett Indian Sunstone	3x	Sr4	57.8	4.495	2.59			
Gayoso Victor's Daisietta	3x	6	45.1	5.479	2.47	39	1804.5	79.93
Bryn Du Triumph's Dream	3x	Sr3	46.3	5.203	2.40	71	3386.3	170.02
Windale Jubilee's Ginnie	3x	5	46.9	4.997	2.34	85	4134.7	186.33
Midview Majesty's Hannah	3x	7	46.8	5.000	2.34	152	7894.9	385.03
Maple Lane Designer's Bella	3x	5	37.1	6.286	2.34	156	7064.7	353.40
Northern Conrad's Indian Maid	3x	5	43.8	5.252	2.30	98	4830.5	212.02
Red Cross Noble Lily	3x	Sr3	42.7	5.273	2.25			
South Wind Darnall's Adella	3x	5	46.7	4.716	2.20	186	9883.1	461.85
Northern Conrad's Ina	3x	Jr3	49.8	4.177	2.08	38	2057.8	88.48
Bailiwick Carrus Leonora	3x	Sr4—305	30.5	6.231	1.90	182	6145.1	348.18
Fanbrook Quetta	3x	Jr2	34.4	5.126	1.76	91	3346.9	158.84
Northfield's P. Dora	3x	Sr4	36.9	4.769	1.75	72	3237.2	163.69
Northern Conrad's Mansell	3x	Jr2	29.6	5.406	1.60	182	5599.4	295.90
Quail Roost NoMax Annie May	3x	Jr3	27.3	5.030	1.37	313	9605.3	461.26
Discovery Beth	3x	Jr3	27.3	5.025	1.37	282	8737.2	414.14

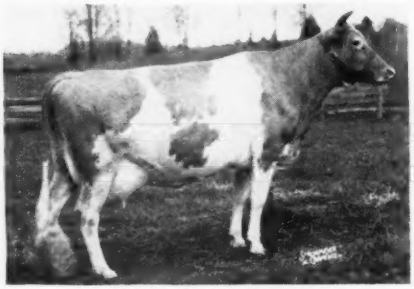

GAYOSO VICTOR'S DAISIETTA
Dropped March 10, 1946. Unclassified to date. 7947—411—Sr2—305C—2x, 9770—542—Sr3—365C (730), 9315—499—Sr4—365C—2x (pending), 1805—80—6yrs in 39 days (still on test).
Sire: **Coronation Victor**
Dam: **Caswell's Matchless Daisietta**
TWIN DAUGHTERS IN SALE.

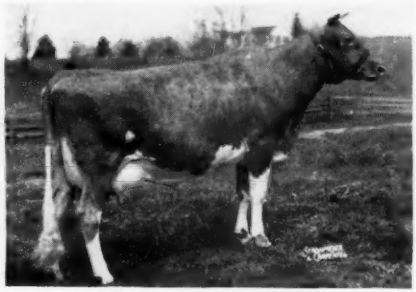

BRYN DU TRIUMPH'S DREAM
Dropped May 25, 1948. Unclassified to date. 8268—430—Sr2—305C—2x.
Sire: **Welcome In Chum's Triumph**
Dam: **Bryn Du Maxim's Daphne**
13177—726—Jr2—365
DAUGHTER IN SALE.

SALES MANAGERS

THE LOUIS McL. MERRYMAN & SONS, INC.
Sparks, Maryland

PATE SALES COMPANY
2064 Lawrenceville Road
Trenton 8, N. J.

FOR CATALOGS WRITE

THE LOUIS McL. MERRYMAN & SONS, INC., Sparks, Maryland

PEBBLEBROOK FARMS — Chesterland, Ohio

C. G. RAIBLE, Owner — ROBERT SNOW, Manager — PERCY JONES, Herdsman

(Phone: Chardon 6-1239 and Chesterland 646)

PEBBLEBROOK DISPERSAL — Chesterland, Ohio

Monday, June 16, 1952 — 10:15 A. M., D. S. T.

At the Farm on U. S. 322—2½ miles east of Chesterland which is at the intersection of 306. 25 miles east of Cleveland Hotel. Chesterland is 15 miles due north of Aurora on 306. Aurora is 30 miles west of Warren which is about 10 miles northeast of Youngstown.

121 HEAD — 10 Bulls - 65 Cows - 10 Bred Heifers - 36 Open Heifers

COKER EMORY'S NANCY
Dropped January 27, 1948. Unclassified to date. 11807—644—Jr3—365 (pending).
Sire: **Coker Radiant Climax**
Dam: **Coker Fancy King's Rosette**
12161—660—Jr3—305C—3x
SON AND DAUGHTER IN SALE.

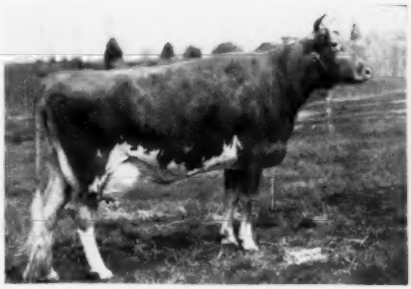

NORTHFIELD'S P. DORA
Dropped July 30, 1947. Very Good '51 8361—429—Jr2—305C—2x.
Sire: **Haldane's Prince of Cosquay**
Dam: **Cosquay's Princess Dolly**
8722—456—Jr3—305C (2x)
DAUGHTER IN SALE.

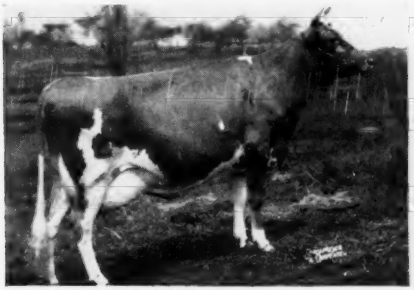

RED CROSS NOBLE LILY
Dropped October 12, 1948. Unclassified to date. 7545—380—Jr2—305C—2x (pending).
Sire: **Quail Roost Noble Maximus**
Dam: **Red Cross Maxim's Lily**
11311—514—Jr3—HIR (1095)
DAUGHTER IN SALE.

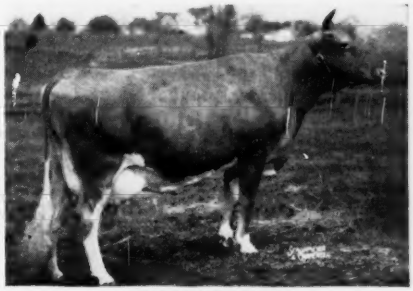

OBERLAND BEAUTIFUL
Dropped August 27, 1944. GP '48—VG '51. 9325—477—Jr3—305C—2x, 13147—686—5yrs—365C (1095).
Sire: **Douglaston Baron Jesse**
Dam: **Oberland's Cadet Patience**
TWO DAUGHTERS IN SALE.

SALES MANAGERS

THE LOUIS McL. MERRYMAN & SONS, INC.
Sparks, Maryland

PATE SALES COMPANY
2064 Lawrenceville Road
Trenton 8, N. J.

FOR CATALOGS WRITE

THE LOUIS McL. MERRYMAN & SONS, INC., Sparks, Maryland

PEBBLEBROOK FARMS — Chesterland, Ohio

C. G. RAIBLE, Owner — ROBERT SNOW, Manager — PERCY JONES, Herdsman
(Phone: Chardon 6-1239 and Chesterland 646)

R. W. JORDAN, Operator
Phone LI 2-3257

ROBERT S. STALLER, Owner
Phone LI 2-2057

LIBERTY BELL FARM

Registered Guernseys

Hello . . .

We would like to introduce ourselves. May we please have a moment of your time? Thank you.

I'm BOB STALLER, the owner of the farm, and this is REUBEN JORDAN, from Barron, Wisconsin. Mr. Jordan is the manager.

We live and work at the Liberty Bell Farm in Libertyville, Ill., on U.S. 21, ½ mile south of Libertyville, and 38 miles north of the Chicago Loop.

We Are Building For The Future On A Sound Foundation

The farm contains about 400 acres of pretty good prairie soil and the buildings are adequate for housing and handling 150 head of registered Guernseys. We intend to build our herd to where we milk 70 cows. We have facilities for milking 12 head, 3x; but only those that have demonstrated by past 2x records that they can pay the extra cost involved with their production, will be admitted in the test barn.

For example, last year only two cows were milked 3x. One finished a Class Leading record, the other has 710 lbs. fat in 301 days. We think this policy has merit, and we will continue with it in the future.

The Dairy Herd Improvement Association tests every cow in the herd, and we select individuals at present for A. R. records. We have been classified twice and hope to continue, so that with these helpful tools, plus our own skill as breeders, we may maintain a trim, thrifty, healthy herd of working cattle—cattle with a depth of dependable breeding that will produce the kind of females and bulls that will do a creditable job for us and for those who buy from us.

Early this year we purchased the entire Finchley Manor herd that has been bred and developed for years by Mr. A. A. Creaves. The 24 cows in the herd with completed records average 10870 lbs. milk and 506 lbs. fat in 305 days on 2x milking. All the cows were stanchion milked as there were no box stalls on the farm.

For the most part, our females are line-bred to Langwater Pharaoh. Observing the progress made, we will continue by using Langwater Royalton, a double grandson of Pharaoh and 7/8 brother of Langwater Vindicator on the fine daughters of Finchley Manor Vindicator, a son of Langwater Vindicator out of Green Meads Lady Faine, 21063—903—7yrs. In this way we hope to minimize the chances of hybrid vigor that pops up in out-crossing and in combinations, so that type, longevity, and most important, production records established in our herd, may be known to have been accomplished through the one real honest tool the breeder can depend on—HEREDITY.

Six times through the year we will advertise in the Journal and present our breeding program, our females that have distinguished themselves, our bulls, and other information which we consider interesting and important, so that our neighbors may have an understanding of what we at the Liberty Bell Farm are doing.

LIBERTY BELL FARM

Milwaukee Road, Libertyville, Illinois

THE HUNTHILL FARM DISPERSAL

MR. AND MRS. A. P. RAMOS, Rushland, Pennsylvania, Owners

PA. BANG'S FREE CERTIFIED NO. 13868 - FEDERAL T. B. ACCREDITED NO. 532160

THURSDAY, JUNE 5, 1952, On Glenburnie Farm, Trenton, New Jersey

80 HEAD — Young Stock Vaccinated

35 Cows, 15 Bred Heifers, 25 Open Heifers to Calves, 5 Bulls—4 ready for service.
Predominantly of Green Meadow Breeding.

Starting in 1944 with an average of 13.33 cows, they averaged 7343 lbs. milk, 333.0 lbs. fat—305 days. The production increased to a point where in 1950, 34.24 cows averaged 9768 milk, 523.0 fat, 5.35% test, making it the Highest Herd in Pennsylvania for 1950. There are many high record cows and their progeny in this sale. The herd sires are of Pine Manor and Fairlawn breeding. In service are Pine Manor King's Image and Fairlawn Actor's Janus. Their dams herewith pictured are nationally known brood cows.

Her Son in Sale

PINE MANOR COLUMBINE
9979—605—GG, 12672—755—EE

Sold for $3,150, one daughter for $3,100. Dam of 1st Produce, Iowa, Ind. & Ill. Her sire, Coronation Count. Her dam, Coronation Alida, 11920—763—C, she by Green Meadow Coronation Prince out of Green Meadow Alicia, she by Green Meadow Coronation King out of Foremost Alice of Locust Hill.

PINE MANOR KING'S IMAGE, 35 A. R. daughters, in the sale with 24 daughters and 3 sons, is by Coronation King of Pine Manor.

Her Son in Sale

FAIRLAWN PEERLESS HELIOTROPE
11722—653—Sr2C, 15453—814—Sr3
18235—1020—5yrs, 15580—902—6yrs
Very Good, 1947, 1948, 1949, 1951

She by Green Meadow Peerless out of Two Brooks Fern, 9366—553—F. She by Coronation Prince, he by Green Meadow Coronation Prince out of Green Meadow Minuet, 864—A, 4 A. R. daughters, 3 A. R. sons, including Coronation King of Pine Manor.

FAIRLAWN ACTOR'S JANUS, in the sale with 2 sons and 16 daughters, is by Fairlawn Peerless Actor (Green Meadow Peerless—Bright Lad's Actress, 980—C). The daughters of Fairlawn Actor's Janus are of great size with capacity, and true to their inheritance are exceptionally high producers.

In the Sale is This Outstanding Cow

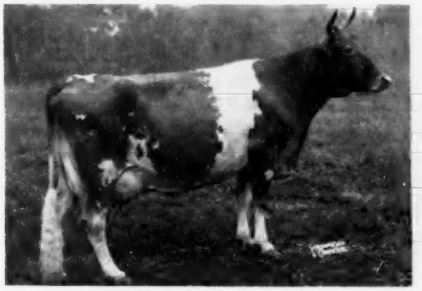

ENDEAN KINSA. $3,500. 1947
11481—622—7yrs—305C—3x, 13580—771—Sr3—365

She by a son of Broadland Border King out of Endean Buan, 13809—698—GG, she by Argilla Plato, he out of Argilla Fair Palotterie, 654—GG, 782—E, 760—AA. Next dam, A. R., is by Aiyukpa L. King out of Endean's Prudence, A. R., 3 A. R. daughters. Endean Kinsa has 2 daughters, 2 sons, 1 grandson and several granddaughters in the herd. Her son, **HUNTHILL NEPTUNE.** 3 years old, is in the sale with six daughters. He is by Fairlawn Actor's Janus. Another son in the sale is **HUNTHILL ROSE KING.** 2 years old, he by Pine Manor King's Image. Her daughter, Hunthill Primrose, has 11206—577—Jr2—305C—3x, 13380—771—Sr3—C.T.A., she by Flying Horse Promise, he out of Alfalfa Farm Primrose, Excellent '48, 17564—1083—Sr4—365C. Her daughter is Hunthill Alice, born February 19, 1950, she by Pine Manor King's Image. Her son, Hunthill Nero, born February 14, 1951, is by Fairlawn Actor's Janus.

Another Top Cow in the Herd

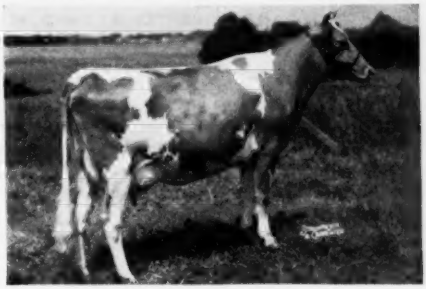

HOMINY HILL STARLIGHT. 8 years old
12100—672—Jr2, 13264—733—6yrs—305C—3x

She by Fairlawn H. Flash, A. R., out of Meadow-Gold Starlight, 12916—760—6yrs—365. She dam of Hominy Hill Moonlight, Excellent '48 '49 '50 '51, 13603—752—Jr2, $9,600, 1948 N. J. Sale. Her grandson, $2,200, 1951 N. J. Sale.

"Starlight" has 2 daughters, 1 son in the sale, one daughter by "Janus," the other two by "Image"; the son, Hunthill Star Gazer, by "Image," dropped December 11, 1951, is a very good prospect.

Inasmuch as this is a short notice sale, there no doubt will be many bargains.
Catalogs will be mailed, or will be available at the sale.

THE PATE SALES CO., 2064 Lawrenceville Road, Trenton 8, New Jersey — Phone 2-7587

"CHALLENGER" . . . Our Junior Sire — Excellent - National Class Leader Inheritance

HOMINY HILL CHALLENGER

Born February 3, 1948

His daughters in our herd are just yearlings,
but are an eye appealing group of individuals.

His Excellent Dam

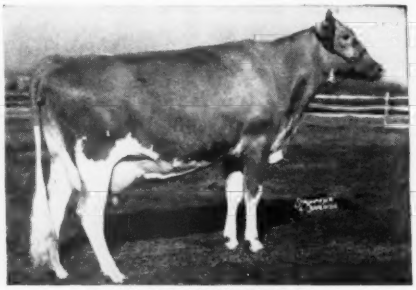

HOMINY HILL BETTY
18094—924—Jr2—365C
National Class Leader
Excellent '48 '50 '51

His Excellent Half-Sister

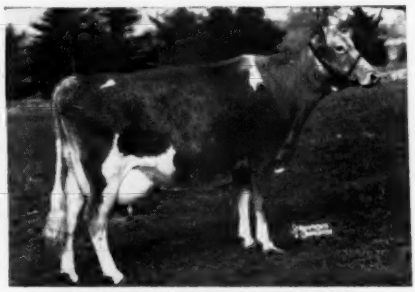

RIEGELDALE KING'S LADYSHIP
9671—492—Sr2—305C—3x
15517—859—Jr4—365C
GP '47—Excellent '48 '50

O F F E R I N G . . . His sons out of our best daughters of Sun-Blest Farms Levity Czar—Write us.

FIRESIDE FARMS **Clyde, Ohio**

HOWARD J. ZIEGLER & SONS, Owners

We'll really have to rush 'em thru at a record clip at the

FIFTY-THIRD SPECIAL GUERNSEY SALE

THURSDAY, JUNE 19, 1952 — 7:00 P. M. (D. S. T.)

At The Association's Sales Pavilion, 6 miles east of Lancaster on Route 30.

77 HEAD — (48 Vaccinated) 1 Bull - 29 Cows - 19 Bred and 28 Open Heifers

SALE TO START PROMPTLY AT 7:00 P. M.—We will sell the open heifers first, followed by the cows and then the bred heifers. Thirty-two fresh or due in June or July, eleven fall fresheners.

THE SALE WILL FEATURE—15 HEIFERS, some bred and some open, from Marshall B. and Sidney C. Dierssen, Tranquillity Farm, Monkton, Maryland, including four daughters of BASQUAERIE DRUMMER'S CONRAD, he by FLYING HORSE SELECT'S DRUMMER and out of BASQUAERIE MAID MELBA, $1,500, 12759—651—Jr2C. ALSO, ten daughters of NAMREG ROYAL VALOR, he by COLDSPRING'S BEAUTY'S ESCORT out of HORSE SHOE F. LILY, 15575—714—Jr3C, 17767—736—Jr4C, 19875—832—5yrs, Very Good '48; 3rd 4 Yrs., Md., 1948.

From Ward Snarr, Wardhaven Farm, Siler City, N. C., a ROSE MAXIM granddaughter classified Very Good in 1951 with 8014—417—Jr3—HIR, due before sale.

Gwynllan Farm, Gwynedd Valley, Pa., comes through again with 4 good ones. A CAUMSETT HIGH BOY daughter, dam with 775 as a 5-year-old, also a son of CAUMSETT HIGH BOY out of a dam with 550 as a Jr2-year-old, and 692 as a 5-year-old, sold for $3,500.

OTHER CONSIGNMENTS FROM:

H. W. Anthony Co., Strausstown; Carter Bache, Stillwater; Amos Bryan, Perkasie; Richard Bryan, Perkasie; H. E. & M. B. Cann, West Chester; Codorun Farm, York; Eugene C. Coskery, Jr., Emmaus; B. V. Dale, Collegeville; L. W. Dunkelberger, Harrisburg; Joseph Eastwick, Malvern; Dr. Clyde Flory, Sellersville; Barbara E. Glick, Smoketown; Benjamin Smoker, Paradise; Oskar Stonorov, Phoenixville; Samuel H. Tendler, Fort Washington, Howard B. Bomberger, Lebanon, Pa., and Vincent L. Mayer, Newark, Del.

SALE MANAGED BY: FOR CATALOGS WRITE:

PENNSYLVANIA GUERNSEY BREEDERS' ASSOCIATION

P. O. Box 491 WM. H. JUZI, Business Manager, Phone 4-4062 **Harrisburg, Pa.**

GOLDEN GUERNSEY

Ideal Guernsey Farms

BUILDING ☆ FOR ☆ A ☆ CENTURY

"THE WORLD'S LARGEST HERD OF PURE BRED GUERNSEYS"

NO BUSINESS TRANSACTED ON SUNDAY

IDEAL'S BEACON, A. R.

Type
Production
Reproduction

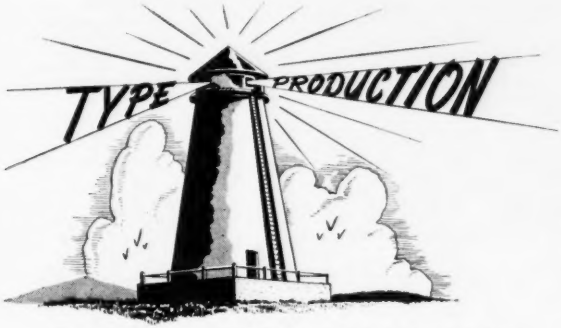

Type
Production
Reproduction

"BEACON" DAUGHTERS PRODUCE

1 over 1000 — 12 over 800
6 over 900 — 22 over 700

IDEAL'S BEACON'S NINA
18564—1063—Sr4C, Class Leader
15176—880—Jr3C, Class Leader
13310—702—Jr2C
8426—455—5yrs—133 days

IDEAL'S BEACON'S JOSIE ALFA
20086—993—5yrsC (pending)
19740—956—Sr3C, Class Leader
17045—827—Jr2, Class Leader

IDEAL'S BEACON'S KATIE
19081—970—5yrs
18116—895—Jr4C
15372—745—Sr2C
9326—440—6yrs—128 days

IDEAL'S BEACON'S DAUGHTER
19162—917—Sr3C
15919—758—Sr4—305C—3x
16131—748—Jr2C

IDEAL'S BEACON'S PEARL
15588—916—Sr3, Class Leader
12863—753—Jr2C

IDEAL'S BEACON'S ROSETTE
18835—911—Sr4C
17382—836—Sr3C

IDEAL'S BEACON'S BETTY LUE
18186—890—Sr2, Class Leader

IDEAL'S BEACON'S QUEEN LADY
17626—872—Jr4
17661—837—5yrs—314 days

IDEAL'S BEACON'S BUTTERCUP
19072—870—Jr4C
16978—760—Jr2
18219—813—5yrs—289 days

IDEAL'S BEACON'S BETSY
18617—855—Jr4C

IDEAL'S BEACON'S CHERIE
18820—846—5yrs
17785—826—Sr3
15422—708—Sr2C

WE BREED FOR TYPE PLUS PRODUCTION

WE OFFER . . . Both bulls and females rich in this same high production inheritance.

"IT'S ALL IN THE RECORDS"

JACOB TANIS & SONS, Proprietors
JOHN TANIS, D. V. M.
WILLIAM AULD, Herdsman

IDEAL GUERNSEY FARMS
Augusta - Sussex County - New Jersey

Mt. Ararat Farms

GUERNSE[illegible] Port Deposit, Maryland

Four Pieces of Dairy Production Machinery

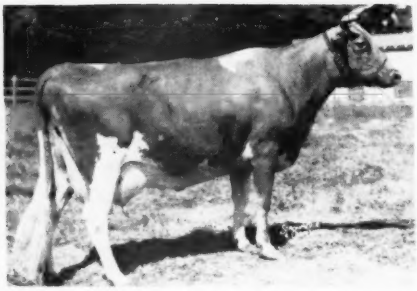

VALIANT'S CHARM OF MT. ARARAT (VG '47 '49 '50) →

Born January 19, 1943. 4 daughters in herd.

8085—391—GGG
10069—511—Jr3—305—2x
12726—616—Sr4—305C—2x
12510—599—5yrs—305C—2x
11699—582—6yrs—305C—2x
11311—578—7yrs—305C—2x
4616—211—9yrs—2x in 95 days
71016—3488 total lifetime production
9795—481 average annual production for 7.25 years since 2 years of age, or $717 per year at current Baltimore Class I price.

← **KING'S BARONESS OF MT. ARARAT** (D '47 '49 '50)

Born June 19, 1942. 3 daughters in herd.

9562—460—GGG
6452—338—Jr3—305C—2x
11086—545—Jr4—305—2x
14584—655—5yrs—365—2x
14291—665—6yrs—365—2x
10956—522—8yrs—305C—2x
9736—445—9yrs—2x in 281 days
76667—3630 total lifetime production
9829—465 average annual production for 7.8 years since 2 years of age, or $701 per year at current Baltimore Class I price.

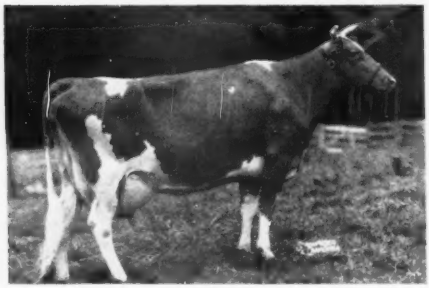

REX'S DEARIE OF MT. ARARAT (GP '47—VG '49 '50) →

Born November 3, 1944. 3 daughters in herd.

9901—494—Jr2—305C—2x
13229—624—Jr3—305C—2x
12937—616—Jr4—305C—2x
13557—646—5yrs—305C—2x
13368—644—6yrs—365—2x (pending)
62992—3024 total lifetime production
11647—560 average annual production for 5.4 years since 2 years of age, or $832 per year at current Baltimore Class I price.

← **FANCIER'S DELLA OF MT. ARARAT**

(D '47—A '49—D '50)

Born March 7, 1944. 2 daughters in herd.

8769—380—Sr2—305—2x
13725—582—Sr3—305C—2x
16879—710—Sr4—365C—2x
16409—733—6yrs—365C—2x
8338—393—7yrs—2x in 283 days
64120—2798 total lifetime production
10511—459 average annual production for 6.1 years since 2 years of age, or $726 per year at current Baltimore Class I price.

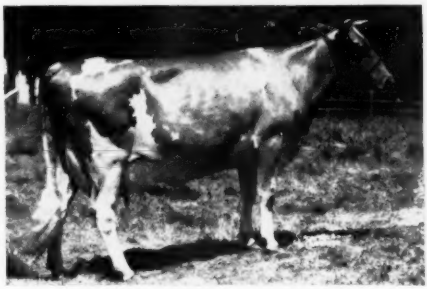

MT. ARARAT FARMS — Port Deposit, Maryland

FRANK D. BROWN, Jr., Owner — H. E. ROBERTS, Manager — LEON A. PACKARD, Herdsman

Guernsey Pedigree Specialists

Established in 1915

Number of Ancestors	Size of Blank	Typewritten (Two color) 1 copy	Ditto 10 copies	(Two color) 20 copies
14	8½ x 11"	$1.75	$2.25	$2.75
14	14" square	2.50	3.00	3.50
30	14 x 16"	3.25	3.75	4.25
30	4¼ x 7¼"	1.25 (Pocket loose-leaf)		
62	14 x 17"	4.50	5.00	5.50

Carbon copies limited to two of the same animal $.25 each.

124 17½ x 23½" 10.00
(On cardboard, suitable for framing)

NOTE: On all duplicator pedigrees master copy furnished if requested at no additional cost.

PEDIGREES on LOOSE LEAF BLANKS for sectional post binders, showing 30 and 62 ancestors will cost the same as 30 and 62 ancestors listed above. Special prices for all animals in herd.

In ordering pedigrees, please furnish name and herd book number and date of birth of animal to be pedigreed, as well as name and herd book number of sire and dam and grandsire and granddam on both paternal and maternal sides.

SEND FOR SAMPLE OF OUR 8½ x 11"—14 ANCESTOR ONE COLOR PEDIGREE—100 COPIES FOR $4.00

Ithaca Sales And Pedigree Company
513 North Tioga St., Ithaca, New York
Telephone 3522

DUNN'S TOUR

1910 - 1952

HERD BROKERS—as it were.

For those who agree that one buys a head start with a whole herd that has been developed for many years, we have seven such listed to move this month. They vary in size from 22 to over 70 head, and their aggregate of time totals over 100 years spent in building up. Accordingly, purchasers will be buying valuable time as well as uniformity and will not have to start from scratch . . . nor scratch their heads to get going. These herds are located in New York and New England. A DUNN'S TOUR will take you to where they are.

We have other herds from which a group of unrestricted selections will be permitted, including groups of outstanding bred heifers due in the fall.

We recommend this dispersal:

JUNE 12

Closing-out sale of the MT. PLEASANT VIEW GUERNSEY HERD and farm machinery at Sherman, Conn. It is a profitable farmer-breeder herd, calfhood vaccinated, descending direct from Langwater Steadfast via his outstanding son, Langwater Peter Pan and son, Langwater Peterkin, their former herd sire. From them came the Class Leader, MARGO OF MT. PLEASANT VIEW, that is selling with her family of 2 sons, 3 daughters, 14 granddaughters. She made four records that average over 15,000 lbs. milk, 2x, including her 6th place record: *15792—807—7yrs—305C—2x. It's valuable blood that breeds on and up. (See adv. herein.)

Whether it's a herd or a truck load, you'll enjoy a DUNN'S TOUR to see them and make selections.

Phone us at Schoharie, N. Y., 65 or Marlboro, Mass., 714.

DUNN'S TOUR
"The Short-cut to Good Guernseys"
Schoharie, N. Y., and Cordaville, Mass.

Gayhead Guernsey Farm

Seeding to trefoil **Adapting silo to grass**

Dividing pastures **14 on test**

Repairing buildings **Bog harrowing**

No time to write ad.

Molly L. White, Coxsackie, N. Y.

There's got to be a reason!

Yes, there's got to be a reason why hundreds of breeders use our outstanding Guernsey stationery. It is that it's good, different, inexpensive and easy to order. Write today for specimens and prices of our outstanding Guernsey stationery.

TRANSCRIPT PRINTING COMPANY
Printers of the Journal
PETERBOROUGH, NEW HAMPSHIRE

Look for

LAUREL LOCKS GUERNSEYS

at the coming nearby sales.

You will be pleased with what you see, and may want to acquire some.

DONNELL MARSHALL MILLER C. LONG

POTTSTOWN, PENNSYLVANIA

ROBIN ROOST FARMS

DR. SAM B. McFARLAND
Owner

BANG'S CERTIFIED 1717-1

Guernsey Cattle — *Berkshire Hogs*

CLARK W. FREEZE
Manager

T. B. CERTIFIED

LEBANON, TENNESSEE

WE HAVE A GREAT FAMILY AROUND THIS EXCELLENT COW

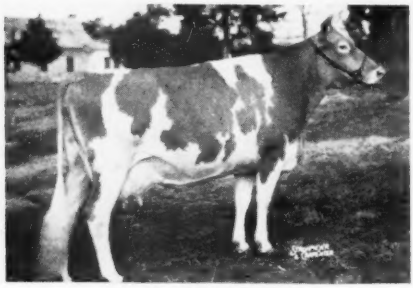

ROBIN ROOST RUBY

8839—454—Sr3—305C—3x
On test, 5072—260—Sr4 in 105 days
EXCELLENT '50

OUR RUBY FAMILY—

PONSDALE'S FEACH
14514—722—Jr4
4 daughters in the herd.

← **ROBIN ROOST RUBY**
2 daughters, 1 son and 1 full sister in the herd.

ROBIN ROOST ROSE
Desirable '50. 11227—628—Sr4—365C
1 A. R. daughter

ROBIN ROOST CHESTERRAY
7464—403—Jr2—305C
Very Good '50

ACME'S RUBY RAY
Desirable '48

RUBY'S SON IN SERVICE: **ROBIN ROOST VAL ROBIN**. Sired by our herd sire, FAIRLAWN ACTOR'S VALOR (Fairlawn Peerless Actor, A. R.—Riegeldale Emory's Charlotte, $14,000), owned jointly with Melvin White, Allisona, Tenn.

We can offer a bull calf out of her daughter, Robin Roost Ruby Lee, by Fairlawn Actor's Valor, which makes him 7/8 same blood as her son we are using. Write for pedigree and price.

SHADY GROVE FARM COMPLETE DISPERSAL

At the farm — Warwick, Maryland — Monday, June 30, 1952, 1 P. M.

27 HEAD — 16 COWS - 4 BRED HEIFERS - 7 OPEN HEIFERS

The Shady Grove herd was founded in 1905 with 12 grade cows. In 1915, we purchased Duchess Paulina and her daughter, Duchess Paulina 2d. To follow up our desire to breed good Guernseys we purchased in 1919, Olivita of Troy, from James D. Davis, Jr. "Olivita" gave us 5 heifers. These were the only registered Guernseys purchased and from these we built our present herd.

IN THE SALE — **15 daughters of** —

DONONIA'S STAR OF MONTEREY

His Dam's Half-Sister

MONTEREY VIOLET
11933—665—Jr3—305C—3x, Class Leader when made
16001—965—Jr4—365, Class Leader 5th place
Highest tested daughter of "Peerless Emblem."

Sire: **LANGWATER STARDUST, A. R.**, a half-brother to Langwater Venus, 19999—1011—Sr3—365, Class Leader 3rd place. "Stardust" is by Langwater Valencian, A. R., out of Langwater Cereus, 13456—700—BB.

Dam: **DONONIA OF MONTEREY**, 14098—749—Jr4—305C—3x, Class Leader 6th place. "Dononia" is by Fairlawn Peerless Emblem, A. R., out of Dononia of Middletown, 15116—766—6yrs—305C—3x.

The bred cows and heifers are bred to proved bulls at the Maryland Artificial Breeding Coop., Inc. Many are of extremely good type—some show prospects—all well-grown and in splendid condition.

For more about this dispersal watch for our advertisement in the June 15 Journal.

SHADY GROVE FARM — Warwick, Maryland

MINNESOTA GUERNSEYS

Excellent Type—Production—Depth of Breeding
In The Pedigree Of Our Senior Sire . . .

McDonald Farms His Memento

Born June 10, 1947

We have 10 daughters in our herd—10 cows are in calf to his service. His first 2 daughters are fresh and on D. H. I. A. test.

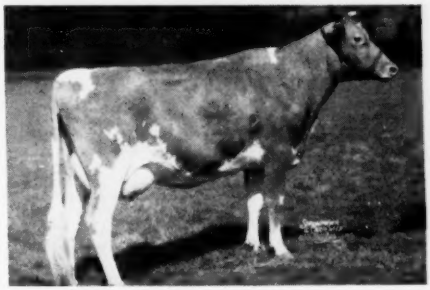

His Dam—McDONALD FARMS IVANETTE
9283—546—Jr2—365, 11697—656—Sr4—365C
'47—Sr3—VG—VG—VG—E—VG

"MEMENTO" is by the proved sire, McDonald Farms Heritor, A. R., he by Foremost Prediction, A. R., out of McDonald Farms Coquette, 13928—708—Jr2—365, VG '48—Excellent '47 '50.

His Sons Are Now For Sale

SPRUCE FARM

LLOYD WILSON
Owner

Dodge Center
Minnesota

Our DUPLICATE Family—A Great Cow Family

Fern's Duplicate

5 daughters, 3 A. R., 2 D. H. I. A., 16 calves born 51 weeks apart. Every animal in our herd descended from her and they average 485 lbs. fat for the last four years.

HERSELF

(Photo taken at 15 years of age)

About "Duplicate" . . .

Minnesota's first meritorious brood cow

"A trophy, awarded to the outstanding Meritorious Brood Cow for the year 1951, went to P. J. and Ashle Skaar on Fern's Duplicate. This great cow had 16 registered offspring with an average time between calving of 51 weeks. She had five tested daughters which have completed 27 records on 2x milking which average 472 lbs. The average length of lactation was 316 days."
—JOURNAL, May 1, 1952, page 34.

Bull calves out of this great cow family.

GREEN NEEDLES FARM

HAYWARD, MINNESOTA
ASHLE SKAAR, Owner

"GLENDA" . . . Our Excellent Grand Champion Brood Matron

MILLCREEK'S GLENDA

Born January 17, 1947 — Purchased for $1,700.

HERSELF . . .

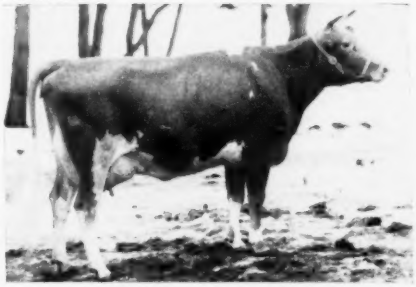

"GLENDA," 8332—428—Sr2—305C—2x
On retest with 1984—98—Sr4 in 51 days.
Classified Excellent '51
Gr. Ch. Female, South Central District Parish Show, 1951.

Sire: **WELCOME-IN CHUM'S GRANDEE, A. R.**
His three nearest dams average 12820—643

Dam: **LOUISE OF TALL PINE**
13100—573—8yrs—365C

A daughter of Maradea Traveller, A. R.
"Glenda" and other top cows in our herd are being bred to our herd sire—

CLA-ORE KNIGHT'S BASIL

Sire: **Chicona Novelty's Knight**

Dam: **Bessie of Cla-ore**
11312—588—5yrs—305C—2x
3 A. R. daughters.

Bull calves for sale out of top cow families

CRESTWOOD FARM — Austin, Minnesota

CARL E. KEHRET & SONS
Owners

MAURICE GROGAN—Herdsmen—AL WINKELS

HICKORY SHORES GUERNSEYS

We present our junior herd sire: **FAIRLAWN K. BONITO 469798**

His sire: **Fairlawn H. Eastern King**

7 P. R. sons, 23 A. R. daughters

5 over 800, 8 over 700, 15 over 600, 16 over 500 lbs.

4 daughters classified Excellent

His dam: **Fairlawn Peerless Gaylight,** VG '47 '48 '49 '51

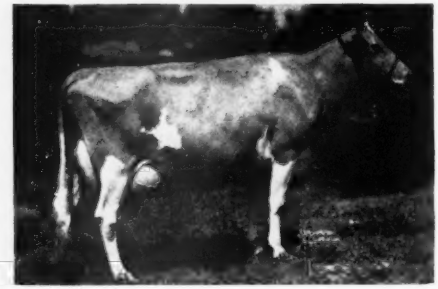

13675—649—Sr3—1095
13752—677—5yrs—1095
16643—821—6yrsC—1095

"Gaylight" is a daughter of Green Meadow Peerless, 35 P. R. sons and 66 A. R. daughters, 1 over 1000, 3 over 900, 12 over 800, 25 over 700 lbs.

OUR HERD SIRES:
McDONALD FARMS LUCY'S KING
McDONALD FARMS HIS MANDATE
FAIRLAWN K. BONITO

} **All trace top and bottom to that great sire, LANGWATER STEADFAST.**

We have bred "Bonito" to the following dams; some have calved and we like his calves very much.

	MILK	FAT	AGE	T.M.	CLASSIFIED
Anita of Shore Oaks	21664	956	9yrs—365	1095	VG '47
Shawnee Springs Lyric	16971	922	5yrs—365C	1092	VG '47 '49 '51
Anita of Hickory Shores	14751	701	Sr2—365	1060	D '49 '51—VG '51
Charm of Hickory Shores	13972	647	Sr2—365	1071	D '49—VG '51
Hickory Shores Levity	9986	486	Jr2—365C	730	A '49—D '51
Thelma of Hickory Shores	8409	475	Jr2—365C	730	D '50 '51
Hickory Shores Rosilda	9071	471	Jr2—365	730	D '51
Topaz of Hickory Shores	9183	456	Sr2—365	730	D '49 '51
Hickory Shores Lilac	12187	626	Sr3—365	762	
Joan of Hickory Shores	9512	457	Sr2—305C	642	A '51
Annabelle of Hickory Shores	11447	567	Jr4—305C	610	GP '47—VG '51 '51
Jean of Hickory Shores	6825	329	Sr3—305 in 231 days		D '51—VG '51
Catherine of Hickory Shores	3130	150	Sr3—305 in 96 days		VG '51

WRITE US YOUR NEEDS

T. B. ACCREDITED No. 555317 — BANG'S ACCREDITED HERD No. 9911

Hickory Shores Farm

Delton, Michigan

W. E. SOOY, Owner — GEORGE LICHTENWALTER, Manager

EXECUTORS' SALE—CLEAR OF MORTGAGE

ESTATE OF PHILIP J. BAUR (deceased)

One of the Best Known Guernsey Farms in the East

"Witchwood Farm"

333 ACRES

Bethlehem Pike and Route 202 (De Kalb Pike)

9 Miles North of Philadelphia, Penna.

AS SEPARATE PARCELS OR ENTIRETY

AUCTION

One of the choicest most beautiful close-in locations available in the entire Phila. suburbs. A section which has seen a tremendous growth in the last few years and is sure to grow more rapidly as time goes on. Excellent transportation facilities to center city and other large nearby towns.

15,000' Building Frontage on 4 Roads

FINEST BUILDING GROUND ANYWHERE! 3486' on Bethlehem Pike (zoned Commercial). 6000' on De Kalb Pike. 1641' on Welsh Road. 3948' on Stamp Rd. Rare opportunity for builders and investors! The type ground and location that is in demand today. In fast growing area where many new homes are now being built. Ready for immediate building.

FAMOUS WITCHWOOD RESTAURANT AND DAIRY BAR—APPROX. 3 ACRES

SOLD AS A FULLY EQUIPPED, GOING BUSINESS

A well known landmark. Picturesque 1½ story property, dining room 33' x 40', complete kitchen, freezer room, 2 lavatories. Chrysler Air-Temp circulating oil heat, air conditioned. Paved parking area.

Remodeled Farmhouse, Modern Dairy Barn, Apartment House, Office Bldg., Etc.—200 Acres

A complete farm ready to operate. One hundred year old remodelled stone Colonial farmhouse in excellent condition. Enclosed sunporch, flagstone terrace, living room, Colonial fireplace, dining room, sun room with tile floor, modern tile kitchen, lavatory, laundry room. 2nd FLOOR—Master suite of bedroom, pine paneled den, colored tile bath, 2 other bedrooms, 2 colored tile baths. 3rd FLOOR—Large bedroom, storage room. Full basement, hot water gas heat. Chrysler Air-Temp air conditioning. Westinghouse air purifier. Separate apartment house with three 3-room, bath apartments, hot water oil heat. Modern Dairy barn 40' x 71', tile walls, 38 steel stanchions, adjoining building 40' x 65' with 4 bull pens, 4 maternity pens; 2 tile silos. Test barn has 12 box stalls, milk room, tile walls, other buildings.

Stone Farmhouse, Barn—Approx. 50 Acres

Pointed stone construction, 2 open porches, center hall, living room with fireplace. 2nd FLOOR—3 bedrooms, hall room, bath. 3rd FLOOR—bedroom. Attic. Cement basement, hot water coal heat, summer-winter hookup. Stone and frame barn 47' x 61', garage, machinery shed, 2 silos.

Early American Farmhouse—Approx. 2 Acres

Over 100 years old. Stone construction, open porch, new asphalt shingle roof. 2 storage sheds.

2 Modern Homes, Each with Approx. 1 Acre

Located on De Kalb Pike. Part stone construction each has living room, den with fireplace, dining room, kitchen. 2nd FLOOR—3 bedrooms, colored tile bath, hot water oil heat, summer-winter hookup, circulator. One has 1-car garage, other has 2-car garage, both with overhead doors.

Farm Equipment, Tractors, Farm Trucks Hundreds of Other Items Sold in Separate Lots

Includes 2 International tractors. 1 Allis Chalmers tractor with hitch and manure spreader, 2 tractor hitch, double disc harrow, Fox Forge Harvester with attachments. 2 International, 2 bottom hitch plows, milk cooling equipment, 8 farm trucks, scores of other items. SALE OF EQUIPMENT ON PREMISES, FRI., JUNE 20, 10 A. M.

Open for Inspection Sunday, June 8, 2 to 5 p. m.

Sale on Premises (under tent), Saturday, June 14 at 1:30 p. m.

15% DEPOSIT AT SALE

Louis Traiman AUCTION COMPANY

1519 SPRUCE ST., PHILA. 2, PA.

SEND FOR CIRCULAR

Housatonic Farms, Inc.

Incorporated in 1925

SOUTHBURY, CONNECTICUT

There Is A Reason!

In the past year of 1951 we sold 67 head. In the first quarter of 1952 fourteen head were taken by enthusiastic buyers. They sell on their own merits. They are best by test.

We never "polish" an animal for a sale. We have never "patched" a cull to pass off on an unsuspecting bidder at an auction. Our stock is offered at free choice from our herd of 140 head registered Guernseys—always at prices much lower than you ever expected.

Ours are big, clean, rugged animals with high production, type and quality their heritage. Our A. R. records up to 14,145 milk and 700 fat are 2x without forced feeding, made under care any good farmer can provide on home-grown roughage only, plus a little grain. Come and see us for the best of quality, breeding, and good value.

SOLD:

To Mrs. Clara W. Eddy, Thorn Tree Farm, Newington, Conn.: Housatonic Farms' P. Rosa Bella, F. Josie and F. Bedelia, three promising heifers sired by Flying Horse Rose's Phil our National Record production-bred sire—and Housatonic Farms' Financier one of the best Guernsey sires in service today.

OUR HERD SIRES:

Flying Horse Rose's Phil	Dam's Record 16650—906
Green Meads Levity Vindicator	Dam's Record 16686—769
Housatonic Farms' Financier	Dam's Record 11946—659—2x

Federal T. B. Accredited-Vaccinated-Conn. Bang's Free Approved S-25

P. E. MacMaster, Manager — Karl Hutter, Herdsman

LAZY RIVER MILKING COWS

Tell The Story With Display Signs

ATTRACTIVE
PRACTICAL
CONVENIENT
USEFUL

These attractive 12″ x 15″ chrome frame, glass covered signs have solid plastic, white display lettering, attractively spaced on a black felt background. There is room for up to 15 lines of 28 letters each. **These signs help you tell the story easily, quickly, and in an attractive manner.** They will help sell you sale cattle, dress up your show string, display your brood cows, test string and herd sires to advantage.

DRESS UP THE HERD — ATTRACT ATTENTION — MAKE SALES

SIGNS LIKE THE ONE SHOWN CAN HELP YOU TELL THE COMPLETE STORY OF INDIVIDUAL ANIMALS—

Identification
Date of Birth
Pedigree
Production
Progeny—Prices
Show Winnings
Classification
Breeding Records

These signs are easy to keep clean, dust free and moisture proof.
They have hooks for easy hanging and copy can easily be changed.

PRICES . . . **1 to 10 signs about $10.00 each depending on the number of letters.**
10 or more signs about $7.50 each depending on the number of letters.

For complete information write . . . WILLIAM CHILCOAT

DEEP LAKE FARM — LAKEVILLE, CONN.

SELLING OUT!

COMPLETE DISPERSAL SALE OF THE MT. PLEASANT VIEW GUERNSEY HERD AND FARM MACHINERY AT MT. PLEASANT VIEW FARM, ATCHISON ROAD, SHERMAN, CONNECTICUT

William J., Percy and Margaret Atchison, Owners

THURSDAY, JUNE 12, 1952 **Machinery at 10:30 A. M.**
Guernseys at 12:30

This is one of Connecticut's older, better farmer-breeder herds, developed strictly by practical, profitable farmer management.

70 HEAD **48 COWS and BRED HEIFERS — 20 OPEN HEIFERS — 2 BULLS**
(9 are grades, balance all registered.)

Herd is Calfhood Vaccinated, entirely negative, Federal Accredited, and has been continually on HIR test. Many of the cattle are dehorned.

SELLING A CLASS LEADER:

MARGO OF MT. PLEASANT VIEW 123846, VG '48
Born October 1, 1939. Due May 28, 1952
15481—791—6yrs—HIR—2x
*15792—807—7yrs—305C—2x (Class Leader)
14529—711—9yrs—HIR—2x
14431—683—10yrs—HIR—2x

SELLING THE "MARGO" FAMILY:

2 SONS—3 DAUGHTERS—14 GRANDDAUGHTERS

THE "MARGO" FAMILY AND 30 OTHERS SELLING, DESCEND FROM LANGWATER PETERKIN, ORIGINAL HERD SIRE AT MT. PLEASANT VIEW, SON OF LANGWATER PETER PAN THAT IS BY LANGWATER STEADFAST AND OUT OF LANGWATER BLANCHE, 14914—750—A.

THE "MARGO" FAMILY AND 21 OTHERS SELLING ARE DIRECT MATERNAL DESCENDANTS OF COBBLE CROFT QUEENIE, 18118—913—A, made at 14 years, and classified Excellent '47 '48.

EVERY COW HAS HAD TO PAY HER WAY TO LIVE AT MT. PLEASANT VIEW. THEY HAVE PRODUCTION AND INHERIT PRODUCTION, MOSTLY BRED ALIKE, LOOK ALIKE, BIG, DEEP, ROOMY AND DAIRYLIKE. THE ATCHISONS—OF WHOM THERE ARE FEW OLDER OR BETTER STOCKMEN—HAVE GAINED A "FARMER'S FORTUNE" EXCLUSIVELY BY PRODUCING MILK . . . GOLDEN GUERNSEY MILK—FOR RIDER'S DAIRY AT DANBURY. THEIR COWS ARE THE KIND THAT EVERY DAIRYMAN ENVIES.

Write us for catalog and list of machinery.

DUNN & HARWOOD, Sales Managers, Schoharie, N. Y. & Cordaville, Mass.

BLUEGRASS - BLUEBLOOD GUERNSEYS

"One Of The Breed's Great Brood Cows"

Our Excellent — Grand Champion — A Class Leader

She Speaks For Herself . . . . . **Type Plus Production**

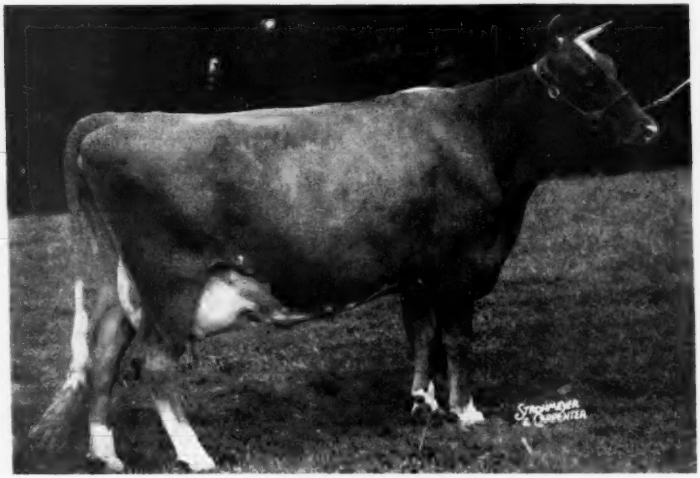

MARIETTA OF GREEN ACRES

13521—581—5yrs—305C—2x

19975—985—8yrs—HIR—3x

Class Leader 3rd place

Excellent, 1951

Grand Champion Cow, Kentucky Classes—Kentucky State Fair, 1949 and 1950

Reproduction . . . 1 A. R. daughter . . . **Golden Bull Farms Marietta**
11732—618—Jr2—HIR

Also In Our Herd — **Lansdowne Marietta** . . . . . Born September 17, 1948
(Bull) — **Lansdowne Champion** . . . . . Born September 17, 1949
(Bull) — **Lansdowne Royal Mack** . . . . . Born June 29, 1951

LANSDOWNE FARM — Prospect, Kentucky

Farm located 18 miles NE of Louisville on U. S. No. 42

W. H. HUGHES, Farm Manager — JAMES SEARCY, Herdsman — R. C. B. & T. B. MORTON, Owners

You Can't Miss With a Son of Majesty!

RIEGELDALE EMORY'S MAJESTY, A. R. ▶

36 A. R. daughters, 9 P. R. sons
Sire: **RIEGELDALE MELBA'S EMORY, A. R.**
159 A. R. daughters, 58 P. R. sons
Dam: **BOURNEDALE BELLONA**
14915—751—D, 17871—921—A
1 A. R. daughter

Dam of "Ideal"

McDONALD FARMS DELORA
12427—660—G, 13591—767—DD
Very Good '48. 3 A. R. daughters.

Dam of "Baron"

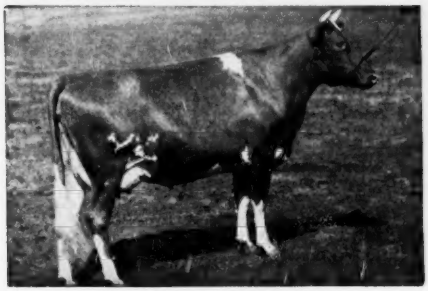

CLEAR SPRINGS' PRINCESS ROSE
11662—569—F, 13863—674—D, 14476—756—5yrs—365
16596—832—7yrs—365, 16211—808—9yrs—365C
VG '48. 1 A. R. daughter, 4 breeding sons.

Dam of "Merger"

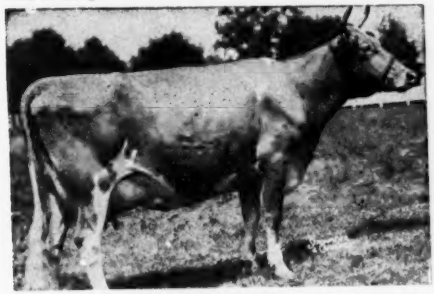

KLONDIKE POPPY
9001—471—Jr2—365, 11676—629—Sr4—365C
13834—727—6yrs—365, 5092—240—8yrs in 100 days
EXCELLENT '48 '49 '51

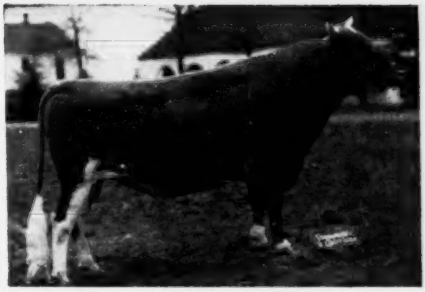

Sire of All Three

Three Top Sons of Majesty

1. CLEAR SPRINGS' MAJESTY'S IDEAL

Born June 8, 1951. This calf is an outstanding individual with much size. He is a full brother to Clear Springs' Majesty's Phil, Jr. Herd Sire at Clear Springs Farm, 18 daughters in the herd; Clear Springs' Majesty's Foreman, in service at Chester County Artificial Breeding Assn., Chester, S. C.; Clear Springs' Majesty's Delora, 10151—525—Jr2—365, sold for $2,100 in 1950 Riegeldale Sale to Grand View Guernsey Farm, Pfafftown, N. C. We believe he could help you.

2. CLEAR SPRINGS' MAJESTY'S BARON

Born January 3, 1952. This calf carries the best blood in our herd. He is a full brother to Majesty's Rose's Royal, A. R., Herd Sire at Clear Springs Farm; Clear Springs' Rose's Majesty; Clear Springs' Majesty's Actor, Jr. Herd Sire at Bournedale Farm, Yonkers, N. Y.; Clear Springs' Majesty's Ultra, Jr. Herd Sire at Green Hills Farm, Mt. Pleasant, N. C., and Clear Springs' Majesty's Rose, 10885—581—Jr2, 315—Sr3 in 136 days. This calf is an outstanding individual and traces to the foundation blood of our herd. "Princess Rose" is dead, and this is her last son that we will offer for sale. Although she is gone her record and her progeny are still here to stand with the best.

3. CLEAR SPRINGS' MAJESTY'S MERGER

Born January 13, 1952. This calf is a very fine individual with loads of dairy character and quality. He is a maternal brother to Clear Springs' Raider's Eloise, being retained here at Clear Springs Farm.

Here are three top sons of Majesty that carry a combination of high quality production and breeding. We have complete confidence in them to do a top quality job. The same blood as these calves is doing the job for us. Write us for pedigrees and information on the one of your choice. Make your selection today.

N. C. BANG'S HERD NO. 100 . . . T. B. ACCREDITED NO. 551444

A. L. BROWN, Owner
G. H. CARTNER, Manager
ALFRED M. BROWN, Assistant Manager

CLEAR SPRINGS FARM

Concord, North Carolina — U. S. Highway 29

V. A. CUMBO, Herdsman

The Right Combination . . .

High Producing Cows:

ENDEAN MARJEAN	17343—1003—Jr4 Class Leader 2nd place
ENDEAN HIBERNIA	16421—904—Jr3 Class Leader 5th place
ENDEAN TEA	15048—810—5yrs
ENDEAN VALERIANA	14951—739—Sr2C
ENDEAN VALNELLA	14584—716—Jr3
ENDEAN LAKME	16282—708—Jr2C
ENDEAN VELMA	15124—708—Jr2C

Mated To A Top Sire:

Endean Valiant Marcellus

Born July 10, 1948

Sire: VALLEYWOOD VALIANT CRUSADER

Dam: ENDEAN MARCIA
11159—673—GG

We can offer selected bulls with this right combination in their rich inheritance.

VISITORS ALWAYS WELCOME

ENDEAN FARM

East Walpole, Mass.

CHARLES S. BIRD, Owner
Norwood, Mass.

WAYNE R. DIXON, Herd Mgr.
East Walpole

WM. G. JENKS, Supt.
Walpole

Bulls In Service At Lehigh Valley

L. V. G-6—Glad Acres Royal's Jupiter
Sire: Coldspring's Hardwick's Royal
Dam: Maxim's Notlawn

L. V. G-10—Tarbell Farms Peerless Maximus
Sire: Foremost Peacemaker
Dam: Tarbell Farms Royal Mignotte

L. V. G-11—Coldspring's Noble's Master
Sire: Coldspring's Romulus Noble
Dam: Coldspring's Hardwick's May

L. V. G-12—Tarbell Romulus Royal
Sire: Coldspring's Romulus Anchor
Dam: Tarbell Peerless Lenda

L. V. G-13—Sterling Count Thornton
Sire: Count Sterling
Dam: Antietam Thornton's Jewel

L. V. G-14—Coldspring's B. R. Designer
Sire: Coldspring's Beauty's Romulus
Dam: Dotty of West Side Farm

Phone ALLENTOWN 3-7575

LEHIGH VALLEY COOPERATIVE FARMERS
DAIRY HERD IMPROVEMENT CENTER
ALLENTOWN- R. D. 1. - PENNSYLVANIA

"EVERY SIRE PROVED GREAT"
ABS
AMERICAN BREEDERS SERVICE

WANTED . . .

High Index Proved Sires
For Use In
Artificial Breeding

Reply to

AMERICAN BREEDERS' SERVICE
325 North Wells Street
CHICAGO 10, ILLINOIS

Valley Oaks

Registered Guernseys

Mr. and Mrs. F. R. Schoellerman
Route 1, Box 39
GALT, CALIFORNIA

1952 HERD CLASSIFICATION:

4 Excellent 18 Very Good 15 Desirable 1 Acceptable

OUR JUNIOR HERD SIRE

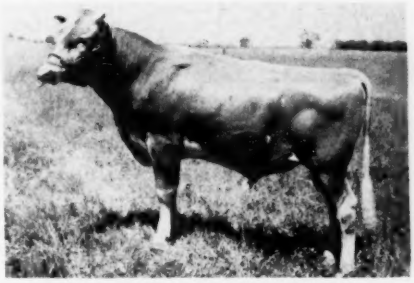

VALLEY OAKS CENTA'S CENTURY

We bred him ourselves, and we are confident that he will transmit the type and production he inherits.

His sire, **Happyholme Perfector, A. R.,** had seven daughters classified this time—1 Excellent, 2 Very Good, 3 Desirable, 1 Acceptable.

His own dam is Excellent for the third time, and her steadily improving daughter made the top grade this year. Both are pictured here.

LIVE AND HOPE! (Meantime doing the best we know how).

Every breeder is predisposed to think his heifer crop is the best he ever had. We are conservative ourselves, but visitors really enthuse about our heifers, up to and including senior yearlings, by

FAIRLAWN HORNET'S SHEIK

Sire: FAIRLAWN ACTRESS' HORNET, A. R.

Dam: FAIRLAWN H. COQUET
(VG '49 '51)
(She out of Egrette!)

They are being bred to Century, and that's the best we know how!

We have a Sheik bull calf, born February 14, out of Revilo Centa (pictured here). We are saving him for someone. Might be for you.

HIS DAM — Excellent

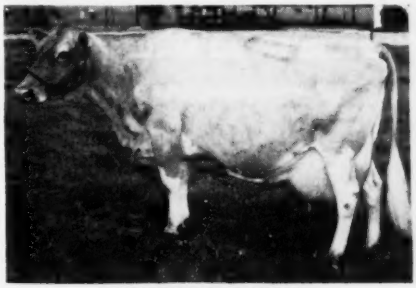

TRAVELER'S CENTA
Classified VG '48—E '49 '51 '52
12467—587—7yrs—305—610
Sire: WESTERN GLOW BELMONT TRAVELER, A. R.

HIS MATERNAL SISTER — Excellent

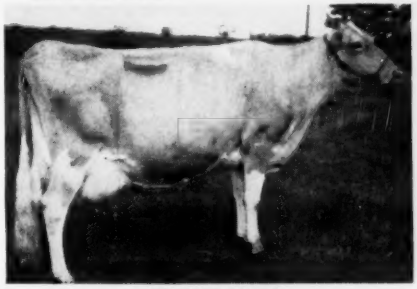

REVILO CENTA
Classified G '48—D '49—E '52
11881—550—Jr3—305C—610, 12707—578—Jr4—305C—610
Sire: REVILO ACE, A. R.

HIS PATERNAL SISTER — Excellent

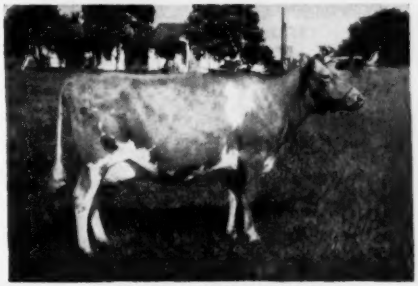

VALLEY OAKS VELVET
Classified E '52. 10641—579—Sr2—365C—730
Sire: HAPPYHOLME PERFECTOR, A. R.

MAKE NO MISTAKE . . .

Be at the Blue Ridge Guernsey Breeders' Sale - Roanoke, Virginia—Monday, June 9, 1952.

CHARMEL ROMULUS PEER Is Selling

"PEER" ties in the blood of the Lady Augusta, Pansy, and Beauty families. We don't know when a bull tying in the blood of three of the breed's most popular cow families so closely, has been offered at public sale. This bull has seventeen EXCELLENT cows top and bottom in the first four generations of his pedigree. **MAKE NO MISTAKES . . .** He is one of the best bred bulls, top and bottom, with more Excellent cows close-up than any bull we have ever knowu offered for sale.

"PEER'S" SIRE

McDONALD FARMS HIGH NOBLE PEER

Topped the 1950 McDonald Sale at $21,000. Combines the blood of both the Lady Augusta and Pansy families. A maternal sister sold for $22,500. 4 maternal sisters classified EXCELLENT. 5 maternal sisters average 731 lbs. fat.

"PEER'S" DAM

COLDSPRING'S NOBLE'S BERLINDA (VG '50)

Top female, The Guernsey Sale, 1950, at $5,100. On test, 5596—253—Jr3—136 days. Traces to the BEAUTY—FAITHFUL—COUNTRY FLOWER and MAY ROSE families. "Berlinda" is a full sister to Coldspring's Noble's Sunshine, 12400—625—Jr2.

CHARMEL'S BREEDING PROGRAM . . . "We breed the best to the best and hope for the best."
Also selling . . . **CHARMEL NOBLE DORIS . . .** Her dam made a State Record in 1950 as a Sr 3-year-old, 15909—751—Sr3C.

Charmel Farm

ALWAYS TOPS!

BELLE VERNON, PENNSYLVANIA

CHARLES L. MELENYZER, Owner — CECIL E. COOPER, Manager

Wandamere Farms • TROUTDALE, OREGON

(12 miles East of Portland)

"A Good Name To Remember" — "The Source Of EXCELLENT Breeding"

NEWS FLASH

FIVE OF THE COWS CLASSIFIED **EXCELLENT** LAST MONTH IN ARIZONA, NEW MEXICO AND CALIFORNIA, WERE EITHER BRED BY US OR SIRED BY WANDAMERE-BRED BULLS.

★ 4 of these were sired by Wandamere-bred bulls.
★ The 5th was bred by us and so was her dam.
★ Another was bred by us, her Excellent dam was bred by us and so was her sire.
★ The four sires of these 5 EXCELLENTS have 11 Excellent daughters.

THEIR **WANDAMERE BREEDING** SHOWS

EXCELLENT

VALLEY PRIDE'S SUSAN
9540—514—Sr2—305C—2x. EXCELLENT '52.
Owned by W. T. McClelland & Son, Tucson, Arizona.
A daughter of:
Wandamere Phylip, A. R.
Sire of 3 EXCELLENTS

EXCELLENT

RIVERVIEW COLORFUL CARMELITA
8415—428—Jr3—305C—2x, 10120—504—Jr4—305C—2x
EXCELLENT '51 '52—VG '49
Owned by W. T. McClelland & Son, Tucson, Arizona.
A daughter of:
Wandamere Phylip, A. R.
Sire of 3 EXCELLENTS

EXCELLENT

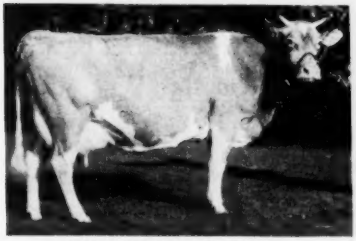

WANDAMERE PEGGY'S MAID
11831—542—8yrs—305C—3x
14822—680—11yrs—365C—2x
EXCELLENT '50 '52—VG '48
Bred by us and owned by Ray Gambonini, Petaluma, Calif.
A daughter of:
Bethany Prince Regent, A. R.
Sire of 2 EXCELLENTS

EXCELLENT

WANDAMERE WINDELL
13797—711—5yrs—305—2x. EXCELLENT '50—GP '47.
Dam of:
HAPPYHOLME WINDELL, Excellent '51
Both bred by us and now owned by Ray Gambonini, Petaluma, Calif.
A daughter of:
Wandamere Anson, A. R.
Sire of 5 EXCELLENTS

EXCELLENT '52

MARCIA OF SUN SHINE VALLEY
10021—542—Sr2—HIR—2x
Owned by W. T. McClelland & Son, Tucson, Ariz.
A daughter of . . . **Wandamere Arbitrator, A. R.**

You Too — Can Breed Excellents — But, You Must Have The Seed

VISITORS WELCOME **M. C. Fleming, Owner . . . Troutdale, Oregon** INQUIRIES INVITED

EAGLE VALLEY FARM

Another "HASSAN" Daughter Finishes With Over 700 Pounds

EAGLE VALLEY HASSAN'S DAISY
13513—743—Jr4C
A full brother—EAGLE VALLEY DAISY'S HASSAN is in service.

R. R. 2, Box 268, Indianapolis 44, Indiana
10 miles Northwest of Indianapolis on U. S. 52

These "HASSAN" Daughters Produce . . . They are the kind of cows that pay their way. They are worthy of being the dams of herd bulls.

1 daughter over 800 lbs. fat.
5 daughters over 700 lbs. fat.
16 daughters over 600 lbs. fat.
More on test doing equally well.

30 daughters in our herd

MANY OF THE ANIMALS WE WILL SELL DURING THE COMING YEAR WILL CARRY "HASSAN" BLOOD. PLAN TO VISIT OUR HERD . . . YOU ARE ALWAYS WELCOME.

J. K. LILLY, Jr., Owner
J. ELI WARD, Manager

Med-O-Dale Farms

ALTAMONT, NEW YORK
R. F. D. No. 2

T. B. ACCREDITED . . . BANG'S FREE

GROWERS OF BIRDSFOOT TREFOIL SEED ● 10 miles from Albany, N. Y. and 1 mile off State Rt. 156
100 HEAD REGISTERED GUERNSEYS OF GREEN MEADOW—CORONATION BREEDING

Begin To Cut Feed Costs In 1952

TRY THE ORIGINAL ALBANY COUNTY EMPIRE STATE BROADLEAF TYPE OF BIRDSFOOT TREFOIL

Best suited for PERMANENT hay, pasture and grass silage

Tests at New York State Agricultural Experiment Station at Geneva, N. Y. show:
PURITY . . . . . **99.2 Per Cent**
TOTAL GERMINATION . . . . . **96 Per Cent**

This Legume is:

LONG LIVED—We have stands 13 years old that show no signs of running out.

HIGH YIELDING—3 to 4 tons of hay to the acre in suitable mixtures. Has the same nutritive value as other legumes. Bloat after eating is rare. Used for hay, grass silage and pasture. We have 400 acres devoted to seed production and are members of the New York Certified Seed Growers' Cooperative, Inc.

BUY NATIVE GROWN SEED FROM A LONG ESTABLISHED GROWER WITH KNOWN SOURCE OF SEED.

Seed 5 lbs. trefoil (we supply the inoculant) and 6 lbs. timothy to the acre.
Price $1.75 per pound with special discount on orders over 100 lbs. Price subject to change without notice.

HOMER L. NELMS, Owner

CLIFFORD E. GREENE, Superintendent
Telephone—ALTAMONT 2891

Another Promising Addition To The Chedco Herd

Fairlawn K. Dairy King

Born July 31, 1950

His first calves are arriving and they are most pleasing to the eye.

His Sire

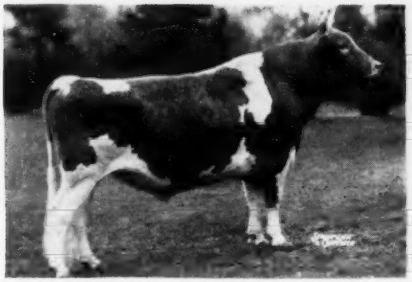

FAIRLAWN H. EASTERN KING
5 P. R. sons, 20 A. R. daughters
4 Excellent daughters, including Fairlawn K. Glory
17244—815—Jr4—365C
VG '47—Excellent '48 '49 '50 '51

His Dam

RIEGELDALE MELBA'S DAIRYMAID
12104—715—Sr4—365C
10442—575—5yrs—305C—2x
10455—575—8yrs—305C—2x
Sold for $16,000. 2 A. R. daughters

TYPICAL BROOD COWS IN OUR HERD BRED TO THE SERVICE OF "KING"—

Excellent **$3,000**

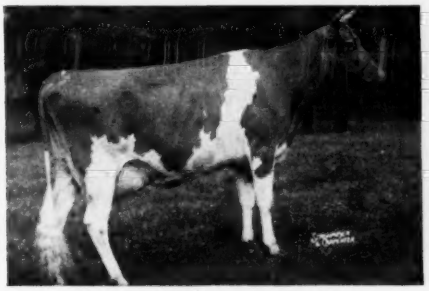

PINE MANOR KING'S UTOPIA
11169—569—Jr2—365C
12495—651—Jr4—365C
Sold for $3,000, Sterlingold Dispersal, 1950. Excellent '47 '48. Due July 20, 1952.

Excellent **$1,800**

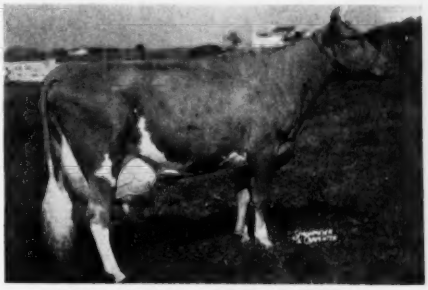

WELCOME IN CHUM'S REBECCA
10215—417—Jr2—305—3x
12598—498—Jr4—305C—3x
On retest with 15198—645—6yrs in 320 days. Sold for $1,800 in 1951. VG '47—Excellent '51. Due in mid-September.

If "Utopia" or "Rebecca" drop bull calves, they will be for sale. Reserve a "King" son today.

Chedco Farm

Federal Accredited No. 100024-State Bang's Free No. 20
ON ROUTE 62 - BERLIN, MASS.
DELBERT FOX, Herd Manager — Telephone: Berlin 70 or Berlin 10-3

C. E. COTTING, Owner - 50 FEDERAL STREET - BOSTON, MASS.

TRI-STATE Breeders' Co-op.
WISCONSIN... IOWA... MINNESOTA...

Presents Another Pair Of Guernsey Sires Available To Its Members

Horse Shoe Farms Souvenir
Born December 21, 1943
3 nearest dams average
14273—636
7 nearest dams average
13125—627
First 5 daughters in 3 different herds average 397 fat—305 days—2x, 5 dams average 322 fat—305 days—2x, increase 75 lbs. fat

Sire:

Foremost Hermes
67 A. R. daughters, 9 P. R. sons
9 from 801 to 871 lbs. 9 from 701 to 793 lbs. 20 from 604 to 694 lbs. 12 from 510 to 597 lbs.
Horse Shoe F. Astor
20020—871—5yrs—365—1095
Horse Shoe F. Della
16082—863—C

Foremost Royal Blend
Sr. & Gr. Ch., N. Y. and N. J., 1937; Jr. Ch., Far Hills and Bryn Mawr, 1935.
6 A. R. daughters, 5 A. R. sons

Foremost Loyalty
18229—856—CC
13759—653—GG

Dam:

Horse Shoe La Dolly
13464—537—F
3 A. R. daughters, 1 P. R. son
Horse Shoe F. Danice
13338—604—Jr3—365—1095

Hilltop Butterfat General
40 A. R. daughters, 5 P. R. sons
2 with 719 and 771 lbs. 8 from 602 to 681 lbs. 21 from 504 to 585 lbs.

Horse Shoe Diane
11127—514—BB
11187—476—GG
6 A. R. daughters

Argilla Forecast Lad
Born February 11, 1946
3 nearest dams average
15381—745
6 nearest dams average
15166—755
His daughters are milking and are making good records in Walter Herman's herd at Galesville, Wis.

Sire:

Alfalfa Farm Philosopher
Gr. Ch., 12 times, 1934-1941; 1st Jr. Get of Sire, Dutchess Co., 1947.
79 A. R. daughters, 64 P. R. sons
1 with 846 lbs. 8 from 706 to 780 lbs. 26 from 601 to 693 lbs. 22 from 506 to 599 lbs. 12 from 429 to 493 lbs.

Langwater Philosopher
Gr. Ch., N. Y. & Brockton, 1932, Brockton, 1934.
49 A. R. daughters, 35 P. R. sons

Langwater Star's May
17999—753—A
13699—574—G

Argilla Forecast
13 A. R. daughters, 4 P. R. sons

Dam:

Argilla Philotterie 2d
13018—706—F
1 A. R. daughter

Argilla Philotterie
14125—775—B
14924—739—A
12741—725—GG
Sold for $1,000 in 1946.

TRI-STATE SIRES COME FROM GREAT COW FAMILIES

TRI-STATE BREEDERS CO-OP. - Westby, Wis.

Farmer Owned—Farmer Controlled

OREN G. JOHNSON, Mgr. F. A. HENDRICKSON, Asst. Mgr.

THE HERD SIRES

RIEGELDALE EMORY'S CONRAD

Sire: Riegeldale Melba's Emory

Dam: Douglaston Charlotte, 15429—748—A

"Conrad" is recognized as one of the truly great sires of the breed. He has 54 A. R. daughters, 3 over 800, 3 more making over 800, 2 Excellents. He sired the Grand Champion Cow at Toronto in 1950 and 1951, the winning Produce at the 1949 National, the 3rd and 5th Aged Cows at the last National. We have over 30 daughters in the herd, and we are using two of his sons, pictured below.

STERLINGOLD COURTEOUS KING

Sire: Gardenville Coronation King

Dam: Pine Manor Courtesy, VG '47—Excellent '48 '51 13268—761—5yrsC

We purchased "King" at public auction last year for $15,500, believing he combined two of the greatest families in the breed. His first calves from our own cows are just arriving now. He is being bred to a number of "Conrad" daughters, and a few of his sons will be available.

NORTHERN CONRAD'S VALOR

Sire: Riegeldale Emory's Conrad

Dam: Aldrich Farm Vanity (by a son of "Conrad"), 11263—569—Jr2C. On retest indicating over 700.

"Valor" is a double "Conrad." His yearling daughters look extremely promising, clean-cut and dairy. His dam is one of the beautiful cows in our herd, and we believe that in "Valor" we have a great future sire. Several of his sons have recently gone into some extremely good herds.

NORTHERN CONRAD'S MAJESTY

Sire: Riegeldale Emory's Conrad

Dam: Horse Shoe F. Calla (by Foremost Hermes), 16820—723—Sr4, 18100—792—8yrs (pending)

"Majesty" is the full brother to "Croton" (VG '49—E '50 '51), 3rd Aged Cow at the last National, one of the great show cows of the breed. He represents the Conrad—Hermes cross, the cross that has produced the best things North Farm has bred.

We offer bull calves by these sires from some really good cows.

WHY NOT WRITE US?

WM. S. CHERRY, Jr., OWNER

NORTH FARM

BRISTOL – RHODE ISLAND

TELEPHONE WARREN 1-2127

R. M. KINROSS, MANAGER

ALDERNEY - BROOKLAWN FARMS

HOME OF THE TRUMPETERS

The Type And Production Of — The Dam And Two Maternal Sisters Of —

Flying Horse King's Trumpeter, A. R.

"A CENTURY SIRE"

His Dam

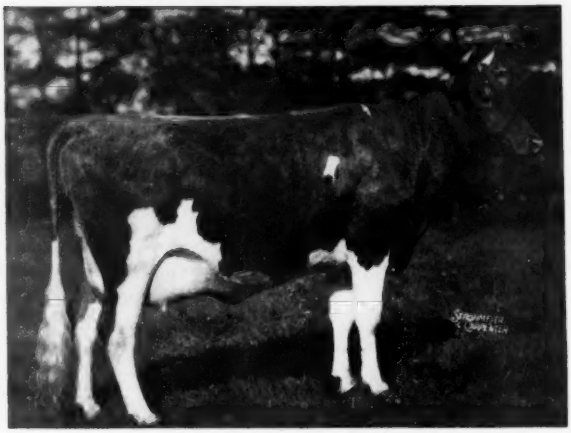

CATAMOUNT MELODY
12360—751—GG, 14047—848—AA, Excellent '48

1st prize 2-year-old, Topsfield, E.S.E., 1939; 2nd prize 3-year-old, N.D.S., 1940. 3 A. R. sons, 4 A. R. daughters.

A Maternal Sister

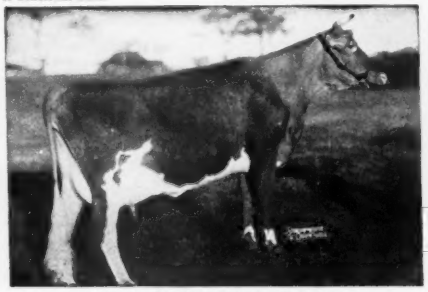

FLYING HORSE CLARA'S MELODY
11551—637—Jr2—305C—3x
Class Leader 10th Place
14595—803—Jr4—365

Another Maternal Sister

FLYING HORSE ROYAL MELODY
13714—736—GG

"KING'S TRUMPETER" is by DUNWALKE KING'S GLORY, A. R., he out of IMP. LA FLEUR DU JARDIN'S ROSEBUD (10660—619—AAA), that has 5 A. R. sons, 3 A. R. daughters.

We have "KING'S TRUMPETER" sons available out of high record cows.

VISIT OR WRITE US TODAY.

T. B. ACCREDITED 398931 VACCINATED

ALDERNEY-BROOKLAWN FARMS

MORRIS PLAINS, NEW JERSEY

J. L. MacDOUGALL, Superintendent

LAKE DELAWARE FARM

DELHI, NEW YORK

A Great Producing Combination –

Steadfast — Ne Plus Ultra — Coronet Family

This is the combination you find in our popular-bred herd sires - - -

Lake Delaware Palladin's Ruler

Born April 16, 1947.

Sire: **L. D. Palladin, A. R.**
An own grandson of LANGWATER STEADFAST, out of LANGWATER MAB, 14949—830—D. "PALLADIN'S" first 6 daughters to finish test average 12069—616.

Dam: **Maple Lane Heweshurst Queen**
13208—753—E, 13663—747—AA
A daughter of MAPLE LANE JACQUELIN'S PRINCE, A. R.

Charlescote Crusader

Born March 4, 1949.

7 nearest dams average 14790—790.

Sire: **Langwater Peterson**
A son of the noted production sire, LANGWATER PETER, A. R., out of LANGWATER CORONA, 15066—749—A, from the Coronet family.

Dam: **Langvalley Royal Naomi**
12516—756—Jr2—365C
13276—816—Jr3—365C
A daughter of CAUMSETT KING ROYAL, A. R.

PETER G. GERRY — T. B. AND BANG'S ACCREDITED — E. RAY MARTIN, Farm Manager

A "MASTER MAX" Son Out Of An Excellent Cow

— MORE MAXIM BLOOD —

Quail Roost Master Leader

Born February 22, 1950.

Sire: QUAIL ROOST MASTER MAX, A. R.—a proved son of Alberta of Thorn Hill (see below).

TWO EXCELLENTS CLOSE-UP

"Leader's" Dam (EXCELLENT)

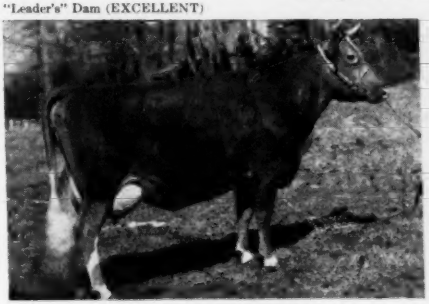

CROASDAILE'S MAX'S LANNIE
13788—718—6yrsC
12200—615—9yrs—305C—3x
Excellent. 1950

"Leader's" Sire's Dam (EXCELLENT)

ALBERTA OF THORN HILL
14016—840—B
Excellent at 14 years.
Dam of 3 A. R. sons.

"Leader" is being bred to our daughters of BOURNEDALE PRINCE LA NOCE JOY (see page 398, February 1, 1952 Journal).

STOCK FOR SALE — WRITE US YOUR NEEDS

MAR MAC FARMS — **Kinards, South Carolina**

I. M. SMITH, Owner-Manager — **Tel. 870-J1** — ROY BEDENBAUGH, Herdsman

OUR NEW HERD SIRE . . .

FLUTE And GENTIAN — Need We Say More?

MEADOW LODGE TREASURER

Born September 17, 1951

His Dam—MOONLIGHT'S GENTIAN

Classified E '47—VG '48 at 12 years of age. Her 9 consecutive records average 13390—648 including 16389—881—AA. Dam of Meadow Lodge King's Oklahoma, $13,200; Meadow Lodge Queen Gentian, $5,250; Meadow Lodge Kingmaker, $3,600.

Granddam—ARGILLA FLUTE

Classified E '47 at 15 years of age. 13035—752—G. Dam of 5 A. R. daughters, 4 A. R. sons. Alfalfa Farm Primrose, 17564—1083—BB; Alfalfa Farm Flute, 13250—775—GG, 16206—962—EE.

Moonlight's Gentian, Argilla Flute plus Langwater King of the Meads, recently voted 6th most influential sire of our breed, has produced in "TREASURER" just what you would expect—a straight, deep, flashy calf with plenty of dairy character. His sire, Meadow Lodge King's Trumpeter, is getting us large, powerful individuals with good udders that produce, such as: 13553—707—Sr2—365C; 14979—777—Sr3—365, and 14908—787—Jr4—365.

Also recently added to our herd . . . FRANCHESTER KING'S IONE—a bred heifer. She is by Franchester Kella's King (the Lady Augusta—Melba—Coronation Queen blood) out of a daughter of Gayoso Levity Peer, A. R. (Levity blood). "Ione" is bred to Langwater Freeman.

PRAIRIEMEDE FARMS

Route No. 2 **WINDSOR, MISSOURI** **Pettis County**

J. E. & L. E. FUNK, Owners

FLYING HORSE PIPER'S FASHION

Has given us superior udders and increased production.

We are retaining

EASTLEIGH L. PATRIOT

A son of his best daughter.

Langwater Milestone
Breeder of beautiful bodies, legs and shoulders.
- Langwater Patrician
- Foremost Labelle

Eastleigh Ruby
11264—593—Sr2—305C—3x
- Flying Horse Piper's Fashion
- Inlet Valley Ruby On HIR test. By Cornell Patriot Advancer.

EASTLEIGH FARMS

Framingham Centre, Mass.

Federal Accredited—Bang's Vaccinated Accredited

MID-WEST BARGAINS

Meyer Farms, Fargo, N. Dak., purchased a herd of 26 head in December, 1948. Mr. Allen Meyer reports that 7 of these cows now have records exceeding 700 lbs. fat made on 2x milking.

CAN YOU USE THAT KIND?

Now Available:

A herd of 16 Cows—10 Heifers. 1951 Herd Average 519 lbs. fat—top herd in the state. The Sr. & Gr. Ch. at a major state fair in 1951, with 887—Sr4—365 (730), is in this herd with her dam and a daughter. This herd averaged 57 lbs. fat in April.

A herd of 10 Cows (4 are 5 years, 2 are 4 years, 4 are 2 years old)—4 Bred Heifers and 4 younger heifers—all sired by 2 Maxim-bred sires. Cows have records in A. R.—305—2x from 429 lbs. to 546 lbs. fat (a State Class Leader). Now bred to top sires.

Two Good Large Herds MUST REDUCE—Your choice of everything in either herd is offered. A. R. and D.H.I.A. testing—good production, popular breeding, good size and type. Lots of the right kind to choose from.

HEIFERS—We have several fine selections at various ages.

Top Cows—A few Excellent and Very Good Cows—with good records are now available. You should see these if you want real TOPS.

Watch for the announcement of the

CORNHUSKER SALE

to be held at Lincoln, Nebr., September 19, 1952

E. E. (Al) VARY

The Guernsey Service Bureau

Sterling—Rt. 2—Ill. **Phone 1830**

CHICAGO 13 ILLINOIS

CURTISS CANDY COMPANY FARMS

PRESENT THE YOUNGSTER

Curtiss Candy Marie's Curtiss

Improved STUD SERVICE

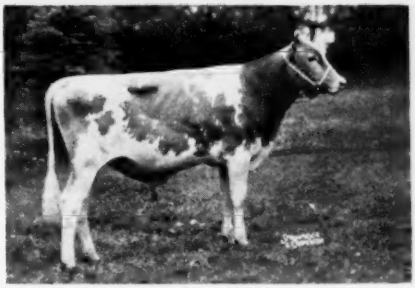

Born September 16, 1950

2nd Bull Calf, I.D.E., 3rd Bull Calf, N.G.S., 1951

HIS DAM

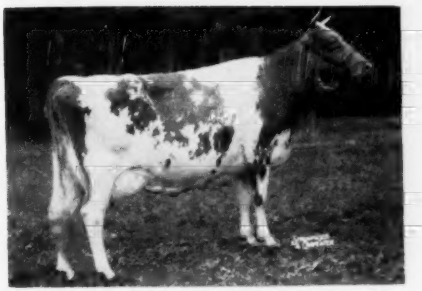

AFTON'S GOLDEN MARIE

Sr. & Gr. Ch., 1st Best Udder, N.G.S., I.D.E., 1950; Undefeated Gr. Ch., wherever shown in 1948, including Northern Ill. Parish Show, Wis., Minn., Ind., Ky., N.G.S., R.W.F.; Winner Best Udder, N.G.S., 1948; Sr. & Gr. Ch., Mo., Ia., Nebr., Okla., Kans., 1947; 9911—577—GG, 10938—596—Jr4—305C—3x, 14417—785—6yrs—365C, 15661—819—7yrs—365. Sire: Bournedale Golden Steadfast. Dam: Afton's Millie.

HIS PATERNAL GRANDDAM

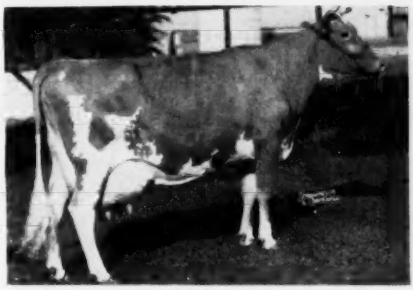

QUAIL ROOST NOBLE PRIMROSE

Sr. and Gr. Ch., N.D.S., 1946; Sr. & Gr. Ch., N.G.S., 1947; Best Udder, N.D.S., 1946; Best Udder, N.G.S., 1947; 13894—704—GG (former N. C. State Record), 12415—650—4E (former Ill. State Record), 15730—744—Jr4C. Sire: Cesor Noble Maxim. Dam: Quail Roost Royal Primrose.

The artificial services of CURTISS CANDY MARIE'S CURTISS, his full brother, CURTISS CANDY GOLDEN CURTISS, as well as our other Guernsey herd sires, are available through the

CURTISS CANDY COMPANY FARMS IMPROVED STUD SERVICE

LIVESTOCK DIVISION OFFICE, CARY, ILLINOIS **TELEPHONE: CARY 5411**

WE OFFER . . .

TWO SELECTED "PIPER" SONS FOR SALE

Both Are Out Of Great Cows And Proved Cow Families

I . . . WALKER FARMS PIPER NARRATOR . . . Born September 9, 1951

HIS DAM

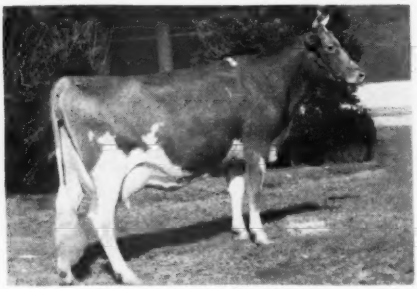

KLONDIKE NYMPH
12112—597—GG
11970—569—CC
13332—676—AA
GP '48—VG '51

HIS FULL SISTER

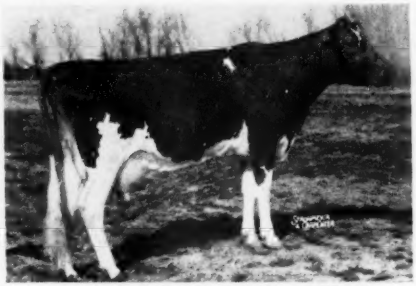

WALKER FARMS PIPER NIMBLE
14266—730—Sr2—365C
On retest, 254 lbs. fat—Sr3 in 102 days
D '50—VG '51

II . . . WALKER FARMS PIPER FASCINATOR . . . Born September 15, 1951

HIS DAM

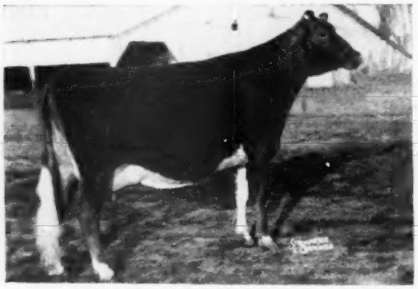

WALKER FARMS MAJESTY'S FAIRLIE
9873—521—Jr3
9588—493—Sr4—305C—3x
10366—555—5yrs
VG '48 '49 '50 '51
Sold for $2,050 to Bayville Farms, 1951 Riegeldale Sale.

See How "Piper" Sons Transmit—check our advertisement on page 144 in the May 1 Journal.

HIS FULL SISTER

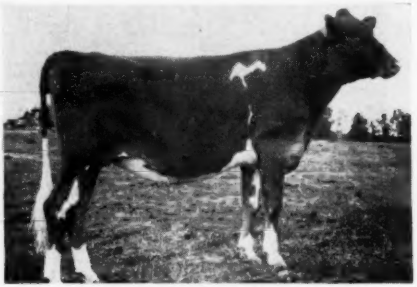

WALKER FARMS PIPER FAIRY
A bred heifer.
Junior Champion at Alabama State Fair, 1951.

Sire of Both Bulls:
FLYING HORSE ROYAL PIPER
48 A. R. daughters with 48 records from 505 to 785 lbs. fat.

GOLDEN GUERNSEY

WALKER FARMS

BREEDERS' REGISTERED GUERNSEYS

In the Heart of the Mississippi Delta two miles
STONEVILLE

Northwest Junction U.S. Highways 61 and 82
MISSISSIPPI

WHAT THE COWS ARE DOING

ON ADVANCED REGISTER TEST

SPECIAL NOTE: Production credits are published on a bi-monthly basis. The Sires and Dams are shown for each cow with the first published credit for each record. Decimals and the months' per cent of butterfat are omitted. When more than one month's credit is computed at the same time, only the last month's credit will appear with cumulative totals. These credits are subject to verification and correction.

EXPLANATION OF SYMBOLS

* indicates reentry.
§ before a breeder's name indicates all cows are milked twice daily.
+ before a cow's name indicates a 305-day record on twice-a-day milking.
¶ before a cow's name indicates a 305-day record on three-times-a-day milking.
If a cow is on 365-day test, neither symbol appears before the cow's name.
\# before a cow's age indicates completed record when less than 305 or 365 days.

OWNER AND RECORD	Age	Days	Mo.	Credit For Month Milk	Credit For Month Fat	Total Credit Milk	Total Credit Fat
ABBOTTS DAIRIES, INCORPORATED, LOCUST GROVE DAIRIES, WESTVILLE, N. J. ARHT							
Applebrook's Lady Emily	Sr2	60	Feb	762	33	1585	70
s. Fairlawn Actor's Interim	d. Clora's Point Lilac						
*¶Blossom's Bright Elsie	7	295	Feb	669	36	9812	475
*Blossom's Bright Irene	6	365	Jan	287	16	11015	466
Bondwick's Belle Ann	Sr2	218	Feb	872	39	7353	296
Bondwick's Bess	Jr2	173	Feb	742	28	4610	193
Bondwick's Darling	Jr2	211	Feb	687	33	5816	263
*+Bondwick's Delightful	Jr3	29	Feb	1165	57		
s. Bondwick	d. Blossom's Bright Desire						
Bondwick's Della	Jr2	365	Feb	42	2	10516	470
Bondwick's Gracious	Jr3	152	Feb	864	41	4852	224
Bondwick's Kay	Jr2	162	Feb	758	33	4372	178
Bondwick's Lulu	Sr2	43	Feb	1111	43	1632	63
s. Bondwick	d. Yeoman's C. Lucile						
*+Buzzy's Carol	9	69	Feb	1807	84	4219	187
s. Evergreen Royal's Buzzy	d. Royal's Lassie's Sister						
*Carbright's Elizabeth	7	170	Feb	1422	65	9260	461
*+Fritzlyn King's Roxy	5	41	Feb	1405	73	1963	103
s. Antietam Gypsy King	d. Fritzlyn Gift Roxy						
+Hardwick Court's Flopsey	#5	238	Jan	42	2	4632	215
*+Janson's Bright Sunshine	5	106	Feb	824	36	3526	163
*Leader's Jo	5	188	Feb	795	47	5723	305
*+Locust Grove Golda	5	299	Jan	1033	53	14359	657
*+Locust Grove H. Actress	Sr3	292	Feb	347	21	6788	350
*+Locust Grove H. Augusta	Sr4	39	Feb	1054	58	1438	79
s. Hornet's Bright Lad	d. Strongheart's Agnes						
Locust Grove H. Betsy Ann	Jr2	335	Feb	703	35	10938	526
Locust Grove H. Cheer	Jr2	99	Feb	493	25	2146	109
*+Locust Grove H. Delphine	Sr3	108	Feb	1136	47	4489	198
*+Locust Grove Heda	5	189	Feb	1079	50	8492	392
¶Locust Grove H. Esther	Jr2	305	Jan	239	11	8402	376
Locust Grove H. Flower	Jr2	49	Feb	927	33	1576	52
s. Hornet's Bright Lad	d. Yeoman's C. Belliflower						
Locust Grove H. Glorious	Jr3	62	Feb	793	41	1704	60
*+Locust Grove H. Golda	Sr3	305	Jan	51	3	8625	396
+Locust Grove H. Helena	Sr2	305	Jan	304	20	7894	400
Locust Grove H. Henrietta	Jr2	180	Feb	795	35	5498	266
Locust Grove H. Katie	Jr2	136	Feb	556	34	2943	147
*+Locust Grove H. Loretta	Jr4	174	Feb	1282	59	8589	393
Locust Grove H. Martha	Jr2	125	Feb	932	38	4391	179
*Locust Grove H. Nettie	Sr3	335	Feb	804	42	11792	510
Locust Grove H. Skylla	Jr2	274	Feb	627	34	6666	351
*+Locust Grove H. Vallora	Jr4	18	Feb	665	31		
s. Hornet's Bright Lad	d. Bondwick's Vallie						
*+Locust Grove H. Vanity	Sr2	55	Feb	1122	54	2210	99
s. Hornet's Bright Lad	d. Hardwick Court's Pride						
*+Locust Grove I. Agnes	Sr4	41	Feb	1396	83	1960	117
s. Fairlawn H. Invincible	d. Janson's Agnes						
*Locust Grove I. Augusta	Jr3	295	Feb	344	18	6040	324
Locust Grove I. Beryl	Jr2	136	Feb	804	45	3748	190
*Locust Grove I. Betsy	Sr4	336	Feb	1056	50	16684	739
Locust Grove I. Columbine	Sr3	282	Feb	936	48	11399	577
*+Locust Grove I. Dairymaid	Jr3	76	Feb	1001	45	2635	110
*+Locust Grove I. Dimple	Jr3	59	Feb	1327	60	2602	118
s. Fairlawn H. Invincible	d. Strongheart's Fashion						
*+Locust Grove I. Elizabeth	Sr3	41	Feb	1283	67	1777	94
s. Fairlawn H. Invincible	d. Carbright's Elizabeth						
*+Locust Grove I. Galore	Jr3	305	Feb	195	13	7090	415
Locust Grove I. Glitter	Jr2	60	Feb	904	38	1935	79
s. Fairlawn H. Invincible	d. Locust Grove H. Golda						
*+Locust Grove I. Helen Ann	Jr4	120	Feb	824	40	3651	175
*Locust Grove I. Irene	Sr4	335	Feb	737	40	12717	603
Locust Grove I. Minerva	Jr2	106	Feb	864	43	3487	158
Locust Grove I. Netora	Jr2	92	Jan	895	52	2661	130
Locust Grove I. Pat	Jr2	91	Feb	432	20	1561	69
Locust Grove I. Phoebe	Sr2	29	Feb	1133	51		
s. Fairlawn H. Invincible	d. Fawn Phoebe of Green Acres						
Locust Grove I. Tillie	Jr2	332	Feb	411	24	7337	382
*¶Locust Grove I. Wood Nymph	Sr3	233	Feb	880	45	8452	474
Locust Grove M. Favor	Jr2	91	Feb	995	44	3363	155
Locust Grove M. Mandy	Jr2	138	Feb	684	32	4117	194
Locust Grove M. Proda	Jr2	165	Feb	545	29	3553	183
Locust Grove P. Aggie	Jr2	29	Feb	1144	43		
s. Argilla Philosopher	d. Yeoman's C. Agnes						
*Locust Grove P. Angie	Jr3	190	Feb	625	38	5733	301
Locust Grove P. Beatrice	Sr2	52	Feb	967	44	1734	82
s. Argilla Philosopher	d. Royal Betty of L. G.						
*¶Locust Grove P. Bonnie Brae	Sr3	77	Feb	1178	47	3162	133
*¶Locust Grove P. Constance	Jr3	159	Feb	1015	47	6659	309
*¶Locust Grove P. Crocus	Jr3	144	Feb	540	31	4157	233
Locust Grove P. Daisy	Jr2	169	Feb	675	33	4637	240
Locust Grove P. Good Will	Jr2	179	Feb	636	35	5254	222
Locust Grove P. Gracie	Jr2	98	Feb	802	36	3006	124
Locust Grove P. Holly	Jr2	145	Feb	750	38	3977	179
Locust Grove P. Hopeful	Jr2	195	Feb	932	44	6795	280
Locust Grove P. Jewel	Jr2	125	Feb	1100	47	5137	230
Locust Grove P. Lass	Jr2	49	Feb	1091	47	1836	79
s. Argilla Philosopher	d. Strongheart's Lassie Girl						
*¶Locust Grove P. Lassie	Sr3	179	Feb	721	40	5332	274
*¶Locust Grove P. Lassie Daughter	Jr3	249	Feb	816	44	9884	514
Locust Grove P. Lenore	Jr2	155	Feb	704	36	4336	209
Locust Grove P. May	Jr2	152	Feb	629	27	4029	167
Locust Grove P. Milbette	Jr2	231	Feb	540	25	5093	230
*¶Locust Grove P. Milford	Sr3	41	Feb	1324	59	1865	83
s. Argilla Philosopher	d. Bondwick's Mabel						
Locust Grove P. Patsy	Jr2	233	Feb	547	26	5116	228
Locust Grove P. Paula	Jr2	84	Feb	1311	54	3844	156
*+Locust Grove P. Rilla	Sr3	80	Feb	1191	50	3021	136
s. Argilla Philosopher	d. Great Hopes Rilla Mae						
*¶Locust Grove P. Rose Ellen	Sr3	15	Feb	615	36		
s. Argilla Philosopher	d. Gardenville Rose Ellen						
*Locust Grove Rosamond	Jr3	278	Feb	510	27	8951	420
Northern F Gladys	Jr3	365	Jan	563	34	9666	504
*+Pequea View's Rose Marie	7	305	Jan	43	2	6981	424
*Queen's Noel	7	244	Feb	491	20	7700	330
Sterlingold Lady Jean	Jr2	274	Feb	770	43	8658	419
*Strongheart's Lassie Girl	6	289	Feb	1054	54	13159	654
Strongheart's Last Ruth	Sr2	136	Feb	938	50	4528	216
*+Strongheart's Nora Princess	Sr4	175	Feb	1094	49	7195	317
Valley Farm Annette Rose	Sr2	228	Feb	634	37	5683	281
Valley Farm Sally	Sr2	152	Feb	677	33	3867	191
*Yeoman's C. Poundstock	Sr4	365	Jan	33	1	14710	668
§ANDERSON, DON, "the little farm," FORT COLLINS, COLO. ARHT							
+Rexetta of "the little farm"	Sr4	35	Jan	1407	70	1543	77
§ANDERSON, MONETA, "the little farm," FORT COLLINS, COLO. ARHT							
"the little farm" Nada	Jr3	320	Jan	398	23	6508	428
*+"the little farm" Naomi	Jr4	305	Oct	258	12	10922	455
§ASH & WILCOX, WHITE HALL FARM, BROCKPORT, N. Y.							
*Fairlawn Hornet's Millie	Sr4	193	Mar	1006	55	7270	368
Nodrog Affiliation	Jr3	365	Mar	487	26	12400	594
Old Acres R. Jeanette	Sr3	151	Mar	1507	78	8713	391
§AUCHINCLOSS, HUGH D., HAMMERSMITH FARM, NEWPORT, R. I. ARHT							
+Golden Danse of The Glen	Jr2	248	Feb	647	34	6577	325
+Hammersmith Farm Arty	Jr2	42	Feb	1198	48	1876	68
s. Horse Shoe Formost Noble	d. Quaker Hill Lena						
+Hammersmith Farm Hallelujah	Jr2	85	Feb	843	35	2477	118
s. Flying Horse Colonel's Hero	d. Quononoquot Le W. Geraldine						
+Hammersmith Farm Heiress	Jr3	37	Feb	1276	55	1575	68
s. Flying Horse Colonel's Hero	d. Hammersmith Farm Summertime						
+Hammersmith Farm Heleana	Jr2	57	Feb	984	44	1864	90
s. Flying Horse Colonel's Hero	d. Farmlands Daisette						
+Hammersmith Farm Hello	Jr2	39	Feb	784	37	1057	50
s. Flying Horse Colonel's Hero	d. Quaker Hill Viola						
*+Hammersmith Farm Honey	Sr3	133	Feb	729	36	3801	176
+Hammersmith Farm Hoppity	Jr2	37	Feb	984	45	1206	56
s. Flying Horse Colonel's Hero	d. Hammersmith Farm Serena						
AUSTIN, DOROTHY R., TAMWORTH FARM, NORTH BLUE HILL, MAINE.							
¶Tamworth Thistle	5	223	Feb	1182	56	10648	481
*¶Tamworth Tilley	5	273	Feb	817	42	10618	540
*¶Tamworth Uneeda	5	263	Feb	959	48	10513	502
*¶Tamworth Upstart	5	50	Feb	1708	69	2849	116
s. Argilla President	d. Tamworth Stella						
¶Tamworth Ursala	5	60	Feb	1281	60	2694	126
s. Argilla President	d. Tamworth Peggy						
*¶Tamworth Valentine	Jr4	155	Feb	1182	59	7297	362
*¶Tamworth Vanity	Sr3	273	Feb	912	50	9902	506
*¶Tamworth Viola	Jr4	112	Feb	1148	54	4654	207
s. Argilla President	d. Tamworth Ruby						
§BARROWS, LOIS HOLCOMB, GREENE, N. Y.							
+Holcomb's Diane	Jr2	156	Mar	783	38	4197	192
+Holcomb's Royal Elizabeth	Jr2	204	Mar	926	49	7281	343
BARTON, ELIZABETH ADELLE, WESDEL FARMS, CLEVELAND, TENN. ARHT							
*¶Maegeo Dynamo Lady	Jr3	122	Feb	705	27	3964	173
BARTON, WESLEY A., WESDEL FARMS, CLEVELAND, TENN. ARHT							
*¶Belmont View Brilliant's Dale	Jr3	121	Feb	766	38	4213	203
s. Sky Brook Maxim Brilliant	d. Belmont View Ned's Bluebell						
*¶Hamilton County Maxim Gloriana	Jr2	137	Feb	577	37	3241	150
*¶Hamilton County Maxim Helen	Jr2	294	Feb	457	27	7630	401

*Hermitage View Laddie's Serene	Jr4	226	Feb	337	18	4499	238
*Hermitage View Marigold	Sr2	234	Feb	573	30	5607	275
*Hermitage View Maxim Gilda	Jr2	152	Feb	651	31	3635	171
*Hermitage View Monarch's Carol	Sr2	44	Feb	946	35	1429	53
s. Cesor Mercury's Monarch	d. Hermitage View Darling						
*Lynbeth's Roberta	6	169	Feb	381	17	3687	176
s. Hamilton County Lucky Boy	d. Hellen's Jessie May						
*Maywood Haven's R. Hallie	7	121	Feb	679	31	3483	165
s. Riegeldale Maywood	d. Palmer Haven's Hallie						
*Nejasco King's Lucy	5	54	Feb	564	42	1672	79
s. Quail Roost Blossom King	d. Traxler's Ideal's Lucy						
*Riegeldale Ben's Lucy	Sr3	264	Feb	563	30	6732	330

BAUCKUS, H. H., GREENTREE FARMS, TOWN LINE, N. Y. ARHT

•Greenlight Coronet	Jr2	167	Mar	793	49	4398	256
•Greentree Coronet	Jr2	93	Mar	940	49	2922	149
s. Bournedale Prince Laddie	d. Greentree Rilma Sensation						
•Greentree June Moonlight	Jr2	182	Mar	875	43	5352	243
•Greentree Maxim Coronet	Jr2	305	Mar	668	46	8063	475
Greentree Princess Coronet	Sr2	365	Mar	477	31	10007	587
*Greentree Rilma Maid	6	351	Mar	849	46	11754	609
*Silver-Forest Royal Eileen	Sr4	334	Mar	743	46	10828	573
*Starndale Alta	5	291	Mar	847	49	9618	484
Sun-Blest Farms Nana	Jr3	365	Mar	494	27	11568	529

BEAUDETTE, B. L., BEACH ROAD FARMS, BIRMINGHAM, MICH.

*Beau Gay Lustre	Jr3	187	Mar	867	50	6853	351
**Beau Golden Muriel	5	202	Mar	1052	54	7533	371
**Beau Jedetta	Sr4	96	Mar	1412	60	4646	183
*Beau Lo Betty	Jr2	285	Mar	759	43	8866	444
**Bradford's Febe	5	213	Mar	1157	56	9659	425
**Cesor King's Melrose	Sr4	171	Mar	1350	57	9075	365
**Cesor Penwyn's Goldenrod	8	158	Mar	1183	69	7592	406
*Grafco's Miss Barbara	Jr2	274	Feb	532	38	7565	384
*Kingendale Levity's Lena	Jr2	305	Mar	923	45	10879	521
*Langmeadow Margo	Sr3	283	Feb	589	32	10309	489
Lockshore Nobleman's Jessie	Sr4	365	Mar	429	25	11505	564
Lockshore Noranda's Geraldine	5	350	Mar	736	44	11961	618
**McDonald Farms Izzetta	8	133	Mar	1304	72	6483	333

BEDFORD, F. T., NYALA FARM, GREENS FARMS, CONN. ARHT

*Coldspring's Doris Ann	5	365	Mar	784	40	17065	761
•Fairlawn Actor's Indigo	7	140	Mar	1742	79	8114	373
*Nyala Madonna's Buttercup	Sr4	365	Mar	103	6	13178	701
Nyala Prince's Baroness	Jr2	60	Mar	1171	54	2358	109
s. Nyala Peerless Prince	d. Nyala Supreme Faithful						
Nyala Prince's Colleen	Jr2	159	Mar	1073	58	5898	294
Nyala Prince's Miss Liberty	Sr2	74	Mar	1484	69	3408	167
s. Nyala Peerless Prince	d. Nyala Supreme Golden						
Nyala Prince's Pussy Willow	Jr2	336	Mar	739	50	10838	620
*Nyala Supreme Beda	5	309	Mar	1190	70	15758	799
*Nyala Supreme Bettina	Sr4	209	Mar	1314	80	10481	580
*Nyala Supreme Faithful	5	96	Mar	1388	73	4362	223
s. Pine Manor Crown Supreme	d. Foremost Royal Lady						
•Nyala Supreme Golden	6	183	Mar	1071	56	7980	391
*Nyala Supreme Starlight	Sr4	195	Mar	1410	87	10227	541
Sterlingold Mirth	Jr2	270	Mar	974	54	9984	490

BEGENT, G. C., BEGEACRE FARM, ITHACA, N. Y.

Begeacres Bernice	Sr4	204	Mar	811	35	7994	340
*Begeacres Drusilla	Sr3	73	Mar	1469	58	3471	148
s. McDonald Farms Keene	d. Bellimath Della Lillian						
*Begeacres Enola	Sr3	143	Mar	1414	65	6770	295
*Begeacres Ethel	5	116	Mar	1409	58	5895	236
*Begeacres Felicia	5	143	Mar	990	48	6173	274
*Begeacres Winona	8	138	Mar	1369	59	6877	290
s. McDonald Farms Guardaman	d. Bellimath Della Lillian						
Cornell Patriot Rachel	12	179	Mar	1132	46	7957	327

BEGENT, GORDON C., JR., BEGEACRE FARM, ITHACA, N. Y.

Begeacres Cherrington	7	199	Mar	1342	61	9116	377

BEGENT, LESLIE D., BEGEACRE FARM, ITHACA, N. Y.

*Begeacres Jessie	7	59	Mar	1588	62	3012	118
s. McDonald Farms Guardsman	d. Begeacres Goldenrod						

BLACK, ROGER A., RAEMELTON FARM, MANSFIELD, OHIO. ARHT

*Raemelton Corking Magdalene	5	365	Mar	223	11	12671	616
*Raemelton Corking Netta	11	36	Mar	1598	81	1762	89
s. Raemelton Royal Corking	d. Raemelton Sunny Netta						
*Raemelton Corking Prudence	Sr4	363	Mar	591	28	11473	517
*Raemelton Corking Queen Mary	Jr4	365	Mar	165	8	10421	532
*Raemelton Corona Marguerite	Sr4	114	Mar	1299	63	5035	247
s. Raemelton Levity Corona	d. Raemelton Corking Marguerite						
*Raemelton Corona Netta	5	98	Mar	1272	59	4236	192
s. Raemelton Levity Corona	d. Raemelton Corking Netta						
*Raemelton Levity Cora	7	292	Mar	750	43	10468	568
**Raemelton Levity Corinet	8	305	Jan	145	6	10413	427
Raemelton Levity June	Sr2	71	Mar	1061	47	2404	108
s. Pine Manor Levity King	d. Raemelton Triumph Queen						
*Raemelton Levity Mag	8	327	Mar	1160	59	15536	696
*Raemelton Levity Marjorie	Sr4	301	Mar	950	51	10794	528
Raemelton Levity Marylin	Jr2	120	Mar	900	36	3604	146
*Raemelton Levity Neva	Sr3	185	Mar	942	50	6924	378
Raemelton Levity Topaz	Jr3	262	Mar	897	48	8185	409
*Raemelton Levity Ultra	6	138	Mar	1283	56	6560	303
*Raemelton Sentry Corinne	Sr2	307	Mar	762	34	9191	397
Raemelton Sentry Duchess	Jr2	177	Mar	1141	52	7012	320
Raemelton Sentry Mag	Sr2	365	Mar	82	4	13140	600
**Raemelton Sentry Marigold	*Jr3	300	Dec	162	7	11823	499
Raemelton Sentry Netta	Jr2	358	Mar	668	37	9189	446
Raemelton Sentry Wistaria	Sr2	285	Mar	816	35	8987	375
*Raemelton Triumph Duchess	7	291	Mar	1043	55	12898	608

BLACK, S. BRUCE, TWIN VALLEY FARM, PEPPERELL, MASS. ARHT

*Aldrich Farm Golden Glow	Sr2	305	Nov	368	22	11272	570
*Twin Valley Alouette	Sr2	262	Feb	681	35	7772	362
*Twin Valley Charter's Madge	Sr2	227	Feb	404	20	4641	205
*Twin Valley Charter's Salina	Sr2	250	Feb	625	31	7184	342
*Twin Valley Corabelle	Sr2	217	Feb	477	30	5543	283
*Twin Valley Ducie	Sr2	119	Jan	1153	48	4839	199
*Twin Valley Jewell	Sr2	189	Feb	741	34	6295	280
*Twin Valley Laird's Adrienne	Sr2	269	Feb	603	33	7512	357
*Twin Valley Laird's Beauty	Sr2	254	Feb	620	35	7411	358
*Twin Valley Laird's Tina	Jr2	189	Feb	686	39	5851	293
**Twin Valley Partner's Melody	5	305	Feb	416	17	10393	423
**Twin Valley Partner's Prissie	6	194	Jan	725	30	6460	271
*Twin Valley Primma Donna	Jr2	96	Dec	857	35	3251	126
s. Roswald Conqueror	d. Twin Valley Partner's Prissie						
*Twin Valley Royal Anne	Jr2	281	Feb	585	28	7464	307

BLACKWELDER, P. B., TWIN BROOK FARM, MOCKSVILLE, N. C. ARHT

**Twin Brook Noble Margreet	Sr3	154	Feb	828	45	5007	263

§BLANCHARD, MARY L. C., OPEN HEARTH FARMS, ONTARIO, N. Y. ARHT

•Open Hearth Actor's Gypsy	Jr3	73	Mar	989	46	2335	99
s. Fairlawn Melba's Actor	d. Open Hearth Chief's Gypsy						
•Open Hearth Actor's Missy	Jr2	213	Mar	641	30	5138	236
•Open Hearth Actor's Mitzie	Jr2	73	Mar	619	37	2006	90
s. Fairlawn Melba's Actor	d. Brooklandwood Mitzie						
•Open Hearth Actor's R. Moonbeam	Jr2	164	Mar	580	32	3514	195
•Open Hearth Chief's Mellie	Jr2	133	Mar	653	36	3212	178
s. Green Meads Willow Chief	d. Melicon of Pleasant View						
•Open Hearth J. C.'s Genie	Jr2	248	Mar	638	31	6359	282
•Open Hearth Valor's Phoebe	Jr2	296	Feb	489	26	6843	330

BLANTON, J. R., CANTON, N. C. ARHT

*Daybreak of Garden Creek	5	71	Feb	1406	59	3338	142
s. Judas of Garden Creek	d. Doreen of Garden Creek						

§BODDEN, C. L., BODDEN'S DAIRY FARM, DINSMORE, FLA. ARHT

•Allan Manor Dodsworth's Bela	Jr3	103	Feb	1024	46	3609	172
•Allan Manor Noble Queen	Jr4	103	Feb	1181	59	4060	198
Alvarez Excelsior Pansy	Jr4	268	Feb	576	27	8515	368
•Alvarez Excelsior's Buttercup	Jr4	185	Feb	761	38	5742	272
Alvarez's Excelsior Sparkle	Jr3	326	Feb	429	25	8249	374
•Belnemus Design's Dolly	Sr2	97	Feb	954	50	3395	169
*Bodden's Azalea Beauty Girl	5	317	Feb	915	37	13016	521
Bodden's Gardenia Millie	Jr2	168	Feb	633	29	4199	196
•Bodden's Lucky Nola Jane	Jr2	159	Feb	508	26	3377	160
*•Bodden's Maxim Belladonna	Jr3	218	Feb	844	45	7603	395
•Bodden's Maxim Christine	Jr2	250	Feb	511	24	5702	263
*•Bodden's Maxim Lassie	Jr3	203	Feb	684	40	5057	303
*•Bodden's Maxim Ultra Twilight	Jr3	28	Feb	980	40		
s. Diana's Maxim of New River	d. Dinsmore Holtra Griselda						
*Bodden's Princess Goodness	5	284	Feb	403	17	7432	335
*•Bodden's Sequel's Evelyn	Jr4	78	Feb	1160	40	3220	126
s. Diana's Maxim of New River	d. Bodden's Azalea Beauty Girl						
•Bright Lad's Rose Mary	Jr2	177	Feb	716	28	4629	239
*•Coolbranch Ruler's Amy	9	106	Feb	1224	53	4454	177
Ex. Gardenia's Bell	Sr2	193	Feb	656	38	6150	260
*•Guardy's Elaine	Sr4	294	Feb	798	42	10592	492
*Primrose's Rose of Santee	6	238	Feb	627	24	7615	309
•Rappahannock's Dimple	Jr3	103	Feb	886	40	3333	159
*Red Cross Bright Star	5	328	Feb	691	38	9867	518

§BOND, G. W. & SON, PRAIRIE BLOOM GUERNSEY FARM, JUNCTION CITY, OREGON. ARHT

*•Maxim's Lady Blossom	6	114	Jan	948	53	4072	243
*•Prairie Bloom Abby	Sr3	74	Jan	1159	59	2873	146
s. Wandamere Archer	d. Prairie Bloom Ella						
*•Prairie Bloom Beryl	Sr3	113	Feb	961	50	4003	200
s. Wandamere Archer	d. Foremost Blossom of Oak Park						
•Prairie Bloom Bessie	Sr2	122	Feb	717	40	3247	170
s. Prairie Bloom Freeman	d. June Blossom's Bessie						
*•Prairie Bloom Cathy	*Jr4	302	Sep	404	22	6838	350
*•Prairie Bloom Dorothy	*Jr4	294	Dec	209	13	7928	435
•Prairie Bloom Emerald	Jr2	113	Feb	711	39	2945	148
s. Valley Gem Napoleon	d. Prairie Bloom Elma						
•Prairie Bloom Enterprise	Jr2	192	Feb	637	34	4631	235
•Prairie Bloom Florette	Jr2	130	Feb	875	37	4208	170
*•Prairie Bloom Frosty	8	305	Feb	233	13	9098	487
•Prairie Bloom Gale	Sr2	138	Feb	801	45	4338	224
•Prairie Bloom Iris	Jr2	170	Feb	752	40	4682	226
•Prairie Bloom Jeanette	Jr2	192	Feb	720	41	5166	249
•Prairie Bloom Nettie Sue	Jr3	174	Feb	991	47	7295	329
•Prairie Bloom Nira	Jr3	192	Feb	834	42	6696	331
•Prairie Bloom Quality	Jr2	128	Feb	631	30	3039	146
*•Prairie Bloom Romona	6	152	Feb	967	44	5873	267
*•Prairie Bloom Surprise	Sr3	100	Feb	938	49	3474	186
s. Commander of Prairie Bloom	d. Susana of Prairie Bloom						
•Prairie Bloom Venus	Jr2	192	Feb	595	32	4285	237
•Valley View Charity	Jr3	225	Feb	677	37	7157	354
•Valley View Elder's Gay	Jr2	188	Feb	562	32	4201	229
*•Valley View Elder's Select	Sr3	276	Feb	594	35	8855	429
•Wandamere Coronet	*Jr4	295	Dec	208	14	6585	514

BOUTWELL'S DAIRY, INCORPORATED, JENWELL GUERNSEYS, LAKE WORTH, FLA. ARHT

*•Aldrich Farm Dutchess Honora	Jr4	64	Feb	734	48	2572	143
•Barbian Meadow Juno	*Sr3	300	Jan	412	25	8428	403
•Begeacres Alicia	Jr3	39	Feb	888	39	1164	50
s. McDonald Farms Supreme Kenton	d. Begeacres Miss Linnie						
*Begeacres Bayonne	Jr2	94	Feb	766	36	2718	125
*Begeacres Daphyne	Sr2	209	Feb	596	33	4801	229
*Begeacres Kathleen	Jr3	234	Feb	549	34	5510	298
*Begeacres Maixie	Sr2	106	Feb	521	28	2164	110
*Begeacres Mavis	Sr2	213	Feb	332	18	4261	211
*Begeacres Sheila Ann	Jr2	222	Feb	487	26	4434	216
*Begeacres Supreme Annie Miss	Jr2	94	Feb	591	29	2045	89
*Begeacres Supreme Cathy	Jr2	97	Jan	661	41	2169	120
*Begeacres Theresa	Jr2	57	Feb	625	29	1580	57
s. McDonald Farms Supreme Kenton	d. Begeacres Lorinda						
*Bondie's Ruby	Jr4	166	Feb	384	15	3650	142
*•Bruey's Farm Abby	Sr4	63	Feb	1040	43	2425	99
s. Sunny Valley's Reflector	d. Radiance of Abby Lodge						
*Clearbrook Challenger's Ann	7	228	Feb	542	23	6257	258
*Clearbrook Noble's Genet	6	182	Feb	698	32	5585	225
*•Commander's Ensenada	Jr4	35	Feb	962	46	1146	55
s. Spar Hill Marigold's Commander	d. Fairview's Maxim's Ensenada						
*•Crocker Farms H. Rosemary	Sr4	129	Feb	583	23	3505	151
**Donniebrook's Mary	Jr4	161	Feb	604	23	5191	205
**Donniebrook's May	Jr4	182	Feb	640	34	5519	260
*Fin'n Feather C Canary	Jr3	172	Feb	635	29	4469	205
*Fin'n Feather King's Beth	Jr2	223	Feb	343	23	3640	191
•Fin'n Feather King's Doll	Sr2	114	Feb	509	25	2223	94
*Fin'n Feather King's Jean	Jr2	196	Jan	412	23	2688	137
*General's Cora Barrett Farms	Sr2	164	Feb	468	22	3049	137
•General's Martha of Brookside	5	274	Feb	334	15	7701	310
*Glensmere's Festa J. R.	Sr2	174	Feb	646	31	4596	200
•Glensmere's Ideal R.	Jr2	77	Feb	618	30	1783	66
*Glensmere's Rosana	Sr2	181	Feb	672	33	5135	226
•Golden Ace's Charm	Sr2	117	Feb	670	31	2983	129
•Greystone Alberta	Sr2	147	Feb	633	30	3419	154
•Greystone Annabel	Sr2	87	Feb	811	33	2540	103
•Greystone Northern Jelma	Jr2	113	Feb	571	23	2643	115
*Greystone Northern Keepsake	Jr2	182	Feb	588	31	4657	232
*•Gunsight Ida	5	128	Feb	671	34	3285	157
•Hilary's Blossom	Sr2	144	Feb	409	19	2409	106
*Hilary's Fancy Lady	Sr2	181	Feb	620	29	4537	186
•Hilary's Ruby	Jr2	152	Feb	412	16	2103	85

+Jenwell Babs	Jr2	77	Feb	779	35	2409	105
*Jenwell Bairn	Jr2	166	Feb	566	29	3640	164
+Jenwell Barby	Jr2	39	Feb	810	39	1110	51
s. Nyala Prince's Leader	d. Barbian Candide						
+Jenwell Beda	Jr2	70	Feb	626	26	1553	65
s. Nyala Prince's Leader	d. Barbian Meadow Juno						
+Jenwell Bee	Jr2	146	Feb	380	20	2544	119
+Jenwell Belinda	Jr2	9	Feb	237	10		
s. Pineholm Proud Robert	d. Aldrich Farm Mitzie						
+Jenwell Betty	Jr2	46	Feb	715	32	1147	48
s. Mainstone Levity Chiefton	d. Old Timbers Midge						
+Jenwell Birdy	Jr2	86	Feb	719	32	2194	94
+Jenwell Bonnet	Jr2	95	Feb	535	24	2032	83
+Jenwell Brightness	Jr2	90	Feb	708	33	2375	102
s. Pharos King's Marauder	d. Bates' K. Fran						
+Jenwell Brilliant	Jr2	152	Feb	547	28	3978	187
+Jenwell Buelah	Jr2	60	Feb	794	35	1604	71
s. Winona Pharaoh	d. Greenridge Winnie						
+Jenwell Glamorous Bonita	Jr2	98	Feb	623	28	2420	99
+Jenwell M. Bernice	Jr2	54	Feb	800	35	1534	65
s. Klondike Raider's Merry Boy	d. McCullough's Ultra Cherub						
*Jenwell V. Bloom	Jr2	166	Feb	394	16	2294	107
+Jenwell V. Bluebell	Jr2	98	Feb	697	36	3186	121
s. Klondike Premost Valiant	d. White Plains Dimple						
+Keene's Alicia Barrett Farms	Sr3	143	Feb	516	26	3900	179
*Keene's Cena Barrett Farms	Jr3	169	Feb	502	28	3530	165
+Keene's Coral Barrett Farms	Jr2	150	Feb	553	26	3656	176
+Keene's Gusta Barrett Farms	Jr3	54	Feb	1214	53	2253	97
s. McDonald Farms Keene	d. Karvic's Augusta Barrett Farms						
*Kenton's Annetta Barrett Farms	Jr3	167	Feb	487	22	3507	165
+Lanandy Princess	Sr3	261	Feb	701	34	7839	271
+Langmore Hope Coed	Sr3	220	Feb	674	36	6915	349
+Maidstone Farms Wallis	Jr4	155	Feb	613	32	4833	226
+Maplewood Major's Hilda	Sr4	139	Feb	604	30	3422	161
+McCullough's Rex's Blondie	#Sr3	338	Jan	319	17	5327	243
+McCullough's Rex's Evalene	Sr4	30	Feb	1141	51	1176	52
s. McCullough's Ultra Rex	d. Foxburg's Knight's Eva						
*+McCullough's Rex's Lona	Sr4	9	Feb	283	13		
s. McCullough's Ultra Rex	d. Foxburg's Knight's Loretta						
*+Med O Dale Dominica	5	201	Feb	489	28	4872	241
*Med O Dale Miss Altamont	Jr2	167	Feb	642	26	4570	178
+Med O Dale Rhoda's Rose	Jr2	202	Feb	376	18	2986	129
*North Shaker Lida	Jr2	169	Feb	695	34	4647	223
+North Shaker Rose	Sr2	60	Feb	720	28	1489	57
s. North Shaker Ajax	d. North Shaker Glorious Belle						
*Oaksdale Farm Cinderella	Sr4	131	Feb	857	41	3969	174
*¶Pennbrook Nassau's Hera	Jr4	161	Feb	770	31	5804	235
+Pennbrook Prince's Clara	Jr4	249	Feb	1131	42	4526	193
*+Pennbrook Prince's Stella	Jr4	138	Feb	787	35	4704	206
+Pharos King's Geranis	Sr3	305	Feb	389	21	9484	453
*+Plainfield Majesty's Spot	Jr4	31	Feb	823	33	874	35
s. Fair Field Pansy's Majesty	d. October's Gloria of Plainfield						
+Royal's Cecile Barrett Farms	Sr2	124	Feb	800	37	3752	160
*Royal's Nimple Barrett Farms	Sr2	165	Feb	295	13	3507	99
¶Royal's Niral Barrett Farms	Sr2	161	Feb	504	24	3401	161
¶Victor King's Delight	Sr2	268	Feb	672	32	7582	329
¶Victor King's Sunlight	Jr4	161	Feb	764	35	4710	204
+Victory's Highness	Jr2	89	Feb	783	35	2397	105
*+White Plains Helen 3d	Jr4	137	Feb	732	30	4026	164

§BRANDT, FRANK, BONNIE BRAE FARM, ROCKFORD, OHIO. ARHT

+Bonnie Brae's Babs	Jr2	54	Jan	1202	51	2042	88
s. Nyala Sungift Pharaoh	d. Raider's Lulu Belle						
*Bonnie Brae's Paula	Jr4	9	Jan	349	17		
s. Golden Grange R. Paymaster	d. Knight's Grace of Orland						

§BRAYS ISLAND PLANTATION, INCORPORATED, YEMASSEE, S. C. ARHT

+Bayville Maxprint Bella	Jr3	218	Mar	451	28	4006	227
+Bayville Maxprint Rosebud	Jr3	213	Mar	307	17	4573	241
*+Belmont View Snowflake	Sr4	152	Mar	1162	64	6384	321
*+Brays Island Bon-Ton's Donna	5	222	Mar	709	54	6529	393
*Brays Island Bon-Ton's Maxine	Jr3	365	Jan	120	7	12331	655
*+Brays Island Bon-Ton's Rhoda	5	255	Mar	929	59	8686	496
+Brays Island Charline	Sr2	98	Mar	1008	50	3540	172
s. Cesor Bon-Ton's Premium	d. Riegeldale Charlotte's B-Cup						
*+Brays Island Charlotte	Jr3	305	Feb	32	2	8337	464
*+Brays Island Deressa	Jr3	305	Apr	11		7422	393
*+Brays Island Etta	6	133	Mar	1103	71	5105	310
Brays Island Jeane	Jr2	341	Mar	877	58	10555	614
+Brays Island Jinnie	Sr2	256	Mar	804	52	6743	374
*+Brays Island Judy's Star	Jr4	305	Mar	520	31	9109	517
+Brays Island Loyalty	Jr2	305	Feb	351	26	9976	575
+Brays Island Lucky Valorie	Jr2	47	Mar	1331	59	1944	86
s. Brays Island Lucky Lad	d. Brays Island Royal Vera						
+Brays Island Majesty's Julia	Jr2	71	Mar	1164	47	2802	118
s. Quail Roost NoMax Majesty	d. Cesor Mercury's Judy						
*+Brays Island Maxine	Sr4	180	Mar	1443	59	8802	350
+Brays Island Merry	Sr2	72	Mar	1046	56	2245	122
s. Cesor Bon-Ton's Premium	d. Maple Lane Royal's Claudia						
+Brays Island Prim Lady	Jr2	234	Mar	595	35	5314	267
+Brays Island Princess	Jr2	222	Mar	623	37	5011	258
*+Brays Island Royal Artist	Jr3	305	Mar	132	8	9218	471
*+Brays Island Royal Clove	Jr4	154	Mar	1226	71	6081	333
+Brays Island Royal Della	Jr3	71	Mar	1161	51	2868	117
s. Woodacres Royal Corinthian	d. Brays Island Bon-Ton's Hilda						
+Brays Island Royal Lily	Sr2	45	Mar	884	43	1216	59
s. Woodacres Royal Corinthian	d. Peter Pan's Polly Lillian						
+Brays Island Royal Marian	Jr2	78	Mar	890	49	2248	124
s. Woodacres Royal Corinthian	d. Cesor Martha						
*+Brays Island Royal Mistress	Jr3	139	Mar	571	29	3559	173
*+Brays Island Royal Nancy	Sr4	212	Mar	750	45	6941	376
*+Brays Island Royal Rosette	Jr3	66	Mar	1062	59	2378	130
s. Woodacres Royal Corinthian	d. Brays Island Rosette						
*+Brays Island Royal Vera	Sr4	133	Mar	929	63	4879	274
*+Brays Island Verona	Jr3	305	Nov	138	9	6572	396
+Cesor Honor's Ellen	7	213	Mar	591	22	6841	269
+Cesor King's Helene	Jr2	143	Mar	647	37	3273	175
+Cesor Martha	Sr4	216	Mar	679	43	6279	392
*+Cesor Pontiff's Lady Astor	6	305	Jan	423	25	9255	436
*+Edisto Farm's Maxim Heiress	Jr3	74	Mar	897	37	2367	89
s. Quail Roost No Max Pilot	d. Edisto Farm's Hildred						
*+Fairlawn Huckleberry	8	169	Mar	833	38	6088	257
*+Kellogg Maxim's Hilda	7	219	Mar	889	44	7402	326
*+Northern Conrad's Mollie	Jr3	305	Feb	361	23	9516	495
*+Peter Pan's Polly Lillian	7	232	Mar	726	41	6102	324
*Southampton's Lucky Lassie	6	365	Feb	629	36	15556	828
*+Imp. Stype Lady Nymph	Sr2	278	Mar	530	22	7807	356

BRIEL, B., SAVAGE FARM, SANDSTON, VA.

*Savage Farm's Fanny	Sr4	220	Feb	667	37	7389	364
Savage Farm's Noble Belledame	Sr3	294	Feb	609	33	9521	462
*Savage Farm's Royal Ellie	6	365	Feb	165	10	14286	600
*Savage Farm's Victoria	6	134	Feb	1138	51	6001	279
*Savage Farm's Victor's Margie	Sr4	198	Feb	1071	49	6215	383

§BRIGHT, C. D., HENDERSONVILLE, N. C. ARHT

McNaughton's Lady Donna	Sr2	37	Feb	742	29	920	38
s. McNaughton's Lord Elba	d. McNaughton's Prima Donna						

§BRINSER, AYERS, LINWALD FARM, PETERSHAM, MASS. ARHT

+Linwald Butterfat Hirose	Jr3	116	Feb	818	38	3304	160
+Linwald Butterfat Holiday	Sr2	106	Feb	868	41	3333	157
+Linwald Butterfat Holly	Jr2	115	Feb	480	22	2066	91
+Linwald Butterfat Housatonic	Sr2	177	Jan	540	26	4276	187
+Linwald Butterfat Mississippi	Jr2	151	Feb	461	22	2871	129
+Linwald Butterfat Sacremento	Sr2	244	Feb	477	28	5645	293
*+Linwald Butterfat Vistula	6	49	Feb	1252	61	1994	106
s. Mulhocaway Butterfat Viking	d. Linwald Dolores						

§BRINSER, AYERS & JOAN WALDO, LINWALD FARM, PETERSHAM, MASS. ARHT

+Linwald Butterfat Humbolt	Jr3	272	Feb	414	25	5710	310
*+Linwald Butterfat Monogahela	5	153	Jan	751	45	5197	310

§BUTLER, EARL & HARRIETT, REEDSPORT, OREGON. ARHT

*+Foster Farm Thelma	Jr4	66	Mar	1321	71	2777	140
s. Raemelton Levity Colonel	d. Twin Springs Thelma						

§CAMPBELL, J. A., OAK PARK GUERNSEY FARM, AMITY, OREGON. ARHT

+Oak Park's Actor's Annabell	Jr2	272	Feb	364	20	5169	263
+Oak Park's Actor's Belle	Jr2	145	Feb	536	29	2719	132
s. Caumsett Actor	d. Oak Park's Maybelle						
+Oak Park's Actor's Crystal	Sr2	305	Jan	359	20	7130	323
+Oak Park's Actor's Lena	Jr2	142	Feb	503	21	3218	124
+Oak Park's Actor's Lilly	Jr2	155	Feb	726	33	4387	216
+Oak Park's Actor's Princella	Jr2	40	Feb	948	38	1227	49
s. Caumsett Actor	d. Oak Park's Annabelle						
+Oak Park's Actor's Rosalie	Jr2	187	Feb	636	25	4431	172
+Oak Park's Actor's Sally	Jr2	153	Feb	483	25	3228	161
+Oak Park's Choice Lady	Sr2	305	Jan	391	21	6216	310
+Oak Park's Cinda	Sr2	305	Jan	179	12	4599	255
+Oak Park's Flora	Sr2	81	Feb	738	31	2110	90
s. Oak Park's Victory	d. Oak Park's Cornelia						
+Oak Park's Florabelle	Jr2	305	Jan	286	12	6994	317
+Oak Park's Gaiety	Sr2	305	Jan	23	1	5937	297
+Oak Park's Gleam	Sr2	305	Jan	326	19	6595	339
*+Oak Park's Glow	Sr4	292	Feb	591	28	9773	456
+Oak Park's Jenna	Sr2	64	Feb	978	39	2959	119
s. Oak Park's Victory	d. Hamilton's Lena of Oak Park						
+Oak Park's Lady	Jr2	153	Feb	511	24	2814	141
*+Oak Park's Maxie	#5	303	Oct	18		6341	245
+Oak Park's Olive	Jr2	305	Feb	166	8	6258	294

§CARLING, CLAS, NORTHMEADE FARM, LAWRENCE, MICH. ARHT

*Northmeade Peerless Bluette	5	325	Feb	639	37	11333	594
*Northmeade Peerless Pippin	6	304	Feb	475	28	9909	500
+Northmeade Queen Aruba	Jr3	305	Nov	358	18	8186	386
+Northmeade Queen Diana	Jr2	305	Nov	266	16	7317	373
+Northmeade Queen Louise	Sr2	264	Feb	340	20	5140	286
Northmeade Queen Mary	Sr2	299	Feb	512	29	8763	419
+Northmeade Queen Molly	Sr2	305	Dec	174	11	6599	315
+Northmeade Queen Vyletta	Sr2	225	Feb	567	32	5904	329

CAUGHMAN BROTHERS, GOLDEN GLOW FARM, LEXINGTON, S. C. ARHT

¶Golden Glow Faithful Ann	Sr2	244	Feb	604	31	5917	287
Golden Glow Faithful Helen	Sr2	274	Feb	550	29	7224	317
Golden Glow Faithful Peggy	Sr2	249	Feb	655	34	7674	350
Golden Glow Faithful Priscilla	Jr2	262	Feb	662	34	7077	315
¶Golden Glow Nancy	Jr2	175	Feb	802	40	5402	242
+Golden Glow Noble Celeste	Jr2	60	Feb	881	37	1624	77
s. Quail Roost Noble Choice	d. Butterfat Franklin's Cherry						
+Golden Glow Noble Honora	Jr2	148	Feb	661	35	3750	185
¶Golden Glow Noble Marie	Jr2	182	Feb	638	34	4560	225
¶Golden Glow Noble Mistress	Sr2	168	Feb	819	43	5382	253
*Golden Glow Noble Willa	Sr2	305	Dec	423	22	7469	350

CHAMBERS, A. H., MAPLE LANE FARMS, KINGSTON, N. Y.

¶Elmcrest Prophet's Clara	Jr2	251	Mar	845	51	6346	454
¶Maple Lane Designer's Dorene	Jr3	305	Mar	486	26	8550	414
*Maple Lane Designer's Gardenia	5	365	Mar	205	12	15031	788
¶Maple Lane Princess Dora	Jr3	305	Mar	390	25	8012	430
*Maple Lane Sheik's Barbara	Jr2	122	Mar	1163	60	4557	224
s. Maple Lane Lucille's Sheik	d. Maple Lane Frolic's Queen						
*Maple Lane Sheik's Bernice	Jr2	77	Mar	1134	64	2833	150
s. Maple Lane Lucille's Sheik	d. Maple Lane Designer's Topsy						
¶Maple Lane Sheik's Dalhia	Jr3	77	Mar	1300	64	3356	173
s. Maple Lane Lucille's Sheik	d. Maple Lane Princess Dorothy						

CHAPIN, ARTHUR J., VANITY FARM, BRANDON, WIS. ARHT

+Doretta of Vanity	Sr2	89	Feb	530	24	2237	86
Forward's Jane of Vanity	Jr2	321	Feb	548	34	8682	356
*+Joyful of Vanity	Sr4	121	Feb	628	38	3930	169
L. F. Destination	Jr2	327	Feb	444	25	7470	393
L. F. Elenore	Jr2	342	Feb	338	18	6900	326
*Peggy R. of Vanity	5	348	Feb	290	16	10267	448
Peg of Vanity	Sr2	296	Feb	520	31	8534	331
*Polly Ann of Vanity	Jr3	332	Feb	440	28	9326	485
Prince's Pet of Vanity	Jr2	269	Feb	547	29	6967	332
*+Reliable's Patricia	5	135	Feb	940	41	4931	222

CHATHAM, THURMOND, KLONDIKE FARM, ELKIN, N. C. ARHT

Klondike Count's Fern	Jr2	68	Mar	1217	48	2573	116
s. Klondike Countmost	d. Klondike Hollifern						
Klondike Foremost Gail	Jr2	329	Mar	724	39	9021	473
*Klondike Lavinia	Jr4	348	Mar	694	37	10475	488
*Klondike Libby	8	365	Feb	702	36	15662	704
*Klondike Pauletta	6	365	Mar	230	14	12869	740
*Klondike Pearl	7	365	Feb	128	7	16521	873
*Klondike Phoebe	7	264	Mar	1186	56	11713	569
Klondike Pre-Charity	Sr2	68	Mar	900	40	1872	93
s. Klondike Mollie's Prediction	d. Klondike Raider's Charlotte						
*Klondike Predictmost's Petunia	6	365	Feb	65	4	15643	831
Klondike Premost Annette	Sr2	312	Mar	982	55	10661	549
*Klondike Premost Camille	Jr4	150	Mar	959	47	5575	244
Klondike Premost Dutiful	Jr2	105	Mar	1221	56	4326	190
Klondike Premost Ginger	Jr3	126	Mar	1179	63	5051	255
*Klondike Premost Heroine	Jr4	150	Mar	774	43	4814	244
Klondike Premost Isabell	Jr3	365	Mar	457	26	9831	548
Klondike Premost Jewell	Jr2	167	Mar	980	46	5675	262
Klondike Premost Leah	Jr2	283	Mar	953	47	9432	464

Klondike Premost Libby	Jr2	308	Mar	722	39	8401	410
*Klondike Premost Mabel	5	286	Mar	936	47	10961	527
Klondike Premost Nandra	Jr2	112	Mar	979	48	3748	181
Klondike Premost Roberta	Jr3	252	Mar	796	48	7037	403
*Klondike Premost Ruth	5	91	Mar	1680	76	4880	248
s. McDonald Farms Predictmost	d. Klondike Klaudine						
Klondike Pre-Star	Jr2	168	Mar	581	36	4197	223
Klondike Raider's Dora	Jr2	291	Mar	836	43	8907	459
Klondike Raider's Flora	Jr2	261	Mar	687	33	7596	323
Klondike Raider's Flossy	Sr2	203	Mar	997	44	6353	311
Klondike Raider's Madge	Sr2	264	Mar	843	43	8751	432
Klondike Raider's Ruthie	Jr2	65	Mar	1020	44	2060	98
s. Klondike Hollirraider	d. Klondike Premost Ruth						
*Klondike Raider's Sunbeam	Jr4	44	Feb	1373	67	2010	99
s. Klondike Hollirraider	d. Klondike Nancy						
Klondike Ray Malinda	Sr3	112	Mar	1002	57	4075	196
Klondike Valiant's Clara	Jr2	173	Mar	915	37	5661	226

CHESNUT, WEBB & SONS, BEECHWOOD FARM, GAYLESVILLE, ALA. ARHT

Beechwood Benjamin's Cathern	Jr2	298	Feb	632	30	7879	346
Beechwood Prophet's Bobolink	Jr2	263	Feb	626	32	6368	318
Beechwood Prophet's Daffodil	Sr2	283	Feb	636	36	7313	375
Beechwood Prophet's Flame	Jr2	263	Feb	538	31	5748	306
Beechwood Prophet's Hazel	Sr2	161	Feb	755	42	4441	235
Beechwood Prophet's Star	Sr2	365	Feb	155	9	8414	449
*Riegeldale Emory's Flame	7	365	Jan	302	17	11144	554
*Riegeldale King's Shirley	8	63	Feb	1333	61	2766	124
s. Riegeldale Coronation King	d. Riegeldale Phador's Bubbles						

CHURCH FARM SCHOOL, GLENLOCH, PA.

*+Admiral's Cupid of C. F. S.	Jr4	305	Dec	607	38	9066	518
*+Admiral's Joan of C. F. S.	Jr4	100	Feb	960	46	3641	181
*+Admiral's Patron of C. F. S.	Sr4	112	Feb	1026	46	4542	199
+Belladona of C. F. S.	Jr3	305	Feb	151	9	7393	403
¶Charles' Corinne of C. F. S.	Jr2	305	Dec	87	5	8342	446
*+Charles' Dotie of C. F. S.	Jr2	305	Feb	481	31	7285	419
+Charles' Easter Eve of C. F. S.	Jr2	273	Feb	517	30	6210	327
+Charles' Ella of C. F. S.	Jr2	305	Feb	166	9	7634	420
+Charles' Glamour of C. F. S.	Jr3	287	Feb	338	19	5767	296
+Charles' Milady of C. F. S.	Jr2	305	Jan	222	14	6421	359
+Charles' Princess of C. F. S.	Jr2	210	Feb	500	34	4509	269
+Charles' Radiance of C. F. S.	Jr2	155	Feb	579	35	3709	197
+Charles' Vanity of C. F. S.	Sr3	305	Jan	323	20	8495	462
+Church Farm School's Lena	Jr4	242	Feb	688	39	7466	383
*Duke's Princess Rose Queen	6	305	Dec	484	24	10903	491
*+Honora of C. F. S.	6	149	Feb	888	46	5699	277
+Prince Lee's Joan of C. F. S.	Jr2	136	Feb	585	32	3141	158
*+Roamer's Colleen of C. F. S.	Sr4	305	Jan	416	26	9366	500

SCOCHARD, C. C., HOOSIER HEART FARM, GREENFIELD, IND. ARHT

+Hoosier Heart B Becky	Sr2	236	Feb	376	20	6138	276
+Hoosier Heart B Faith	Sr2	305	Jan	157	10	7167	366
Hoosier Heart B Pearl	Jr2	324	Feb	587	32	9861	471
+Hoosier Heart B Quality	Sr2	232	Feb	442	21	5457	257
+Hoosier Heart Jula	Sr2	187	Feb	443	25	3895	216
*+Hoosier Heart Peach	Sr4	187	Feb	669	40	5517	307
+Hoosier Heart W Jane	Jr2	305	Feb	264	16	6513	332
*+Shady-Lawn Rebecca's Lady	8	98	Feb	808	44	2909	164
s. Normandy Rose King	d. Rebecca's Hattie						
*+Victory Bond's Bertha	Jr4	305	Jan	141	8	8109	342

SCONNECTICUT, UNIVERSITY OF, STORRS, CONN. ARHT

*+Ben Tulloch Honeymoon	Jr4	120	Mar	902	37	3984	162
+Ben Tulloch J. Honeybee	Jr2	89	Mar	819	33	2320	99
*+Betty Beula Storrs	5	73	Mar	1470	71	3484	169
*Blooming Beauty Storrs	7	266	Mar	834	43	9190	445
*+Bridget Brassy Storrs	6	146	Mar	1045	44	5706	255
*+Cassie Cerise Storrs	8	119	Mar	1517	57	6098	245
*+Charming Clara Storrs	Sr4	83	Mar	1076	45	3062	138
*Clarice Coral Storrs	8	323	Mar	325	15	8551	427
+Cornelia Calla Storrs	Jr2	264	Mar	637	30	8234	349
+Coy Cindy Storrs	Jr2	121	Mar	440	18	2682	105
*+Fickle Beauty Storrs	9	123	Mar	892	42	4490	213
*+Flora Fickle Storrs	Sr3	303	Mar	542	32	9126	490
+Gardenville Donna Lotus	Sr4	245	Mar	788	42	7848	390
*+Golden Harvest Honey	Jr4	117	Mar	1053	45	4067	193
*+Gunsight Kali	Jr3	136	Mar	665	32	3683	188
*+Gwynllan Hermit's Veree	Jr4	32	Mar	1007	39	1034	40
s. Fairlawn H. Hermit	d. Gwynllan Ranger's Veree						
*+Hanover Hill P. Melody	Jr4	87	Mar	1093	49	3160	158
*+Happyholme Regal Susette	#Jr3	242	Nov	300	17	7932	395
*+Happyholme Regal Susette	Jr4	39	Mar	1338	66	1666	84
s. McDonald Farms Aristocrat	d. Meadow Lodge Susette						
+Joy Joyce Storrs	Jr2	34	Mar	837	38	888	40
s. McDonald Farms Justice	d. Gardenville Gay Joyce						
*+Lindy Lila Storrs	Jr4	150	Mar	925	43	5424	263
+Lolo Lila Storrs	Jr2	91	Mar	618	25	1992	82
*+Maple Lane Designer Genevieve	#6	255	Nov	351	17	9341	385
*+Maple Lane Designer Genevieve	7	58	Mar	1733	73	3119	141
s. Fairlawn Peerless Designer	d. Maple Lane Genevieve						
+McDonald Farms Ideal Kimelda	#5	265	Nov	298	16	6568	290
*+McDonald Farms Ideal Kimelda	6	47	Mar	1378	56	2047	86
s. McDonald Farms Ideal	d. McDonald Farms Imelda						
*+Pharos Indenture's Bessan	5	43	Mar	1249	58	1733	82
s. McDonald Farms Indenture	d. Pharos King's Bessie						
*+Sandra Spooky Storrs	5	188	Mar	1200	57	8593	397
*+Sanka Sandra Storrs	Jr3	135	Mar	529	24	3457	154
*Silken Sally Storrs	5	213	Mar	1091	49	8364	395
+Sultana Supreme Storrs	Jr2	198	Mar	450	23	3971	207

SCOOPER, ALICE E., "THE COOPER HOMESTEAD," TOWNSEND, MASS. ARHT

*Cooper's Patricia Louise	5	365	Mar	420	23	10874	534

SCOWAN, L. W. & SON, COWAN FARM, OSHKOSH, WIS.

*+Cowan Farms Commander's Lil	Sr3	305	Dec	274	15	8131	379
*+Cowan Farms Ethyle	Sr4	305	Dec	723	40	9782	487
*+Cowan Farms Feerless F. B.	5	276	Feb	515	29	7543	413
*+Cowan Farms Feerless' F. E.	Sr4	305	Dec	74	4	10807	532
*+Cowan Farms Lad's Iris	6	305	Dec	755	35	12411	585
*+Cowan Farms Laird's Electra	Sr3	91	Feb	869	37	3293	153
s. Tarbell Farms Peerless Laird	d. Erna of Cowan Farm						
+Cowan Farms Mark's Abby	Jr2	305	Dec	148	8	6566	309
+Cowan Farms Mark's Abigail	Jr2	305	Dec	42	2	8809	410
+Cowan Farms Mark's Adelheid	Jr2	296	Feb	576	26	8134	330
+Cowan Farms Mark's Adelia	Jr2	305	Dec	31	1	7087	348
+Cowan Farms Mark's Adria	Jr2	296	Feb	479	23	6796	305

COWHAM, C. F., COWHAM FARM, JACKSON, MICH. ARHT

¶Cowham Farm Don's Neva	Jr2	96	Feb	1105	49	3821	155
¶Cowham Farm King's Beauty	Jr4	274	Feb	861	56	9878	593
*¶Cowham Farm King's Lela	Sr4	95	Mar	1306	74	4332	236
**¶Cowham Farm King's Pamela	Jr4	78	Mar	1250	71	3147	170
s. Riegeldale King's Philosopher	d. Cowham Farm Emory's Pamela						
¶Cowham Farm Nevrex's Bonnie	Sr2	55	Mar	1155	54	2006	100
s. Cowham Farm Neva's Rex	d. Cowham Farm Rex's Bonnie						
¶Cowham Farm Rex's Sunny K.	Sr3	122	Mar	1563	67	6290	293
¶Cowham Farm's Judykin	Jr3	112	Mar	1201	64	4806	237
¶Cowham Farm S. R.'s Victorian	Jr2	23	Feb	696	34		
s. Cowham Farm's Sno-Rex	d. Penasa Bonnie Victorian						
¶Cowham Farm Tress' Suanne	Jr3	103	Mar	1284	73	4447	283
s. Cowham Farm Tress' King	d. Sunny Anita of Cowham Farm						

CROWGEY, R. R., HAM FARM, WYTHEVILLE, VA.

Palmer Haven's Selina	6	365	Nov	365	22	12608	717
Palmer's Joy	6	365	Dec	56	3	13949	696
*Skuggek Lady Bountiful	#Sr3	342	Nov	93	5	9262	504

DANCER, H. M., JACKSON, MICH. ARHT

+Cowham Farm Emory's Tressa	Jr4	79	Mar	1366	65	3645	187
s. Cowham Farm Tress' King	d. Cowham Farm Emory's Fern						
*¶Cowham Farm King's Chum	Sr4	258	Mar	956	46	9681	429
Cowham Farm King's Joan	Sr2	365	Mar	361	20	8834	481
Cowham Farm King's Rexine	Jr4	196	Mar	1081	54	7163	337
Cowham Farm Phil's Abell	Jr4	339	Mar	694	38	10602	544
Cowham Farm Rex's Gemie	Sr3	244	Mar	844	45	7834	394
¶Cowham Farm Ultra Dondoro	5	299	Mar	529	32	8265	448

DELMORE, NICHOLAS, DELWAKE FARM, FREEHOLD, N. J. ARHT

*Delwake Berenice	Sr4	365	Feb	211	12	11446	631
*Delwake Buelah	5	336	Mar	838	45	11666	584
*Delwake Diana	5	179	Mar	1138	50	7976	341
+Delwake Gabriel's Alfreda	Jr2	302	Mar	512	39	6389	338
+Delwake Gabriel's Hulda	Jr2	152	Mar	855	38	4394	218
Delwake Gabriel's Patricia	Sr2	60	Mar	1389	58	2644	113
s. Fairlawn Maxim's Gabriel	d. Howella's Buelah						
*+Delwake Gab's Maple Leaf	Jr4	67	Mar	1204	57	2735	133
s. Fairlawn Maxim's Gabriel	d. Delwake Cherub's Maple						
+Delwake Gab's Nanie	Jr2	259	Mar	603	30	6434	317
*Delwake Gold	5	365	Mar	1034	49	15270	705
+Delwake Governor's Amber	Jr2	65	Mar	864	34	1870	77
s. Governor of Coventry	d. Delwake Christie						
¶Delwake Governor's Bluebell	Jr2	305	Feb	484	26	10003	490
+Delwake Governor's Hazel	Sr2	63	Mar	1082	43	2142	90
s. Governor of Coventry	d. Howella's Hazel						
¶Delwake Governor's Nellie	Jr2	291	Mar	611	35	8708	448
+Delwake Governor's Tamie	Jr2	53	Mar	969	41	1551	68
s. Governor of Coventry	d. Delwake Gab's Murial						
*Delwake Gov. Gene	Jr3	28	Mar	1377	66		
s. Governor of Coventry	d. Delwake Gab's Gene						
+Delwake Gov. Yvonne	Jr2	281	Mar	612	29	7631	345
*Delwake Janet	Sr4	48	Mar	1465	59	2210	95
s. Governor of Coventry	d. Longlanda Gold						
*Delwake Joyce	Jr3	365	Feb	364	20	12655	622
*Delwake Marion	Jr3	336	Mar	955	51	13117	670
*Delwake Nannie	6	148	Mar	1823	66	9387	357
s. Governor of Coventry	d. Howella's Nannie						
*Delwake Ret's Spruce	8	60	Mar	1598	60	2993	131
s. Howella Rex	d. Yeoman's Queen of Lone Spruce						
¶Delwake Sabre Cherub	Sr2	204	Mar	825	44	6202	343
+Delwake Sabre Grete	Jr2	122	Mar	918	39	4157	185
¶Delwake Sabre Lassie	Jr2	167	Mar	964	42	5752	255
+Delwake Sabre's Adona	Jr2	101	Mar	763	31	3011	124
+Delwake Sabre's Avi	Sr2	131	Mar	828	38	3965	173
+Delwake Sabre's Christie	Jr2	287	Mar	758	29	8371	343
+Delwake Sabre's Flossie	Jr2	282	Mar	705	39	8651	467
¶Delwake Sabre's Lily	Jr2	53	Mar	1313	49	2311	88
s. Mulhocaway Butterfat Sabre	d. Delwake Gab's Lilly						
+Delwake Tanya	Sr2	279	Mar	703	33	7495	349
*+Delwake Tocsin Angel	Jr3	59	Mar	756	38	1619	83
s. Two Brooks Tocsin	d. Howella's Angel						
+Delwake Tocsin Kaeda	Jr2	292	Mar	482	25	6328	295
¶Delwake Tocsin Lilly	Jr2	305	Feb	640	37	11374	546
+Delwake Tocsin's Circe	Jr2	49	Mar	988	39	1520	63
s. Two Brooks Tocsin	d. Delwake Gab's Joan						
¶Delwake Tocsin's Lass	Jr2	199	Mar	807	34	6188	269

DENNIS, J. M., DENNIS FARM, AMBOY, ILL. ARHT

+Dennis Farm P Lilly	Jr2	105	Feb	797	38	2708	129
+Dennis Farm Prediction Alma	Jr2	275	Feb	604	32	6709	348
*+Dennis Farm Prediction Dorcas	Sr2	38	Feb	1140	52	1478	67
s. McDonald Farms Prediction Boy	d. Bowood Girl's Dora						
*+Dennis Farm Prediction Doris	Jr3	29	Feb	1371	51	1786	66
s. McDonald Farms Prediction Boy	d. Supreme Beau's Dorine						
*+Dennis Farm Prediction Ellen	Sr2	33	Feb	1267	53	1409	59
s. McDonald Farms Prediction Boy	d. Beau's Edith						
*Dennis Farm Prediction's Amber	Jr3	225	Feb	731	39	8396	388
*Dennis Farm Prediction's Ethel	Jr3	237	Feb	750	43	9483	462
*Dennis Farm Prediction's Ida	Jr3	200	Feb	799	45	7114	336
**Dennis Farm Prediction's Jill	Jr3	236	Feb	720	37	8390	412
*Dennis Farm Prediction's Ora	Jr3	221	Feb	771	41	8426	429
*+Dennis Farm Prediction's Susan	Jr3	168	Feb	605	31	4760	218
+Dennis Farm Pre Dorothy	Jr2	74	Feb	1041	45	2606	122
+Dennis Farm Pre Gail	Jr2	23	Feb	730	29		
s. McDonald Farms Prediction Boy	d. Arthur's Judy's Gail						

DINSMORE DAIRY COMPANY, DINSMORE, FLA. ARHT

*Bayville Maxprint Gladine	Sr4	131	Feb	942	49	4585	224
*Beaver Creek Adonis Clara	Jr4	65	Feb	1226	57	2639	123
s. Riegeldale Conqueror's Adonis	d. Beaver Creek Clara Mae						
*Beaver Creek Madonna	5	109	Feb	1143	54	4512	203
s. Riegeldale Conqueror's Adonis	d. Beaver Creek Gay Kay						
*Brookvale Elaine	5	151	Feb	1233	54	6964	282
+Dinsmore Actor Iowanite	Jr2	81	Feb	722	30	1973	95
s. Dougherty's King Actor	d. Iowanita's King's Elsie						
Dinsmore Actor Zaza	Sr2	30	Feb	986	47	1006	48
s. Dougherty's King Actor	d. Phil's Zaza of Normal View						
*Dinsmore Empress Beth	6	100	Feb	1177	47	4510	180
s. Bournedale Ace's Sovereign	d. Dinsmore Majestic Beta						
*Dinsmore Empress Virginia	5	196	Feb	938	43	7327	298
+Dinsmore Faymax Aurelia	Jr2	277	Jan	507	30	5509	281
Dinsmore Faymax Bertie	Sr2	149	Feb	606	32	3485	168
Dinsmore Faymax Delia	Sr2	193	Feb	571	39	4388	204
¶Dinsmore Faymax Fanchon	Sr2	221	Feb	846	37	6644	306
+Dinsmore Faymax Folly	Sr2	112	Feb	582	38	2389	115
s. Fayroyal's Maxim	d. Dinsmore Garfield Favorite						
Dinsmore Faymax Frisky	Sr2	127	Feb	713	34	3218	144
+Dinsmore Faymax Jane	Sr2	171	Feb	329	18	2370	105
Dinsmore Faymax Joe Anne	Jr2	41	Feb	978	43	1316	57
s. Fayroyal's Maxim	d. Dinsmore Princess Joyce						
Dinsmore Faymax Josephine	Jr2	174	Feb	800	31	4216	192

*Dinsmore Faymax Loretta Sr3 32 Feb 1235 48 1321 51
s. Fayroyal's Maxim d. Dinsmore Royal Leda
Dinsmore Faymax Pepper Jr2 352 Feb 588 35 9998 464
+Dinsmore Faymax Ruthy Jr3 280 Feb 400 22 5176 248
+Dinsmore Faymax Tot Jr2 305 Dec 247 11 5571 252
*Dinsmore Garfield Favorite 5 63 Jan 1276 45 2486 98
s. Dinsmore Garfield d. Dinsmore Maxmost Favorite
*Dinsmore Garfield Kamosa Sr3 317 Feb 965 48 11779 530
*Dinsmore Garfield Monica Jr4 360 Feb 651 32 11632 487
*Dinsmore Holtra Bertelle 8 69 Feb 1311 53 2939 122
s. Rockingham Ultra Hollistar d. Dinsmore Faymost Bertha
Dinsmore Illustrious Rose Jr2 286 Feb 817 50 9415 479
Dinsmore Jury Zelma Jr2 153 Feb 825 40 4444 213
Dinsmore Majestic Danice Sr2 176 Feb 782 33 5238 197
Dinsmore Majestic Elsie Sr2 177 Feb 809 40 5150 225
*Dinsmore Majestic Gilda 8 223 Feb 1306 49 10425 383
+Dinsmore Majestic Idealia Jr3 305 Dec 463 25 6872 325
Dinsmore Majestic Janice Jr2 246 Feb 987 41 8494 317
+Dinsmore Majestic Junie Sr2 190 Feb 453 19 3549 146
+Dinsmore Majestic Linda Sr2 305 Jan 253 12 6584 268
*Dinsmore Majestic Marionette Sr4 58 Feb 1530 51 2950 103
s. Dinsmore Majestic Rose King d. Dinsmore Gay Marinette
+Dinsmore Majestic Melissa Sr2 277 Feb 593 27 6639 273
+Dinsmore Majestic Secret Jr2 305 Dec 224 10 7388 296
Dinsmore Majestic Semblance Jr2 30 Feb 810 30 834 31
s. Dinsmore Majestic Rose King d. Dinsmore Medico Image
*Dinsmore Majestic Witch Jr3 312 Feb 759 40 10984 479
+Dinsmore Maxmost Eden Sr2 192 Feb 465 22 3086 140
*Dinsmore Maxmost Essie Jr4 46 Feb 1072 46 1667 72
s. Quail Roost Maxmost d. Dinsmore Princess Esther
+Dinsmore Maxmost Evaline Sr2 233 Feb 500 23 4664 205
Dinsmore Maxmost Faze Sr2 166 Feb 780 40 4876 222
*Dinsmore Maxmost Flash 6 138 Feb 912 46 4256 207
*Dinsmore Maxmost Gerda Jr4 332 Feb 600 33 10751 490
*Dinsmore Maxmost Hortense Sr4 354 Feb 362 22 10634 515
+Dinsmore Maxmost Ilene Sr2 197 Feb 409 23 3365 152
+Dinsmore Maxmost Inez Sr2 305 Dec 388 23 6199 291
+Dinsmore Maxmost Judith Jr3 103 Feb 447 18 1624 66
s. Quail Roost Maxmost d. Dinsmore Princess Judith
*Dinsmore Maxmost Kiomeo Sr3 70 Feb 974 41 2331 84
s. Quail Roost Maxmost d. Dinsmore Camille
*Dinsmore Maxmost Luella Sr4 58 Feb 1199 48 2354 96
s. Quail Roost Maxmost d. Dinsmore Coella
+Dinsmore Maxmost Lute Jr2 171 Feb 407 21 2758 135
*Dinsmore Maxmost Patty Jr4 365 Feb 228 13 10799 504
*Dinsmore Maxmost Phyllis Sr4 319 Feb 793 44 12279 537
*Dinsmore Maxmost Phyllomena Sr5 63 Feb 1063 39 2225 81
s. Quail Roost Maxmost d. Dinsmore Majestic Phyllis
*Dinsmore Maxmost Pride #6 341 Oct 128 8 11248 533

+Dinsmore Maxmost Raye Sr2 305 Dec 103 5 5882 284
Dinsmore Maxmost Sara Sr2 99 Feb 799 37 2783 127
s. Quail Roost Maxmost d. Dinsmore Cara
*Dinsmore Maxmost Sparkle Sr3 365 Dec 270 15 11177 462
*Dinsmore Maxmost Trevaline Jr3 95 Feb 742 32 2772 131
s. Quail Roost Maxmost d. Dinsmore Medico Rilma
Dinsmore Maxmost Valentine Jr2 158 Feb 766 39 4561 213
*Dinsmore Maxmost Vessie Sr4 341 Feb 517 34 10915 554
+Dinsmore Maxmost Zada Jr3 208 Feb 582 26 4526 194
*Dinsmore Mayroyal Butterball Jr4 66 Feb 1141 43 2499 98
s. Foremost May Royalty d. Dinsmore Valmax Butterball
+Dinsmore Mayroyal Emily Sr2 282 Feb 588 29 6235 277
+Dinsmore Mayroyal Emlyn Sr2 180 Feb 538 28 3500 170
+Dinsmore Mayroyal Fancy Sr3 137 Feb 954 49 4914 224
*Dinsmore Mayroyal Favor Sr3 69 Feb 1060 45 2417 101
s. Foremost May Royalty d. Dinsmore Maxmost Favorite
*Dinsmore Mayroyal Florida Sr2 227 Feb 778 37 6405 308
+Dinsmore Mayroyal Freda Jr3 280 Feb 488 23 5599 269
+Dinsmore Mayroyal Gipsey Sr2 271 Feb 461 26 5418 251
*Dinsmore Mayroyal Irene Jr4 251 Feb 1080 51 9254 395
*Dinsmore Mayroyal Jedetta Jr4 226 Feb 1202 53 10125 404
+Dinsmore Mayroyal Joy Sr2 305 Dec 15 6469 281
Dinsmore Mayroyal Katherine Sr2 350 Feb 710 38 10095 444
+Dinsmore Mayroyal Laura Jr2 145 Feb 495 25 2690 118
+Dinsmore Mayroyal Lynn Sr2 183 Feb 588 27 3875 161
+Dinsmore Mayroyal Maggie Sr2 149 Feb 547 24 2767 127
Dinsmore Mayroyal Margy #Jr3 357 Jan 229 11 11319 458
+Dinsmore Mayroyal Ruby Sr2 184 Feb 467 21 3311 126
Dinsmore Mayroyal Sis Sr2 30 Feb 928 39 950 40
s. Foremost May Royalty d. Dinsmore Maxmost Sister
Dinsmore Mayroyal Vess Sr2 289 Feb 861 43 9548 413
+Dinsmore Mayroyal Willow Sr2 297 Feb 464 23 5406 227
*Dinsmore Mayroyal Winnie Sr3 315 Feb 791 40 11437 534
*Dinsmore Mistress Arlene 6 34 Feb 975 42 1091 47
s. Dinsmore Master Max d. Dinsmore Medico Arlena
Dinsmore Mistress Minnie Jr3 365 Feb 373 19 10984 463
*Dinsmore Mistress Prudence 5 165 Feb 937 41 6305 255
*Dinsmore Noble Ardis Sr3 38 Feb 954 51 1196 64
s. Quail Roost Noble Yeoman d. Dinsmore Holtra Ardella
+Dinsmore Noble Blaze Sr2 193 Feb 423 19 3567 138
+Dinsmore Noble Dainty Jr3 185 Feb 622 24 4087 158
*Dinsmore Noble Daylight Sr3 365 Jan 71 4 12880 527
+Dinsmore Noble Fawn Jr2 184 Feb 546 31 3740 175
Dinsmore Noble Frances Jr2 187 Feb 632 29 4562 182
Dinsmore Noble Gala Jr2 365 Feb 71 4 10772 507
+Dinsmore Noble Geneva Sr3 290 Feb 300 16 4476 213
+Dinsmore Noble Hanna Sr2 284 Feb 525 30 6321 302
+Dinsmore Noble Helen Jr2 289 Feb 418 24 5125 261
+Dinsmore Noble Helga Sr2 305 Feb 88 4 5735 259
*Dinsmore Noble Jedettine Jr3 154 Feb 854 40 5517 240
*Dinsmore Noble Jerry Sr3 63 Feb 1305 53 3658 156
s. Quail Roost Noble Yeoman d. Dinsmore Valmax Geraldine
+Dinsmore Noble Kathy Sr2 171 Feb 682 35 4171 183
Dinsmore Noble May Sr2 168 Feb 880 37 5050 212
*Dinsmore Noble Mayflower Sr3 128 Jan 1034 48 4954 201
Dinsmore Noble Rosalie Jr2 163 Feb 721 35 4675 226
+Dinsmore Noble Topsy Jr2 305 Dec 107 5 5876 238
+Dinsmore Noble Victoria Sr2 266 Feb 541 24 5776 255
+Dinsmore No Max Belinda Sr2 223 Feb 452 27 3745 209
Dinsmore No Max Inez Jr3 191 Feb 797 37 5765 230
+Dinsmore Philosopher Elaine Jr2 154 Feb 309 17 2286 118
+Dinsmore Piper Layyah Jr2 185 Feb 201 13 1838 93
*Dinsmore Princess Zenita 5 132 Feb 655 32 3529 161
*†Dinsmore Queen Adelpha 5 305 Dec 88 3 9813 374
*Dinsmore Queen Gail Sr3 318 Feb 810 39 10827 462
*Dinsmore Queen Hilda Jr3 48 Feb 1386 53 3180 63
s. Ruayne King's Majesty d. Dinsmore Proud Hilda
*Dinsmore Queen Jule Jr4 137 Feb 1031 48 5081 243
*Dinsmore Queen Marta Sr3 122 Feb 891 45 3951 191
+Dinsmore Queen Nola Jr3 269 Feb 428 22 5862 249

*Dinsmore Queen Precious 7 84 Feb 996 43 2866 120
s. Ruayne King's Majesty d. Butler Island Choice
*Dinsmore Queen Ripple 5 39 Feb 1350 63 1730 79
s. Ruayne King's Majesty d. Dinsmore Medico Rilma
*Dinsmore Queen Vickie Sr4 33 Feb 1059 50 1179 56
s. Ruayne King's Majesty d. Dinsmore Valmax Vickie
+Dinsmore Royal Ballet Jr3 293 Feb 516 25 6893 286
Dinsmore Royal Victorine Jr3 197 Feb 763 35 5537 237
*Knightdale Count's Cornilia Sr4 108 Feb 1074 50 4065 182
s. Quail Roost Royal Count d. Marcval' Pauline
*Mapleton's Maxim Connie #Sr3 357 Nov 277 13 11015 498
*Skuggek Comet's Ruby #Sr3 340 Nov 227 11 11005 507

§DONOHOE, EDWARD F., ENDOVALE FARM, PLEASANT VALLEY, PA. ARHT
+Endovale Karlene Jr3 166 Feb 734 35 5026 233
+Endovale Milly Jr3 52 Feb 694 34 1335 66
s. Wilgorian Farms Sequel d. Endoval' Royal Maizie
+Endovale Noble Licia Jr2 211 Feb 686 32 6516 293
*+Endovale Noble Melody Jr3 86 Feb 1042 41 3317 135
s. Gardenville King's Nobleman d. Walnut Grove Meadowlark
Endovale Royal Cherub Sr2 365 Jan 68 3 9228 450
*+Endovale Royal Rosemary Jr4 305 Feb 168 8 8584 411
*+Endovale Royal Snowflake 5 302 Feb 619 32 10990 509

§ELLIS, PATRICIA ANN, DINSMORE, FLA. ARHT
Dinsmore Mayroyal Vera Jr3 337 Feb 948 48 11539 552

ENDICOTT, JOHN, "BROOKWOOD," BLOOMFIELD HILLS, MICH.
Brookwood Bonnie 5 327 Mar 1069 53 14637 663
Brookwood Flicker Sr4 165 Mar 709 32 4614 205
Brookwood Flirtation 6 76 Mar 1031 55 2638 131
s. Brookwood Ivan d. Brookwood Flame
Brookwood Flounce 6 90 Mar 1460 67 4365 188
s. Brookwood Imperial d. Brookwood Flute

§ERB, L. W., DAYBREAK FARMS, SALEM, OREGON. ARHT
+Daybreak Rozalia Jr3 77 Feb 797 33 2043 84
s. Wandamere Daisy's Duke d. Elisha's Rozalia
+Elisha's Lady Jr4 305 Dec 509 28 8480 448
+Elisha's Rozalia Sr4 289 Feb 510 22 10315 459
+Erb Farms Flash Jewel Jr2 204 Feb 679 28 5249 248
+Erb Farms Major Patty Sr3 67 Feb 1322 56 3058 130
s. Cutie's Major d. Patty E. of Donellyn
*+Prince's Beauty Ann 5 289 Feb 462 24 7403 351
*+Rosie O'Grady of Donellyn #Sr4 287 Jan 73 3 4957 219

§EVANS, SAMUEL J., EVANBROOK FARM, HURFFVILLE, N. J. ARHT
+Butterfat's Royal Doris Jr3 108 Mar 820 46 3208 170
+Carroll's Floella Jr2 176 Mar 970 44 6247 282
+Evanbrook's Heroine Sr2 199 Mar 763 44 5862 314
+Evangeline of Evanbrook Jr2 103 Mar 668 28 2296 95
s. Harmony Hollow Washington d. Glenburnie Hero's Evangeline
*+Leader's Mary Sr3 199 Mar 565 31 5376 281
+Leader's Noel Queen Sr3 241 Mar 534 29 5855 327
*Leader's Royal Amelia 5 365 Mar 324 13 10304 547
*+Leader's Royal Lassie Jr4 305 Mar 70 4 9155 495
Leader's Violet Barbara Jr2 365 Nov 521 32 10267 515
+Strongheart's Gypsy Jr2 274 Mar 618 30 6431 283
+Valleyrun Marnee Jr2 60 Mar 912 45 1612 88
s. Langwater Kinsman d. Valleyrun Pharaoh's Marlene

§FARNSWORTH, PHYLLIS B., FEEDING HILLS, MASS. ARHT
+Lone Maple Butterfat Phyllis Jr2 64 Feb 1012 38 2256 94
s. Two Brooks Norseman d. Lone Maple Butterfat Freesia

§FISHER, ALDA J., MAPLE POINT FARM, PORTERSVILLE, PA. ARHT
Maple Point Major's Babe Jr3 335 Feb 489 31 7965 454
+Maple Point Major's Starlight Sr2 80 Feb 803 44 2315 119
s. Pine Manor King's Major d. Maple Point Bonnie

§FISHER, RICHARD V., MAPLE POINT FARM, PORTERSVILLE, PA. ARHT
+Maple Point Major's Lady Jr2 80 Feb 500 27 1884 85
s. Pine Manor King's Major d. Maple Point Brenda Lass

§FISHER, V. T., MAPLE POINT FARM, PORTERSVILLE, PA. ARHT
Maple Point Major's Ann Jr3 274 Feb 563 30 7228 341
Maple Point Major's Bambi Jr2 286 Feb 370 25 5884 298
*Maple Point Major's Dawn Sr3 232 Feb 473 29 6015 334
+Maple Point Major's Gloriana Jr2 71 Feb 822 41 2057 96
s. Pine Manor King's Major d. Maple Point Baroness
*Maple Point Major's Primrose Sr3 335 Feb 467 25 8700 491

FLEMING, M. C., WANDAMERE FARMS, TROUTDALE, OREGON.
Arleta of Mt. Adams Sr2 199 Feb 609 26 5248 218
†Fairlawn Actor's Helena Jr2 121 Feb 1375 59 5253 222
*Elahee Sunshine 6 363 Feb 605 35 15380 806
*Ivy Oak Babette's Beatrice Sr4 380 Feb 645 39 11054 597
*Ivy Oak Belle's Jingle 10 78 Feb 2172 119 5514 265
s. Wandamere Auburn's Douglas d. Belle of Brandt Farm
Ivy Oak Delta's Dinah 5 108 Feb 1230 60 4989 206
Ivy Oak Douglas' Darling Jr2 114 Feb 913 44 3849 196
*Ivy Oak Peggy's Petal 5 60 Feb 1510 68 4456 205
s. Wandamere Auburn's Douglas d. La Peggy of Brandt Farm
Ivy Oak Rosebud's Wanda Jr2 237 Feb 679 36 7029 346
Ivy Oak Royal Ila Sr2 308 Feb 1129 46 8776 375
Petrissa of Chicoma Sr2 291 Feb 646 39 8439 499
Royal's Faurina of Tuala 11 357 Feb 410 19 12606 506
Sunbeam Royal Eloise Jr3 183 Feb 966 43 7112 297
Valley View Highlass Jr4 340 Feb 1231 56 13741 618
*Wandamere Anson's Bona Jr4 157 Feb 1593 73 9080 413
Wandamere Anson's Mayola Jr3 304 Feb 774 46 6319 352
Wandamere Anson's Pet Jr3 365 Feb 114 6 13313 665
Wandamere Anson's Phyllina Jr3 311 Feb 923 48 13159 655
*Wandamere Betty #Jr4 304 Dec 180 12 6734 378
Wandamere Coleen Sr2 209 Feb 598 37 5566 330
Wandamere Doug's Linney Jr2 121 Feb 826 41 4194 214
Wandamere Doug's Peggy Jr2 99 Feb 1232 60 4067 196
*Wandamere Linneta C 6 93 Feb 1972 73 5790 227
Wandamere Mayette Sr4 179 Feb 1080 53 7923 388
**Wandamere Pride's Dairymaid Sr4 122 Feb 1681 73 7109 316
Wandamere Royal Princess May Jr4 154 Feb 1110 57 7021 339
Wandamere Sharlette #Jr3 360 Sep 236 13 13907 687

FOREMOST GUERNSEY ASSOCIATION, INCORPORATED, HOPEWELL JUNCTION, N. Y.
Fairlawn Superb's Faithful Jr2 123 Feb 1161 39 4962 233
Foremost Acme 21st's Ina Jr2 365 Jan 799 47 12167 586
Foremost Comet's Fayette Jr2 42 Feb 1181 49 1667 67
s. Foremost Comet d. Foremost Crown's Faithful
*Foremost Crown's Faithful 2d Sr3 365 Jan 659 35 13987 752

Foremost Footprint's Minerva	Sr2	100	Feb	1144	53	3888	168
s. Foremost Footprint	d. Foremost Acme's Minerva						
*Foremost Footprint's Quality	Jr4	365	Jan	532	31	17533	889
*Foremost Footprint's Trixie	Jr3	349	Feb	888	49	14092	667
Foremost J. C.'s Constance	Jr2	365	Jan	264	16	8313	387
Foremost J. C.'s Daisy May	Jr2	365	Feb	120	5	9909	453
Foremost J. C.'s Dolly	Jr2	51	Feb	1125	47	1912	76
s. Foremost J. C.	d. Brooknill Dolly						
*Foremost J. C.'s Janie	Jr3	161	Feb	1281	54	7016	294
Foremost J. C.'s Quality	Jr2	203	Feb	1051	56	7369	347
Foremost J. C.'s Typette	Jr2	322	Feb	502	26	7683	359
Foremost Rosula 3d	Sr2	85	Feb	1297	53	3727	139
s. Foremost Comet	d. Foremost Rosula						
*Foremost Royal's Sallie Lou	7	28	Feb	1867	86		
s. Foremost Royal Valor	d. Foremost Sallie Lou						
Gardenville Autocrat's Elsa	Jr4	295	Feb	566	33	8142	424
*Skyline Just Rilma	Jr4	319	Feb	871	51	11776	596

FORGES FARM, INCORPORATED, PLYMOUTH, MASS.

*Forges Colleen	Jr3	138	Mar	1129	59	5616	262
s. Langwater Dartus	d. McDonald Farms Colleen						
Forges Easter Marless	Jr2	244	Mar	810	43	8081	396
¶Forges Elina Bell	Jr2	65	Mar	1281	56	2556	124
s. Rosewald Bell Boy	d. Forges F. H. Evelina						
Forges Empress	Sr2	365	Jan	252	16	10805	536
Forges F. H. Repeat	Jr2	365	Mar	404	35	9241	492
*Forges F. H. Silver	Sr4	140	Mar	1326	63	5918	302
s. Flying Horse Promise	d. Forges Silver Queen						
*Forges Garnet	Sr4	73	Feb	1422	63	3671	170
s. Flying Horse Promise	d. Forges Rusty						
Forges Jingle Bell	Jr2	181	Mar	1034	50	6051	280
Forges Matilda Bell	Jr2	289	Mar	850	46	10249	466
Forges Perfection Bell	Jr2	291	Mar	876	46	9366	438
Forges Rosenaid Bell	Sr3	192	Mar	739	39	5645	280
Forges Royal Binkie	Jr2	305	Mar	580	34	8897	427
Forges Royal Ina	Sr2	336	Mar	764	38	11800	516
*Forges Royal Lillian	Jr3	71	Mar	1297	61	3065	156
s. Forges Prince Royal	d. Forges Finality						
¶Forges Royal Valerie	Sr2	152	Mar	625	41	4449	311
Forges Rusty Bell	Jr2	209	Mar	901	43	6961	306
Forges Shaker Bell	Sr2	174	Mar	1193	66	7303	351
Forges Tea Bell	Jr2	264	Mar	691	37	7112	330

$FOSTER, RALPH L., FOSTER GUERNSEY FARM, REEDSPORT, OREGON. ARHT

+Foster Farm Cathy	Sr2	107	Mar	980	45	3538	156
*+Foster Farm Daffodil	Sr4	131	Mar	1258	64	5753	279
+Foster Farm Elaine	Jr2	161	Mar	838	43	4802	254
+Foster Farm Ellen	Jr2	167	Mar	702	40	4164	231
+Foster Farm Fancy	Jr2	176	Mar	815	41	5519	277
+Foster Farm Glamour	Jr2	220	Mar	612	31	4683	243
*+Foster Farm H. Portia	5	49	Mar	1461	83	2257	120
s. Fairlawn H. Hercules	d. Alert's Vera's Fern						
*+Foster Farm Jonquil	5	67	Mar	1339	67	3024	151
s. Fairlawn H. Hercules	d. Umpqua Alert's Queen						
+Foster Farm Linda	Sr2	59	Mar	1126	46	2105	87
s. Fairlawn H. Hercules	d. Maple Brook's Lois						
*+Foster Farm Mary Ann	5	51	Mar	1383	66	2348	116
s. Fairlawn H. Hercules	d. Twin Springs Elaine						
*+Foster Farm Mary Lou	6	244	Mar	887	43	10501	494
*+Foster Farm Primrose	Jr3	80	Mar	1172	60	3099	155
*+Foster Farm Princess Alice	Jr4	38	Mar	1359	73	1670	90
s. Raemelton Levity Colonel	d. Kenfleur's Aline Alida						
+Foster Farm Princess Aline	Sr4	268	Mar	599	32	9133	430
*+Foster Farm Princess Luxury	Jr4	74	Mar	1507	75	3805	180

$FROST, JOHN M., WILLOWBY FARM, YORKTOWN HEIGHTS, N. Y. ARHT

+Bear Haven's King's Elizabeth	Jr2	139	Feb	809	39	4049	199
Bear Haven's Maxim Princess	Jr2	312	Feb	520	29	6905	356
*Chilmark Helen	8	274	Feb	625	30	8152	377
*Grassland Fair Lennie	7	346	Jan	121	7	12734	571
Our Farms' First Election	5	312	Feb	539	33	9058	477
*+Rycklaver Golden Donna	Sr4	177	Feb	802	37	5963	276
+Willowby's Cleona	Jr2	117	Feb	691	34	2969	156
+Willowby's Famous Tango	Jr2	113	Feb	651	27	2668	109
+Willowby's Farm's Lucy	Jr2	74	Feb	643	26	1717	67
s. Willowby's Jacquelin's Prince	d. Willowby's Lucy						
+Willowby's Princess	Jr2	69	Jan	675	35	2005	79

FULLER, HESTER & PARRISH, FULLER FARMS, SHELBYVILLE, IND. ARHT

Emory's Peerless Susie	Jr2	365	Dec	7	39	7886	392
*Fuller Farms Golden Emelia	Sr3	303	Feb	952	47	12833	583
¶Fuller Farms Golden Favor	Jr2	185	Feb	714	34	5273	259
¶Fuller Farms Golden Melba	Sr2	30	Feb	1304	55	1341	57
s. McDonald Farms Golden Lad	d. Elmdale Alert Mella						
Fuller Farms Golden Mirth	Jr2	365	Jan	205	10	6396	304
*Fuller Farms Golden Nada	Jr3	298	Feb	606	34	10152	468
¶Fuller Farms Golden Sapphire	Jr2	116	Feb	695	29	3108	135
¶Fuller Farms Happy Mae	Jr2	74	Feb	1071	46	2713	130
s. Eagle Valley Daisy's Hassan	d. Fuller Farms Golden Maytime						
¶Fuller Farms Hope	Jr2	145	Feb	899	48	5243	254
+Fuller Farms Ilene	Jr2	305	Dec	207	10	6701	307
Fuller Farms Kasablanche	Jr2	224	Feb	567	28	6207	268
**Fuller Farms Kaybelline	8Sr2	296	Feb	85	3	6665	276
*Fuller Farms K. Dolly	Jr2	209	Feb	496	27	4929	219
*Fuller Farms Ke Daisy	Jr3	274	Feb	411	22	7517	350
**Fuller Farms Keolyn	Jr4	80	Feb	1042	45	3031	138
s. McDonald Farms Keynoter	d. Fuller Farms Carolyn						
¶Fuller Farms Ke Trudy	Jr2	141	Feb	631	28	3335	157
¶Fuller Farms K. Judith	Jr2	211	Feb	582	32	5751	293
¶Fuller Farms Miss Barbra	Jr2	140	Jan	722	29	3808	150
¶Fuller Farms Miss Beth	Jr2	40	Feb	949	37	1237	49
s. Fuller Farms Mediator	d. Fuller Farms J. Betsey						
Fuller Farms Miss Casabell	Jr2	321	Feb	330	16	6503	280
*Fuller Farms Miss Cristene	Jr2	98	Feb	658	35	2554	127
s. Fuller Farms Mediator	d. Leatherwood Cristy						
Fuller Farms Miss Exclusive	Jr2	215	Feb	647	32	5974	271
*Fuller Farms Miss Madge	Jr2	93	Feb	825	39	2844	131
s. Fuller Farms Mediator	d. Guernsey Maid's Maggie						
**Fuller Farms Monita	5	147	Feb	915	44	5350	285
s. Coronation Appollo	d. Eagle Valley's Ted's Monnie						
¶Fuller Farms Narolyn	Jr2	60	Feb	713	32	1498	75
s. McDonald Farms King Nathan	d. Fuller Farms Carolyn						
¶Fuller Farms Natty Girl	Jr2	40	Feb	882	37	1168	49
s. McDonald Farms King Nathan	d. Plain Girl of Waterloo						
*Fuller Farms Royal Cassie	Jr4	289	Jan	470	35	8523	408
**Fuller Farms Royal Maybelline	5	150	Feb	1041	51	6312	309
*Ger-Gar Glamour's Gladys	Sr4	210	Feb	543	39	5971	395
Golden Grange M. Lassus	Jr2	365	Dec	80	4	6785	324
**Guernsey Maid's Cora	Jr4	305	Feb	57	2	7714	368
Heflen's Gertie	5	335	Feb	496	27	9022	445
Heflen's Gloria	Jr2	279	Feb	484	29	6685	329
+Holdridge P. Bloom	Sr2	305	Dec	42	2	6338	317
*Income's Genie	5	68	Dec	1195	57	2761	146
Kramer Farms Crystal	Jr2	296	Feb	581	32	8533	386
*Pine Grove Farms Katrina	5	227	Feb	393	22	5439	229
*Starr Farm Donna Lady	Jr2	56	Feb	948	43	1815	80
s. Maple Lane Lucille's Pharaoh	d. Starr Farm Miss Lilly						
Starr Farm Miss Rheba	Jr3	240	Feb	493	25	6103	307
Sunnyside Select Isotta	Sr2	365	Jan	164	9	7015	333

GALLIMORE, L. B., ARLO FARM, GUILFORD COLLEGE, N. C. ARHT

**Arden Colfax Comet	5	221	Feb	779	43	7746	402
*Arlo Heritor's Lass	Sr4	213	Feb	841	52	7152	400
*Arlo I. Maxim's Susie	Sr2	201	Feb	805	42	6118	300
*Arlo Maxim's I. Maude	Sr2	202	Feb	913	44	7038	305
*Arlo Maxim's Sue	Sr3	305	Feb	436	24	7382	363
Arlo Steadfast Ella	Jr3	213	Feb	1015	53	7735	377
*Beaver Creek Noble Susie	6	305	Feb	459	24	8713	382
*Burkeville Rose Max's Clover	5	132	Feb	771	47	4147	236
s. Quail Roost Rose Max	d. Peg's Maxim's Clover						
**Burkeville Tip-Top's Marie	Sr4	213	Feb	1066	51	9253	384
**Cesor Elliton's Cinderella	5	221	Feb	927	46	8555	392
s. Cesor Elliton Maxim	d. Bourndale Cinderella						
¶Clear Springs' Majesty's Patty	Jr3	154	Feb	505	30	3257	181
**Clear Springs' Maxim A Jennie	9	70	Feb	1602	71	3846	172
s. Clear Springs' Advancer	d. Appin's Jennie						
*Clear Springs' Maxim A. Pat	Jr4	221	Feb	797	52	7724	443
*Clear Springs' Maxim A. Susan	7	365	Dec	392	21	15157	729
*Clear Springs' Queen Betty	Sr4	22	Feb	792	41		
s. Clear Springs' Primrose King	d. Clear Springs' Majesty's Jewel						
¶Duart Farms NoMax Vallory	Jr2	129	Feb	791	35	3740	162
s. Quail Roost No Max Valor	d. Fairwold's Daughter						
*Ellerslie Phil's Lidy	Jr2	154	Feb	808	42	4290	213
*Fairlawn Hearty	7	365	Dec	814	48	16236	736
*Fairlawn Maxim's Imprudence	7	132	Feb	1136	69	5615	299
s. Quail Roost Rose Maxim	d. Westmont Prudence						
¶Freegrove NoMax Golden	Jr2	31	Dec	883	43		
s. Quail Roost NoMax Major	d. Freegrove Gold Dust						
*Holliknoll Maxim Nancy	Sr4	365	Jan	699	45	13474	753
*Inverness Hope's Divine	6	70	Feb	1040	54	2425	115
s. Benton's New Hope	d. Inverness Dixie						
*Iradale's Christine's Primrose	Sr4	217	Feb	1018	50	9022	401
*Kay of River Ridge	Jr2	154	Feb	581	29	3849	186
*Klondike Raider's Estell	Sr2	154	Feb	666	44	4099	240
**Lucky Shore	6	305	Nov	509	26	12825	606
*Majesty's Mamsell Lilac	Sr2	239	Feb	648	41	6974	386
**Riegeldale Ben's Becky	5	60	Feb	1392	70	2803	136
s. Riegeldale Illustrious Benjamin	d. Riegeldale Mck Becky						
*Royal's Martha Ann	Jr2	128	Feb	811	41	3675	168
s. Quail Roost Royal Count	d. Knightdale Royal's Martha						
*Slaty Hill's Nancy	Jr2	170	Feb	766	39	5289	237
+Wardhaven D Max Joy	Jr2	88	Feb	637	31	2005	105
s. Quail Roost Rose Max	d. Wardhaven Donna Joy						
*Wardhaven Molly Quickeye	Sr3	270	Feb	926	51	10045	457
s. Fairlawn Maxim's Jeff	d. Langvalley Quickeye						

$GEHRES, OTTO, WRENDALE FARM, WREN, OHIO. ARHT

*+Wrendale Dairymaid	9	106	Feb	1560	74	5869	286
s. Franchester Consultant	d. Wrendale Daisie						

$GEHRES, OTTO & SONS, WRENDALE FARM, WREN, OHIO. ARHT

+Portia's Pansy	Jr2	115	Feb	648	26	2910	127
s. Cynara's Sun	d. Wrendale Lady's Portia						
*+Val-lea Triumph Sparky	Sr4	120	Feb	1289	68	6022	294
s. Windale Triumph Primate	d. Val-lea's Sparkler						
*+Val-lea Triumph Thelma	Jr4	305	Feb	31	1	7869	400
+Wrendale Blossom	Jr2	112	Feb	617	26	2718	122
s. Cynara's Sun	d. Wrendale Blondie						
Wrendale Hopelet	Jr2	273	Feb	551	30	6591	331
*+Wrendale Starlet	Sr4	71	Feb	1164	47	3000	127
s. Green Meads King Favor	d. Wrendale Sylvia's Star						

$GEORGE, MARCIA E. & STEPHEN, EDITH F. G., LYNBROOK FARM, SOUTHBORO, MASS. ARHT

*+Janet's Joanna of Schonowe	7	216	Mar	629	29	7363	352
*+Lynbrook Anna	17	96	Mar	911	40	3000	130
s. Ard-Na-Clachan Spartan	d. Lynbrook Ann						
*+Lynbrook Cherry Larkspur	7	305	Mar	75	4	10155	517
*+Lynbrook Lad's Cherry Anna	5	41	Mar	1281	53	1665	69
s. Coronation Supreme Lad	d. Lynbrook Cherry Anna						
*+Lynbrook Lad's Melody	5	194	Mar	689	35	5774	296
*+Lynbrook Lady Pauline	Jr4	155	Mar	1021	49	6147	282
*+Lynbrook Levity's Perfection	5	391	Mar	797	37	9474	438
*+Lynbrook Levity's Precept	6	265	Mar	967	55	10766	535
+Lynbrook Philosopher's Fern	Jr3	64	Mar	1284	53	2649	135
s. Lynbrook Philosopher	d. Lynbrook Cherry-Fern						
*+Lynbrook Pride's Eloise	Jr3	294	Mar	698	39	8680	445
*+Lynbrook Reliance C. Precept	Jr3	49	Mar	1179	55	1828	91
s. Lynbrook Anita's Reliance	d. Lynbrook Cherry Precept						
*+Lynbrook Reliance's Annette	Jr3	284	Mar	414	27	7001	361
+Lynbrook Royal Anna	Jr3	154	Mar	997	44	5938	249
+Lynbrook Royal Annabelle	Jr2	305	Mar	446	25	8847	430
+Lynbrook Royal Annora	Jr2	63	Mar	1073	40	2277	89
s. Lynbrook Prince Royal	d. Lynbrook Lad's Cherry Anna						
+Lynbrook Royal Edith	Sr2	222	Mar	690	33	6219	276
+Lynbrook Royal Flite	Jr2	219	Mar	692	33	5763	265
+Lynbrook Royal Godess	Jr2	249	Mar	557	28	5656	258
+Lynbrook Royal Levity	Jr2	221	Mar	903	45	7767	345
+Lynbrook Royal Marcia	Sr2	91	Mar	1083	43	3367	131
s. Lynbrook Prince Royal	d. Lynbrook Supreme Melody						
+Lynbrook Royal Pert	Jr2	168	Mar	735	38	4685	225
+Lynbrook Supreme Lib	Jr2	357	Mar	725	32	7165	329

$GERAN, E. H., MRS., GLENGERAN FARM, MATAWAN, N. J.

+Glengeran Billie	Sr3	130	Feb	755	42	4252	233
*+Glengeran Brenda	Sr3	142	Feb	1214	55	6748	309
*+Glengeran Butter Maid	Sr3	108	Feb	1040	42	4970	208
+Glengeran Carrie	Sr4	305	Jan	405	30	10251	455
*+Glengeran Celeste	5	305	Sep	825	39	12238	520
*+Glengeran Cleo	Sr3	144	Feb	981	47	5467	269
+Glengeran Leader's Beulah	Jr2	38	Feb	1183	48	1500	61
s. Fairlawn Actor's Leader	d. Glengeran Beulah						
+Glengeran Leader's Blonblue	Jr2	210	Feb	599	25	5739	234
+Glengeran Leader's Caddy	Jr2	205	Feb	610	31	5531	266
+Glengeran Leader's Cecilia	Jr2	91	Feb	1097	46	3649	147
+Glengeran Leader's Reta	Jr2	119	Feb	931	45	3981	181
*+Glengeran Robin	Sr3	149	Feb	986	45	5841	290
*+Glengeran's Surprise Sugar	5	305	Oct	282	11	10498	452

§GIBSON, NETTIE E., GIBSON FARM, WEST BRIDGEWATER, MASS. ARHT
*Gibson Farm Princess Sr3 46 Feb 1209 52 1878 81
s. Lincoln Prince Splitsilk d. Gibson's Gambling Lady

§GIBSON, WILLIAM E., JR., GIBSON FARM, WEST BRIDGEWATER, MASS. ARHT
Gibson Farm June Sr2 175 Feb 759 32 4887 191
Gibson Farm Monoprince Sr2 182 Feb 740 28 5165 184
+Gibson Farm Primona Sr2 127 Feb 647 29 3341 144
s. Lincoln Prince Splitsilk d. Gibson Farm Mona
+Gibson Farm Prince Golden Sr2 121 Feb 676 30 3347 134

§GIESSLER, F. J., MRS., NATURAL GROVE FARM, CONVOY, OHIO. ARHT
+Natural Grove's Tiny 16 117 Feb 882 33 3836 154

§GIESSLER, T. A. & SONS, NATURAL GROVE FARM, CONVOY, OHIO. ARHT
+Levelland Farm's Elsie Jr2 175 Feb 613 30 4473 203

§GIESSLER, THOMAS N., NATURAL GROVE FARM, CONVOY, OHIO. ARHT
+Natural Grove's Blest Jr3 51 Feb 1245 47 2257 85
s. Hildiemaid Sun B. d. Natural Grove's Fawn

GOERINGER, RAYMOND, LAKE LOUISE FARM, DALLAS, PA.
Imp. Candie's Miss Joyce 12 272 Mar 1037 43 11070 450
Covington Hills Golden Dawn Sr2 332 Mar 967 47 11597 579
**Elm Haven Image's Dimple 5 117 Mar 1280 67 5413 259
s. Pine Manor King's Image d. Crown Supreme Dimple
Imp. Emperor's Souvenir's Daisy Jr4 358 Mar 688 33 14072 658
¶Imp. Evandale Margaret III. Jr2 127 Mar 840 43 3855 167
s. Evandale Allen d. Evandale Margaret
**Fritzlyn Flashy Easter Girl Sr3 279 Feb 774 38 10441 492
Goose Valley Nadine Jr2 301 Mar 790 40 9762 465
Imp. Jessie of Ivy Gates 10 365 Jan 421 19 16505 721
**Lake Louise Chief's Jubilee 8 68 Mar 1508 64 3216 134
s. Conner Park Chief d. Lake Louise Hengist Phlox
Lake Louise Guy's Elane Jr2 152 Mar 945 49 5039 231
Lake Louise Honor's Louise Jr2 211 Mar 1136 55 8122 384
¶Imp. Lake Louise Petite Etoile Sr3 280 Mar 1004 48 11163 499
Lake Louise Prediction's Boots Sr2 356 Mar 840 46 12350 598
¶Imp. Lake Louise Princess May 9 305 Feb 439 24 13192 531
Lake Louise Superb's Countess Jr2 265 Mar 931 53 8918 467
Lake Louise Superb's Festive Jr2 190 Mar 754 43 4830 269
*Lake Louise Superb's Hoppy Jr2 80 Mar 865 40 2240 106
s. Douglaston Baron Superb d. Lake Louise Anthracite's Skip
*Lake Louise Superb's Laughter Jr2 178 Mar 752 30 4726 230
Lake Louise Superb's Molly Jr2 145 Mar 878 50 4501 220
Lake Louise Superb's Scarlet Jr2 192 Mar 817 46 5599 278
*Lake Louise Superb's Twilight Jr2 111 Mar 1151 52 4217 200
s. Douglaston Baron Superb d. Rockingham Refresh
Imp. Pitronnerie Generous Jr3 173 Mar 806 38 5528 259
**Rockingham Refresh 5 305 Mar 534 28 13214 689
**Villa Crest Helena 6 117 Mar 1285 78 5243 260
s. Normandy Levity Reliant d. Helen of Maple Row
*Villa Crest Honor's Lillian Sr2 277 Feb 714 44 9775 486
**Villa Crest Lilac 7 104 Mar 1193 65 4404 203
s. Pine Manor King's Image d. Villa Crest Lily

GORDON, FRED H., EST., WHITE HALL FARM, BROCKPORT, N. Y.
Nodrog Gerta Jr3 365 Feb 636 36 11794 590

§GUERNSEY MILK JUG FARM, MILWAUKEE, WIS. ARHT
*+Cuthbert Farm Rosemarie #6 245 Mar 68 5 6205 366
*+Far View Lulu 5 243 Mar 601 32 7011 343
*+Gordondale Bonnie Belle 7 262 Mar 254 20 5420 328
*+Guernsey Maid Janice Sr3 223 Mar 581 29 5880 316
+Guernsey Maid Joy Sr2 232 Mar 430 22 4254 193
*+Guernsey Maid Roberta #Jr2 277 Mar 36 2 4591 253
*+Kenmoor La Noce Rainbow 5 289 Mar 451 26 8111 417
*+Sue of Giant Spring Farm 9 150 Mar 1021 43 6383 241
s. Shoreland Squire d. Sally of Giant Spring Farm
*+Wey Acres Levity Sibyl 5 278 Mar 200 11 6502 328

§HAAF, EDWARD C., CONORA FARM, PICKERINGTON, OHIO. ARHT
*+Conora C. Bertha 6 305 Feb 903 56 11701 599
+Conora C. Charlene Sr2 100 Mar 872 43 2933 142
s. Raemelton Levity Coronal d. Conora Corinthian Charity
*Conora C. Gay Lady Jr4 305 Mar 66 3 11005 543
*+Conora C. Iola Sr4 89 Mar 1219 57 3910 191
s. Raemelton Levity Coronal d. Conora Lovely Iona
*+Conora C. Iona Jr3 272 Mar 627 32 8383 390
*+Conora C. Monogram 6 90 Mar 1130 51 3603 164
s. Raemelton Levity Coronal d. Chestnut Ridge Dottie Monogram
*+Conora C. Olivia Jr4 91 Mar 1359 53 4207 188
s. Raemelton Levity Coronal d. Kenmar Hills Olive
*+Conora Corinthian Brenda 5 70 Mar 1732 79 3845 180
s. Kenmar Hills Corinthian d. Ken-Edin's Prediction Brenda
*+Conora Corinthian Olive Sr4 274 Mar 619 31 10057 452
*+Conora C. Rosalind Sr4 73 Feb 1379 64 3598 183
+Conora C. Sunny Jr3 185 Mar 701 44 5251 304
*+Conora C. Tessie Jr4 305 Jan 450 27 11581 549
+Conora Empress Annetta Sr2 162 Mar 1119 64 6178 311
*+Conora Empress Bertha Jr3 230 Mar 889 55 7403 460
+Conora Empress Darlene Sr2 144 Mar 917 50 5159 258
*+Conora Empress Jane Sr3 305 Feb 182 12 7668 426
+Conora Empress Olive Jr3 96 Mar 914 41 3691 166
s. Kenmar Hills Emperor Jim d. Kenmar Hills Olive
*+Conora Empress Rosalind Sr3 122 Mar 678 46 3892 214
+Conora Empress Tessie Sr2 81 Mar 919 46 2535 124
s. Kenmar Hills Emperor Jim d. Navigator's Tessie
*+Conora Lovely Ruby Sr4 152 Mar 960 41 5973 257
*+Conora Prediction Julia Jr4 165 Mar 1101 57 6480 323
*+Ken-Edin's Prediction Brenda 6 305 Mar 176 11 7527 447
*+Lee-Mar Farms Alice 5 262 Mar 504 26 7609 368

HAMMOND, A. B., MR. & MRS., RENABIE FARM, BERRYTON, GA. ARHT
Renabie Maximost's Beauty Jr2 365 Feb 109 6 8372 469
Renabie Maximost's Monita Jr2 268 Feb 619 37 6455 357

§HARPER, MARION, PENDELLA FARM, NEWTOWN, PA. ARHT
*Gardenville King's Crocus 5 243 Jan 257 15 5943 371
Pendella Coronation Carola Sr2 339 Jan 664 37 9334 445
Pendella Monarch's Anita Sr2 259 Jan 848 44 8150 393
+Pendella Valiant's Amiable Jr3 28 Jan 667 34
s. Gardenville Supreme's Valiant d. Pebble Hill Cavalier's Amy

§HARRELL, W. K., SUN IDA FARM, BOISE, IDAHO. ARHT
+Sun Ida Craftsman's Zip Jr2 305 Jan 228 15 8288 443

HATCHER, F. L., DAN VALLEY FARM, BRIM, VA. ARHT
*¶Count's Dealie Ann Sr3 305 Jan 70 3 5754 291
*Dan Valley Allie Mae 5 305 Jan 56 2 8307 386
¶Dan Valley Bertha Jr2 259 Feb 514 29 6422 303
*Dan Valley Bonnie Kathleen Sr3 305 Jan 481 25 7074 343
Dan Valley Charlene Jr2 198 Feb 567 30 4845 239
¶Dan Valley Christie Jr2 294 Feb 373 19 6331 304
**Dan Valley Delphia #Jr4 292 Jan 105 4 8221 377
*Dan Valley Dorothy Sr4 267 Jan 476 30 7862 413
*¶Dan Valley Doyne 5 305 Jan 173 8 7148 343
*Dan Valley Esteleme Jr4 305 Feb 84 3 8352 388
*Dan Valley Eunice Sr4 365 Feb 207 12 11668 583
Dan Valley Eunice Marie Jr2 167 Feb 887 44 5961 251
*¶Dan Valley Hazel 6 305 Jan 34 2 7797 348
*¶Dan Valley Ila Marie Jr3 297 Feb 571 31 7737 395
*¶Dan Valley Ines #Jr3 281 Jan 56 3 6002 302
*¶Dan Valley Jane 6 236 Feb 258 10 4903 218
*Dan Valley Lenora Atkins Sr3 279 Feb 541 27 7592 338
*¶Dan Valley Lorraine Jr4 305 Jan 96 4 7513 326
¶Dan Valley Lora Ree Sr3 305 Feb 341 15 8123 359
Dan Valley Lucy Marie Jr2 124 Feb 851 42 3931 191
¶Dan Valley Lula Hill Jr3 277 Feb 637 29 7274 317
¶Dan Valley Marianna Jr2 305 Feb 64 3 6232 289
*¶Dan Valley Mary Emma Jr3 300 Feb 580 28 7956 390
**¶Dan Valley Pamela Sue Sr3 267 Feb 357 23 5169 278
*¶Dan Valley Rada #Sr4 272 Jan 28 1 6352 317
Dan Valley Rosa Ann Jr2 152 Feb 924 42 5191 226
*¶Dan Valley Sandra Jr4 305 Feb 325 16 7853 354
*¶Dan Valley Susie 6 305 Jan 271 15 9430 433
*Dan Valley Virgie 6 241 Feb 582 28 7829 353
*¶Dan Valley Wilma Lou Jr3 234 Feb 586 32 7241 302
¶Katlas' Rosette Jr4 259 Feb 716 32 7900 329
*Pinemont's Jingle Bell 7 253 Feb 513 26 9413 456
*Rambler's Mary Louise Jr2 217 Feb 178 9 4352 193

HAYES, KENT B., MEADOW LODGE FARMS, OKLAHOMA CITY, OKLA. ARHT
Caumsett Indian Elsie Sr3 266 Feb 747 38 8937 410
*Curtiss Candy Apple Blossom Sr3 99 Feb 1205 46 4422 180
Kitchener Fearless Mayday Jr2 204 Feb 844 38 6127 273
Krum's Contender's Queen Jr3 290 Feb 667 47 8929 506
Lookout Valley Levity Victress Jr2 182 Feb 825 51 5783 279
Meadow Lodge Arona Sr2 223 Feb 569 33 5302 287
*Meadow Lodge Arousa Jr4 365 Jan 419 22 11892 517
*Meadow Lodge Climax's Jeanie 6 335 Feb 740 39 12595 569
*Meadow Lodge Climax's Patricia 5 130 Feb 952 54 5237 266
Meadow Lodge Deerfli Sr2 144 Feb 656 33 3550 160
Meadow Lodge Gay Beauty Lass Sr2 52 Feb 955 46 1730 83
s. Meadow Lodge King's General d. Meadow Lodge Rex's Beauty Lass
Meadow Lodge Gay C. Lady Sr3 39 Feb 1064 43 1415 57
s. Meadow Lodge King's General d. Meadow Lodge Climax's Lady
Meadow Lodge Gay Dorie Jr3 272 Feb 610 35 7590 407
*Meadow Lodge Gay Light Jr3 31 Feb 1421 61 1509 64
s. Meadow Lodge King's General d. Meadow Lodge Sunlight
*Meadow Lodge Gay Lynette Sr3 80 Feb 998 46 2855 129
*Meadow Lodge Hale Spot 5 365 Feb 525 26 10796 485
Meadow Lodge Kady Jr2 274 Feb 696 42 8107 420
Meadow Lodge Kalmana Jr2 228 Feb 719 34 6387 296
Meadow Lodge Kanta Jr2 314 Feb 683 38 8934 449
Meadow Lodge Karie Jr2 365 Feb 479 33 8079 481
Meadow Lodge Keditha Jr2 365 Feb 494 26 11690 567
Meadow Lodge Keneva Jr2 287 Feb 770 43 8761 430
Meadow Lodge Kerma Jr2 365 Jan 73 4 11111 550
*Meadow Lodge Kessta Sr3 132 Feb 1027 53 5278 255
Meadow Lodge Kinders Sr2 18 Feb 392 15
s. Meadow Lodge Rex's Kingmaker d. McDonald Farms Dolly Cinders
*Meadow Lodge King's Dora Sr3 259 Feb 793 40 8469 391
Meadow Lodge King's Ora Jr2 329 Feb 671 37 8671 439
Meadow Lodge Kiste Sr2 322 Feb 879 41 10784 482
*Meadow Lodge Klow Sr3 365 Feb 411 34 13805 678
Meadow Lodge Klowta Jr2 317 Feb 621 35 8345 380
*Meadow Lodge Krixie 7 181 Feb 1142 61 7992 365
Meadow Lodge Kruheart Jr2 49 Feb 1185 50 1888 81
s. Meadow Lodge Rex's Kingmaker d. Meadow Lodge Truheart
Meadow Lodge Kucille Jr2 339 Feb 583 37 8619 431
Meadow Lodge Lucky Betsy Jr2 316 Feb 581 34 7496 381
Meadow Lodge Lucky Deanna Jr2 140 Feb 599 32 3461 161
Meadow Lodge Lucky Dirly Jr2 56 Feb 1038 43 2018 94
s. Meadow Lodge Lucky Knight d. Meadow Lodge Queen Play Girl
Meadow Lodge Lucky Sunlight Jr2 332 Feb 780 38 9796 422
*Meadow Lodge Lynette 5 64 Feb 1438 62 3255 141
s. Flying Horse Bandleader d. Wethersfield Lynette
Meadow Lodge Mo-Cora Sr2 53 Feb 790 33 1494 63
s. Meadow Lodge Moonlight d. Meadow Lodge Climax's Cora
*Meadow Lodge Rex's Marie 7 104 Feb 1204 53 4888 216
*Meadow Lodge Toney 6 39 Feb 1578 75 2070 96
s. Meadow Lodge King's Trumpeter d. Meadow Lodge Honeydew
*Meadow Lodge Trena Sr4 79 Feb 801 42 2412 125
*Meadow Lodge Tricia Sr3 270 Feb 634 38 8207 433
North's Arab-Monop Jr2 365 Feb 274 16 8594 454

HERSENER, HENRY, LUSH ACRES, REHOBOTH, MASS. ARHT
*Aldrich Farm Dawn Rose Sr4 200 Mar 1142 68 8889 470
Aldrich Farm Lady Slipper Jr3 275 Mar 903 50 10522 547
*Aldrich Farm Sailorette Sr4 222 Mar 1046 59 8478 466
*Benito's Hope of Mahwin Farms 5 365 Feb 227 11 16090 745
*C. F.'s Golden Slippers 6 334 Mar 746 48 11084 636
Great Elm C. Ela Jr2 338 Mar 692 44 10525 600
Juliet of Holiday Farm 5 159 Mar 863 43 6157 325
LushAcres Atomic's Berta Jr3 145 Mar 1324 74 6384 325
Lush Acres Betsy Jr2 207 Mar 1062 54 8491 393
LushAcres Bonie Jr2 190 Mar 670 43 4494 268
*LushAcres Boswell's Annie Sr3 66 Mar 1123 54 3071 165
s. Horse Shoe Conrad's Boswell d. Greyholme Gay Velma
Lush Acres Boswell's Bella Jr2 365 Feb 249 15 10438 543
Lush Acres Boswell's Belle Sr2 308 Mar 838 46 9786 506
LushAcres Boswell's Beryl Jr3 101 Mar 1441 61 4435 210
Lush Acres Boswell's Beasy Jr2 341 Mar 864 43 11350 550
LushAcres Boswell's Blush Jr2 196 Mar 687 46 6027 288
LushAcres Boswell's Celia Jr2 60 Mar 1452 64 2700 125
s. Horse Shoe Conrad's Boswell d. Aldrich Farm Dawn Rose
LushAcres Maxim Lady Sr2 72 Mar 1007 52 2305 120
s. Maxim Royal Duke d. Fanning Field's Maxim Lady
Lush Acres Maxim Natola Sr2 172 Mar 775 37 5107 216
Lush Acres Maxim Princess Jr2 270 Mar 876 48 8724 441
Lush Acres Nolan's Birdy Jr2 203 Mar 900 46 6355 297
*Lush Acres Valiant's Adele Jr4 79 Mar 1504 71 3880 192
s. Horse Shoe Conrad's Valiant d. Sailiwick Lakme Resai
Northern Assault's Deborah Sr2 158 Mar 835 44 4448 219
Northern Assault's Paula Sr2 168 Mar 857 49 5207 263
Pecan Hill's Vollyette Jr4 365 Mar 260 15 14240 745

Pecan Hill's Vudy #Sr3 291 Oct 195 11 7611 437
Rycklaver Radiant Harpy Jr2 207 Mar 982 62 7045 415

§HIGHT, FRANCIS, SUGAR CITY GUERNSEY FARM, NYSSA, OREGON. ARHT
*+Joy's Pride of Sugar City Jr4 272 Feb 463 28 6078 387

§HIGHT, H. E. & FRANCIS, SUGAR CITY GUERNSEY FARM, NYSSA, OREGON. ARHT
Sugar City's Royal Splendor Jr2 291 Feb 386 24 5358 314
+Sugar City's Sandra Z. Jr2 227 Feb 616 31 5969 307
+Sugar City's Satin Sally Sr2 72 Feb 809 36 2036 94
s. Lad's Zephyr of Prestdale d. Sharon Irene of Sugar City
*Sunbeam Z. of Sugar City Jr3 205 Feb 718 30 6984 319

§HILL, H. ISAAC, MARI-MOCK FARM, NORTH OGDEN, UTAH. ARHT
*+Caumsett Harbor Veda 5 189 Feb 671 36 5509 240
s. Caumsett Pathfinder d. Caumsett Ocean Veda
*Cuttie's Royal Star Fawn Sr3 277 Feb 391 23 7918 402
*Lottie of Chicona 12 268 Feb 716 35 9269 376
*+Tarbell Farms Peerless Sibena 10 105 Feb 781 40 3596 163
+Wasatch Supreme Joan Jr2 152 Feb 691 34 4091 195

§HOLCOMB, C. LEE, GREENE, N. Y.
+Holcomb's Peerless Carol Sr4 158 Mar 932 45 6037 273

§HOLCOMB, EARL W., GREENE, N. Y.
*+Erin's Hindsdale Alice 6 144 Mar 885 42 4936 244
+Holcomb's B. B. Stephanie Jr2 60 Mar 849 37 1712 75
s. McDonald Farms B. B. Magistrate d. Holcomb's Peerless Sophia
+Holcomb's B. Celia Jr2 51 Mar 928 40 1432 63
s. McDonald Farms B. B. Magistrate d. Jessie's Peerless Clover
+Holcomb's D. Flossie Jr2 204 Mar 672 34 5372 247
+Holcomb's D. Laurel Jr2 219 Mar 505 31 4484 250
+Holcomb's Lady Patsy Jr4 142 Mar 826 38 4723 214
+Holcomb's P. Denise Jr2 107 Mar 712 34 3031 144
+Holcomb's Peerless Comet Jr2 305 Feb 130 7 7674 396
+Holcomb's Peerless Daphne Jr2 294 Feb 464 26 7084 356
+Holcomb's Peerless Hilda Jr4 198 Mar 879 41 7566 345
+Holcomb's Peerless Quail Jr4 63 Mar 1355 65 2750 139
+Holcomb's Royal Jezebel Jr3 87 Mar 1118 54 3642 179

§HOLCOMB, ROBERT E., GREENE, N. Y.
+Holcomb's D. Duchess Jr2 63 Mar 1042 40 1957 78
s. Holcomb's Peerless Dexter d. Holcomb's Dipper
+Holcomb's D. Pauline Jr2 178 Mar 770 36 5081 229
+Holcomb's Mopsy Jr2 305 Jan 423 23 7896 357

§JACKSON, JOHN N., FREEGROVE FARM, STAUNTON, VA. ARHT
*+Appin's Unvira Sr4 128 Feb 741 33 4216 203
+Freegrove Beau's Pansy Sr2 297 Feb 546 32 6843 361
+Freegrove Favorable Silver Sr2 60 Feb 825 35 1810 73
s. Blakeford Favorable d. Susan of Timberneck
*+Freegrove Hope's Beauty 6 305 Aug 149 8 9931 540
*+Freegrove King's Clarise Sr4 305 Aug 209 13 6897 389
+Freegrove NoMax Jane Jr2 305 Feb 219 14 6239 351
+Freegrove NoMax Pearl Jr2 221 Feb 625 34 5258 274
+Freegrove NoMax Swallow Sr2 221 Feb 649 35 5651 283
+Freegrove Prince's Betsy Sr2 290 Feb 497 28 6127 310

JACOBSON, JULIUS, VALLEYRUN FARM, BEDMINSTER, PA. ARHT
¶Coronation Majestic's Flower Sr3 140 Mar 1063 48 5613 253
*¶Coronation Majestic's Janet Jr4 244 Mar 928 51 8659 432
Ideal's May Royal's Jewel Sr2 152 Mar 1105 47 5891 236
*Maple Lane Designer's Joan 6 355 Mar 509 34 11033 581
*Maple Lane Designer's Juanita Jr4 365 Mar 365 21 13894 777
Maple Lane Designer's Mary Jr4 365 Feb 158 9 13753 693
*Maple Lane Designer's Nesta 5 91 Mar 2104 92 6277 281
s. Fairlawn Peerless Designer d. Maple Lane Genevieve
*¶Valleyrun Designer's Glow Jr3 159 Mar 1071 54 7120 344
*Valleyrun Designer's Marietta Sr3 79 Mar 1269 62 3336 171
s. Fairlawn Peerless Designer d. Maple Lane Frolic's Merry
Valleyrun Kinsman's Alpha Jr2 152 Mar 897 45 5368 259
Valleyrun Kinsman's Bloom Sr2 365 Mar 381 24 9712 546
Valleyrun Kinsman's Gem Jr3 183 Mar 759 39 5638 276
s. Langwater Kinsman d. Maple Lane Designer's Gem
Valleyrun Kinsman's Glow Jr2 219 Mar 883 46 7607 401
Valleyrun Kinsman's Linda Jr2 279 Mar 651 39 7706 432
Valleyrun Kinsman's Mabel Jr2 365 Mar 168 9 8576 442
Valleyrun Kinsman's Neda Sr2 115 Mar 921 45 3858 169
Valleyrun T. Designer's Juanita Sr2 143 Mar 873 47 4842 248

§JENKINS, L. RICHARD, NEW PLYMOUTH, IDAHO. ARHT
+Prestdale Phyl's Celia Jr2 78 Jan 934 47 2667 113

JONES, WILLIAM L., LLAN FAIR FARMS, PINE GROVE, PA. ARHT
Clara's Narcissus 7 327 Mar 1016 50 13824 610
*Coldspring's B. R. Colsia Sr4 157 Mar 1048 42 6476 270
*Coldspring's Romulus Julip 7 365 Feb 28 1 15491 721
*¶Coventry Butterfat Jean 6 137 Mar 1777 63 8721 328
*Green Valley Daisy Barsox Sr3 95 Mar 1071 47 3777 160
s. Green Valley Challenger's Pete d. Green Valley Madam Barsox
¶La Ramee Lena 5 137 Mar 1551 75 7603 372
Llan Fair Charmer Jan Jr2 73 Mar 1034 52 2425 118
s. Coldspring's Noble's Charmer d. Llan Fair Count's Jane
Llan Fair Charmer Nida Jr2 67 Mar 1024 40 2246 94
s. Coldspring's Noble's Charmer d. Two Brooks T. Naiad
Llan Fair Count's Bea Jr2 347 Mar 896 52 12735 658
Llan Fair Count's Bella Jr2 213 Mar 828 49 6663 360
Llan Fair Count's Berta Sr2 152 Mar 950 50 4910 247
*Llan Fair Count's Bess 5 166 Mar 1470 69 8437 377
Llan Fair Count's Beth Jr2 219 Mar 1093 62 8178 435
Llan Fair Count's Dillia Jr2 347 Mar 906 46 12966 614
Llan Fair Count's Garnet Jr2 335 Mar 724 42 10522 587
Llan Fair Count's Jewel Jr2 182 Mar 1116 60 7160 367
Llan Fair Count's Jonquil Sr2 264 Mar 867 37 8835 375
*Llan Fair Count's Joyce Sr4 186 Mar 1119 57 7761 399
*Llan Fair Count's Linda Sr4 186 Mar 1229 49 7964 329
Llan Fair Count's Loyalty Sr2 365 Mar 375 20 10450 571
*Llan Fair Count's Maid Sr3 100 Mar 1045 57 3731 192
s. Coldspring's Beauty's Count d. Coldspring's Hardwick's Bertha
Llan Fair Count's Mayflower Sr2 233 Mar 1084 64 8876 489
Llan Fair Count's Reba Sr3 203 Mar 1139 57 7956 385
Llan Fair Count's Rosa Jr2 365 Feb 678 38 14914 774
*Llan Fair Count's Verna Sr4 175 Mar 1215 63 7964 367
Llan Fair Interpreter's Admire Jr3 167 Mar 906 52 5497 279
Llan Fair Royal's Beth Sr2 182 Mar 949 43 5747 261
Locust Grove H. Pennyrosa Sr2 89 Mar 1083 58 3083 155
s. Hornet's Bright Lad d. Foremost Pennyrose
*Riegeldale Emory's Lucinda 6 201 Mar 1031 64 8420 474
Ring-Win King's Cherry Jr2 345 Mar 675 31 10555 517

JORDAN, ARDEN O., KADOCKADEE FARM, CONCORD, N. H. ARHT
*¶Kadockadee Annabell 7 163 Jan 1210 54 7869 355
*¶Kadockadee Country Flower #Jr3 289 Jan 15 1 9032 403
+Kadockadee Rascal's Charmeuse Jr2 177 Jan 519 28 4065 199

§JORDAN, MINA C., KADOCKADEE FARM, CONCORD, N. H. ARHT
+Kadockadee Lilac #Jr2 303 Dec 57 2 5204 223

JORDAN, WILLIAM T., KADOCKADEE FARM, CONCORD, N. H. ARHT
*+Kadockadee Dairymaid 7 257 Jan 774 35 9609 404
+Kadockadee Daylight Sr2 36 Jan 1020 37
s. Langwater Darius d. Kadockadee Rascal's Mistolite
+Kadockadee Iola Sr2 133 Jan 754 36 3615 161
+Kadockadee Laurel Witch Jr2 187 Jan 457 24 3832 182
+Kadockadee Merry Uranium Jr3 196 Jan 646 42 5387 287
+Kadockadee Novel Uralee Jr3 152 Jan 675 33 3910 182
+Kadockadee Rascal's Inkspot Jr2 184 Jan 575 31 4299 201
*¶Kadockadee Rascal's Katherine #5 270 Jan 167 6 7588 304
¶Kadockadee Rascal's Mitty Sr2 285 Dec 689 34 9953 438
*¶Kadockadee Rascal's Muralee 6 249 Jan 740 33 9351 352
+Kadockadee Rascal's Prim Sr2 165 Jan 553 28 3960 191
*¶Kadockadee Snowdrop Sr4 286 Nov 698 39 10483 536
+Kadockadee U Kaywitch Jr3 169 Jan 710 26 4804 176
*¶Kadockadee Uranium B. 7 203 Dec 611 35 7368 366
+Kadockadee Uranium Colleen Sr2 151 Jan 609 36 4209 188
*¶Kadockadee Uranium Desire Sr3 305 Feb 143 7 10284 480
*+Kadockadee Uranium Lee 15 221 Jan 596 28 7578 328

§JORDAN, WILLIAM T., JR., KADOCKADEE FARM, CONCORD, N. H. ARHT
+Kadockadee Rascal's Rose Sr2 162 Jan 689 34 4223 194

§KISSINGER, FREDERICK E., SPRINGDALE GUERNSEY FARM, OTTAWA, KANS. ARHT
Springdale Model Blonda Rae Jr2 58 Mar 951 46 1772 85
s. Meadow Lodge Climax's Model d. Springdale Blondell
Springdale Model Marlene Jr2 111 Mar 725 41 2870 152

§KISSINGER, HOWARD A., SPRINGDALE GUERNSEY FARM, OTTAWA, KANS. ARHT
Springdale Model Clover Lass Jr2 176 Mar 500 28 3773 187
Springdale Model Maisie Jr2 193 Mar 665 33 4808 239
Springdale Model Snowflake Jr2 69 Mar 833 33 1416 69
s. Meadow Lodge Climax's Model d. Springdale Gloria Jean
Springdale Model Snowfli Jr2 56 Mar 573 28 1270 58
s. Meadow Lodge Climax's Model d. Springdale Gloria Jean

§KISSINGER, LUETTA M., SPRINGDALE GUERNSEY FARM, OTTAWA, KANS. ARHT
*Springdale Joyous 6 365 Mar 430 25 13206 686

§KNIGHT, WILLIAM W., BELMONT FARM, PERRYSBURG, OHIO. ARHT
*+Gabriel's Jeannie of Belmont Sr4 168 Feb 646 41 4471 247
*Gabriel's June of Belmont Sr4 358 Mar 542 35 10928 617
*+Lucky's Ann of Belmont Sr4 231 Mar 491 28 6083 367
+Lucky's Inez of Belmont Jr2 305 Feb 95 6 5821 324
+Lucky's Judy of Belmont Jr3 120 Mar 1487 75 5642 296
*Sweepstake's Bella of Belmont Jr4 138 Mar 965 51 4853 268
*+Sweepstake's Holly of Belmont Jr4 68 Mar 1244 51 4023 161
s. Pine Manor Royal Sweepstake d. King's Hollyhock of Belmont
*+Sweepstake's Lass of Belmont Sr4 169 Mar 891 44 6012 307
*Sweepstake's Susan of Belmont 5 360 Mar 142 9 7995 431

§KRANTZ, BERNARD, KRANTZHEIM FARM, DOVER, OHIO. ARHT
+Green Crest Lamont's Anna Jr3 100 Jan 915 43 3257 146
+Krantz Heim Ace's Annabelle Jr2 305 Jan 241 16 4666 246
+Krantz Heim Ace's Story Jr2 116 Feb 658 28 2926 122
s. Franchester Patent Ace d. Krantz Heim Bluebelle
+Krantz Heim Free Annabelle Jr3 177 Dec 523 24 4493 212
*+Krantz Heim Free Elise 5 106 Jan 1483 61 5164 211
*+Krantz Heim Free Miss Maid Jr3 305 Oct 63 3 9387 456
*+Krantz Heim Free Miss Maid Jr4 83 Feb 1146 53 3630 163
s. Franchester Free Reflector d. Krantz Heim Winner's Maid
*+Krantz Heim King's Annabelle 7 69 Feb 1938 69 3115 170
s. Villa-Way King Steward d. Krantz Heim Annabelle
*+Krantz Heim King's Ruberta 6 60 Feb 1455 64 3040 134
s. Villa-Way King Steward d. Krantz Heim Rival Ruberta

§KRANTZ, BERNARD & TED, KRANTZHEIM FARM, DOVER, OHIO. ARHT
*+Krantz Heim Free Marie 5 280 Feb 451 22 7820 357

§KRANTZ, G. & SONS, KRANTZHEIM FARM, DOVER, OHIO. ARHT
+Krantz Heim Ace's Sherry Jr2 292 Feb 396 18 6760 324
*+Krantz Heim Free Lyn Jr3 71 Feb 1128 47 2780 110
s. Franchester Free Reflector d. Krantz Heim Veda
*+Krantz Heim Free Sensation Sr4 244 Feb 477 25 5854 280
+Krantz Heim Free Vera Jr3 162 Feb 756 35 4502 216
*Krantz Heim King's Sensation 6 351 Feb 663 36 12800 622

LAKEWOOD FARM, MALCOLM J. BOYLE, TRUSTEE, MUNDELEIN, ILL. ARHT
*Alexander's Fred's Delight Sr4 24 Feb 1221 58
s. Clear Springs Supreme's Fred d. Lad's Delight Daisy
*¶Bayville Maxprint Angela Sr3 207 Feb 469 36 5403 340
*Bombardier's Laura Jr4 365 Jan 479 30 11484 580
*Bombardier's Mona 5 365 Feb 75 4 9091 520
*Bombardier's Nancy Sr4 365 Jan 144 8 10787 513
*Bombardier's Rosebud 5 101 Feb 1018 49 3877 181
*+Curtiss Candy Levity Babe Jr4 199 Feb 430 26 4274 221
+Curtiss Candy P Verna Jr3 182 Feb 424 22 3395 162
Curtiss Candy Sugar Lass Jr2 335 Feb 633 35 8816 426
*Gibbs Acres Pioneer's Patsy 6 33 Feb 1341 64 1475 71
s. Peters Benefactor Pioneer d. Grace's Valor's Peggy
*+Lakewood Faithful Girl 5 182 Feb 505 22 4218 239
+Lakewood Honesty Sr3 257 Feb 419 21 6027 279
*+Lakewood Honeydew Sr3 223 Feb 432 27 5929 313
+Lakewood Irene Jr3 134 Feb 611 28 3712 167
+Lakewood Jalna Jr2 104 Feb 803 42 3173 152
+Lakewood Jamboree Jr2 103 Feb 808 35 3187 128
+Lakewood Jill Jr2 139 Feb 660 36 3616 181
+Lakewood Jocelyn Sr2 96 Feb 1040 52 3587 168
+Lakewood Jonquil Sr2 102 Feb 735 35 2821 117
+Lakewood Joyful Sr2 101 Feb 813 31 3067 120
+Lakewood Jubilant Jr2 223 Feb 442 25 4625 219
+Lakewood Juliet Jr2 150 Feb 580 27 3399 142
*¶Rosebud Farm Louise Sr2 23 Feb 893 33
s. Boulder Bridge King's Sun Ray d. Rosebud Farm Bashful
*Rosebud Farm Prudence Jr4 39 Feb 1160 58 1555 78
s. Boulder Bridge King's Sun Ray d. Rosebud Farm Sheila
¶South Wind Beauty Sr2 252 Feb 810 42 8286 410
*Stroshein's Clare Princess 6 194 Feb 670 31 6739 283
Sun-Blest Farms Dutchess Sr4 188 Feb 621 27 6634 284

§LAWLER, THOMAS B. & HELEN C., EDGEFIELDS FARM, APALACHIN, N. Y. ARHT

*+Benton's Excellent Priscilla	5	88	Mar	1312	61	3963	172
s. McDonald Farms His Excellence	d. Benton's Polly Ann 2d						
+Delwake Tocsin's Buelah	Jr2	217	Mar	737	33	6221	270
+Edgefield Farms Leslie's Ann	Sr2	183	Mar	750	38	5337	266
+Edgefields Farm Faithful	Sr3	133	Mar	940	43	4668	205
+Edgefields Foremost Julia	Sr2	146	Mar	808	36	4372	180
+Edgefields Janice	Sr3	180	Mar	779	36	5522	264
+Edgefields Sugar Baby	Sr3	157	Feb	714	40	4333	234
*+Golden Girt	Jr4	169	Mar	802	39	5766	267
+Green Valley V. Patricia	10	136	Mar	1225	59	5730	378
*+R. F.'s Highlander's Janice	Sr4	181	Mar	512	25	5017	248
*+R. F.'s Highlander's Marcia	Sr3	299	Feb	353	19	6800	306
*+Woodacres Supreme R. Martha	6	139	Mar	1104	59	5759	278

§LAYMON, HARVEY & LYBARGER, GEORGE J., LAY-BELLE, MOUNT VERNON, OHIO. ARHT

+Cadet's Anala	Jr2	164	Feb	376	19	3154	138
+Cadet's Jana	Jr2	180	Feb	328	16	3664	178
+Regent King's Ruthelda	#Sr4	268	Jan	99	5	6785	318
+Rex's Iris Mayda	Jr4	89	Feb	676	27	2531	102
+Rex's Jean Bettina	Jr3	120	Feb	730	32	4014	168
+Rex's Lauretta	Sr2	289	Jan	538	26	8591	402
+Rex's Martena	Jr3	249	Feb	330	15	6119	286
+Rex's Nyda	Sr3	140	Feb	734	28	4734	200
+Rex's Panola	Sr3	91	Feb	654	27	2536	106

§LAYMON, LAURA H., WOODSIDE FARM, GAMBIER, OHIO. ARHT

Woodside T. Belinda	Jr2	365	Feb	491	27	10391	514
Woodside T. Bonnet	Jr2	365	Feb	172	10	8228	441

§LAYMON, LUTHER, WOODSIDE FARM, GAMBIER, OHIO. ARHT

Woodside T. Ina	Jr2	340	Feb	569	35	9155	491
Woodside T. Modesty	Jr2	255	Feb	634	36	5965	312

LEACH, R. G., PHOENIX, ARIZ. ARHT

¶Arizona Farms Magnificient	8	188	Feb	931	51	6778	338

§LEFFLER, HENRY, MANOR LODGE FARMS, MARION, IND. ARHT

+Golden Grange M. Marcea	Jr3	72	Feb	693	49	1834	113
*+Golden Grange O. Orchid	Sr3	42	Feb	1203	50	1736	72
s. Meadow Lodge King's Oklahoma	d. Golden Grange R. Daria						
Lola's Julia of Hillside	5	365	Jan	126	6	9070	414
Manor Lodge Major's Rose	Jr2	365	Feb	244	15	7373	420
*+Manor Lodge Patroness	5	84	Feb	1028	47	3160	153
*+Merm Farm Lucky Lass	5	137	Feb	765	47	4104	241
*+Mountain View's Georgina	8	213	Feb	291	15	4062	209
*+Wildwood Run's Mary	6	301	Feb	435	24	6877	338
*+Wildwood Run's M. Joy	Sr4	282	Feb	762	38	9346	422
*+Wildwood Run's Val's Opal	Sr4	302	Feb	549	29	9305	438

§LEHMAN, PETER B., P. B. LEHMAN DAIRY, DECATUR, IND. ARHT

*+Commando's L. Oracle	6	177	Jan	900	46	6277	307
Perdiction's G. Quintilla	Sr3	346	Jan	297	15	6174	308
Perdiction's J. Quake	Sr3	365	Jan	236	12	7408	326
Perdiction's Quality	Sr3	365	Dec	42	2	6186	344
*Signet's M. Queenie	Sr4	42	Jan	1254	45	1664	60
s. Pine Manor King's Signet	d. Valor's G. Marlowe						
Signet's M. Sensation	Jr2	321	Jan	266	14	5459	253
+Signet's O. Butter Scott	Jr2	171	Jan	647	31	4126	200
Signet's O. Secret	Jr2	117	Jan	741	35	3061	156
s. Pine Manor King's Signet	d. Valor's A. Valor's Olita						
Valor's H. Pagoda	5	161	Jan	847	41	5922	274
+Valor's I. Loraine	8	184	Jan	992	44	7279	310
Valor's K. Susanna	Jr2	121	Jan	850	31	2884	132
s. Signet's Loraine's Valor	d. Valor's H. Kezia						
Valor's P. Rosemary	Jr3	160	Jan	521	28	3378	171
Valor's P. Schelia	Sr2	31	Jan	741	37		
s. Signet's Loraine's Valor	d. Signet's L. Pat						
Valor's Q. Salena	Jr2	132	Jan	746	37	3354	157
s. Signet's Loraine's Valor	d. Perdiction's Quantity						
Valor's T. Bright Star	Jr2	64	Jan	793	43	1695	94
s. Signet's Loraine's Valor	d. Topsy of Clover Glen						

§LEHMAN, WAVELENE, P. B. LEHMAN DAIRY, DECATUR, IND. ARHT

Valor's P. Renetta	Sr2	328	Jan	447	23	7479	365

LIBERMAN, SIDNEY, VALLEY BROOK FARM, COLLEGEVILLE, PA.

*Bear Haven's Mister's Eve	Jr2	174	Feb	546	27	4035	192
+Fritzlyn Gypsy Roseate	Jr2	123	Feb	702	31	3281	165
+Valleybrook Champion Hazel	Sr2	139	Feb	718	34	3579	170
*Valleybrook Champion Honesty	Sr2	305	Dec	126	7	7002	376
+Valleybrook Champion Queenie	Jr3	139	Feb	811	36	4371	192
Valleybrook Champion Theo	Jr3	340	Feb	271	14	8082	369
+Valleybrook Chic Deressa	Jr2	128	Feb	630	38	3777	176
*Valleybrook Clarion Lily	Jr3	195	Feb	376	20	4088	196
+Valleybrook Coronet Buttergirl	Jr2	139	Feb	636	33	3112	153
+Valleybrook Darius' Pride	Sr2	138	Feb	799	38	4115	181

LIEBERS, HARRY D., EST., "SKYLINE," LINCOLN, NEBR. ARHT

+Skyline Distinctive's Lida	Sr2	97	Feb	717	31	2519	110
s. McDonald Farms Distinctive	d. Skyline Just Luella						
*¶Skyline Just Loyalty	Sr4	246	Feb	695	38	7661	389
*+Skyline Just Luella	5	99	Feb	1097	44	3984	161
s. McDonald Farms Justice	d. Linwood's Lustre						

LIEBERS, O. H. & SON, "SKYLINE," LINCOLN, NEBR. ARHT

*+Pine Manor Majesty's Vision	11	182	Feb	731	36	5449	241
*Prudence's Matilda	#Jr2	294	Jan	304	19	5871	314
*Skyline Belinda	9	365	Dec	394	22	8033	431
*+Skyline Challenger's Coronet	Sr3	178	Feb	772	44	5258	271
*+Skyline Challenger's Dorreen	7	103	Feb	733	38	3281	176
s. Pine Manor King's Challenger	d. Foremost Masterpiece's Dora						
*+Skyline Challenger's Fancy	5	305	Feb	271	14	6360	308
*+Skyline Challenger's Jubilation	5	47	Feb	1227	57	1914	91
s. Pine Manor King's Challenger	d. Skyline's Jubilee						
*¶Skyline Challenger's Lady	5	182	Feb	600	36	4702	248
Skyline Distinctive's Benita	Jr2	329	Feb	631	36	10008	488
+Skyline Distinctive's Vanity	Jr2	305	Oct	174	12	5241	277
*+Skyline Distinctive's Vanity	Jr3	55	Feb	1097	48	2080	88
s. McDonald Farms Distinctive	d. Skyline Triumph's Valencia						
*¶Skyline Grateful	9	300	Jan	550	31	8769	445
*¶Skyline Hercules' Blanch	Jr3	262	Feb	631	32	7779	358
*+Skyline Hercules' Brenda	6	305	Feb	238	12	7971	398
*Skyline Hercules' Radiance	5	329	Feb	525	32	11480	606
*Skyline Just Adaline	Sr3	365	Feb	103	6	11095	561
*+Skyline Just Falma	Sr4	72	Feb	1290	47	3257	121
s. McDonald Farms Justice	d. Skyline Fayette						
*+Skyline Just Hollie	Sr4	192	Feb	789	36	5260	245
*+Skyline Just Veronica	Jr4	305	Feb	62	3	6072	289
*¶Skyline King's Barbee	Sr3	225	Feb	687	38	7150	316
*+Skyline King's Bloom	Sr4	170	Feb	743	37	4957	243
*Skyline King's Glory	Jr2	112	Feb	955	55	3713	188
s. McDonald Farms Skyline King	d. Triumph Generous Gretta						
*+Skyline King's Grace	Sr3	165	Feb	751	39	4990	248
s. McDonald Farms Skyline King	d. Triumph Generous Gretta						
*Skyline King's Graceful	Sr3	245	Feb	516	28	6723	331
Skyline King's Gratitude	Sr2	296	Feb	779	49	10148	536
¶Skyline King's Kay	#Jr3	260	Sep	193	7	7023	307
¶Skyline King's Queen	Jr2	305	Feb	71	3	8214	437
*¶Skyline King's Rosemary	Jr3	249	Feb	759	42	6976	321
¶Skyline King's Rythm	Jr2	303	Feb	648	39	7809	398
*+Skyline King's Thelma	Sr3	165	Feb	725	45	4607	260
s. McDonald Farms Skyline King	d. Skyline Challenger's Favorite						
*Skyline Triumph's Garnet	6	365	Jan	189	11	8027	411
*Skyline Triumph's Hilda	#6	325	Oct	680	41	12606	664
*+Skyline Triumph's Hilda	7	70	Feb	1563	80	3709	183
s. Pine Manor Triumph	d. Queen Vera of Kalashana						
Skyline Triumph's Honoria	Jr2	279	Feb	693	39	7948	391
*Skyline Triumph's Rosette	Jr3	245	Feb	755	51	7686	461
*+Skyline Triumph's Valencia	5	253	Feb	630	38	7655	411
+Skyline Vanity Fair	Jr2	300	Jan	390	24	5743	270
*¶Stringtown Twilight	Jr4	99	Feb	1231	54	4689	182
s. Boulder Bridge Footprint	d. Stringtown Tequila						
Triumph's Royal	5	365	Aug	33	3	9967	521
*+Triumph's Royal	7	162	Feb	1019	54	6893	348
s. Pine Manor Triumph	d. Royal Princess of Kalashana						

LILLY, J. K., JR., EAGLE VALLEY FARM, INDIANAPOLIS, IND. ARHT

Eagle Valley A. P. Alma	Jr2	357	Feb	558	24	10434	442
*Eagle Valley Appollo's Coy	Jr4	360	Feb	722	33	14126	611
*Eagle Valley Appollo's Mary	Jr4	274	Feb	633	26	8080	307
*Eagle Valley Appollo's Monnie	Sr4	46	Feb	1411	64	2199	106
s. Coronation Appollo	d. Gayoso Monnie						
Eagle Valley C. H. Bula	Jr3	365	Jan	292	17	10760	538
Eagle Valley C. Lindy	Sr2	197	Feb	1102	61	8086	436
*¶Eagle Valley Hassan Cora	6	53	Feb	1449	70	2599	130
s. McDonald Farms Hassan	d. Wildwood Admiral's Cora						
*Eagle Valley Hassan's Fiery	6	238	Feb	902	46	10647	473
*Eagle Valley Hassan's Gloria	Jr4	217	Feb	754	39	7621	375
*Eagle Valley Hassan's Queen	Sr4	365	Feb	210	11	12842	643
Eagle Valley Hassan's Quill	Sr2	305	Feb	692	45	9360	529
*¶Eagle Valley Hassan's Rosemary	5	152	Feb	1007	50	6383	316
*Eagle Valley Hasse	6	146	Feb	828	51	6481	374
Eagle Valley H. Glow	Sr2	99	Feb	1262	62	4477	209
s. McDonald Farms Hassan	d. Eagle Valley Appollo's Golda						
*Eagle Valley Honora Lady	7	145	Feb	1080	51	6482	305
*Eagle Valley Joffre's Ann	Sr4	274	Feb	688	43	8698	480
*Eagle Valley Joffre's Charla	Jr4	365	Feb	449	26	11589	580
*Eagle Valley Joffre's Lady	5	82	Feb	1607	65	4507	226
s. McDonald Farms Joffre	d. Eagle Valley Honora Lady						
¶Eagle Valley J. Phyllis	Jr2	305	Sep	229	14	8919	471
*Eagle Valley Lord's Charlotte	6	365	Feb	668	36	14658	651
*Eagle Valley's Alert's Daisy	7	315	Feb	879	52	14247	784
*Eagle Valley's Lord's Monarch	7	186	Feb	905	41	7459	357
*Eagle Valley's Mona	8	287	Feb	425	23	10461	477
*Eagle Valley's Rockey	9	365	Feb	377	18	13895	566
*Eagle Valley's Rose Marie	6	274	Feb	530	31	8824	435

§LITTLE, LOWELL, "the little farm," FORT COLLINS, COLO. ARHT

+"the little farm" Elmyra	Sr2	260	Jan	538	32	6850	372
"the little farm" Felicia Cora	Jr2	350	Jan	571	31	10129	463
"the little farm" Vesta	Jr2	365	Jan	34	2	9904	506
+Valley Pride's Nymah	Sr3	178	Jan	850	41	6455	288
+Wey Acres Levity Lottie	Sr3	92	Jan	983	38	3740	137
s. Coronation Levity Prince	d. Wey Acres Templar's Lorie						

LIVELY, J. T. & SON, BLUFF VIEW FARM, DALLAS, TEXAS.

*Arden Maxim Reta	Jr4	279	Feb	864	50	9685	521
*Cedarcroft Hope	7	153	Feb	1403	63	8263	377
*Delphi Dell Hider	7	365	Jan	387	22	13535	653
*Flo-Ray's Winona	7	126	Feb	1225	56	5524	242
*Hillandale Brownie's Martha	5	365	Feb	533	32	13291	680
*Horatio's Marset Barrett Farms	5	95	Feb	1483	66	5013	234
*Knightdale Noble Judy	5	266	Feb	1102	50	10974	501
*Lucille of Green Valley	10	252	Feb	1441	64	12462	534
*Mae's Jardin of Sartartia	5	100	Feb	1639	86	5654	287
Potts Foremost Alpha	7	365	Jan	353	19	14438	651
*Supreme's Pet of Sartartia	6	271	Feb	750	42	9147	440

LONG, ALVA R., AVALONG FARMS, YORK, PA.

*¶Biscoe Lotus Lenfestey	Sr4	121	Feb	1097	51	5592	237
*Coldspring's Ida	Sr3	290	Feb	783	43	11368	587
*Favorite's Dolly	9	280	Feb	1300	71	14645	716
*¶Green Acres' Barbara	7	273	Feb	900	43	10621	445

§LONGYEAR, J. E., MR. & MRS., JOHNANNA GUERNSEY FARM, CLAYPOOL, IND. ARHT

+Shamrock Ideal	#5	290	Jul	668	31	7283	367

§LOWRY, JOYCE, WAUKESHA, WIS.

+Sunny Dale Levity Jerry	Sr2	107	Feb	844	34	3401	150
s. Wey Acres Levity Admiral	d. Sunny Dale Farm Joyce						

LYKES, F. E., EST., MILTON FARMS, ARDEN, N. C. ARHT

*Agnes Sophia of Arnold Manor	Jr3	160	Feb	926	44	6674	320
*Ideal Daisy of Arnold Manor	7	189	Feb	1111	49	9469	437
¶King's Grace of Arnold Manor	6	212	Feb	980	47	10026	463
¶King's Lady V. of Arnold Manor	6	163	Feb	1039	51	7462	369
+Milton Farms Billy's Aola	Sr2	45	Feb	1230	56	1946	84
s. Spring Hill's Billy	d. Milton Farms Lady						
+Milton Farms Glamour Adaline	Sr2	111	Feb	697	42	2735	152
+Milton Farms Glamour's Alice	Jr2	171	Feb	690	35	4609	219
+Milton Farms Glamour's Anabell	Jr2	206	Feb	813	41	5952	298
+Milton Farms Glamour's Arleen	Jr2	48	Feb	801	39	1415	73
s. Maxim's Glamour	d. Milton Farms Ollieve						
*Milton Farms Mary	8	365	Feb	249	14	15172	813
*Milton Farms Maxim's Rosie	Jr4	262	Feb	863	43	10399	480
*Milton Farms Nora	7	365	Jan	413	20	16033	674
*Milton Farms Sadie	Sr3	365	Jan	491	27	12918	634
*Milton Farms Sally	Jr4	272	Feb	723	40	11046	515
*Milton Farms Sherry	Sr3	295	Feb	583	35	10523	571
*¶Milton Farms Shirley	Jr4	124	Feb	901	51	4692	264
*Milton Farms Snowball	Sr3	277	Feb	668	43	9108	522
*Milton Farms Sunbeam	Jr3	335	Jan	368	19	8879	521
+Milton Farms Tarabell	#Jr3	300	Jan	307	19	9171	502
+Milton Farms Tessiebelle	Sr2	263	Feb	552	34	6044	344

+Milton Farms Tillie	Sr2	297	Feb	561	32	7048	363
+Milton Farms Tina	Jr3	305	Feb	31	1	6932	365
+Milton Farms Tristella	Jr2	305	Dec	283	17	7035	353
+Milton Farms Trudy	Sr2	286	Feb	575	32	7930	417

§LYON, SADIE A., JUNCTION CITY, OREGON. ARHT

+Linnacres Anna Theresa	Jr3	134	Feb	810	43	4034	189
+Linnacres Donna Marie	Sr2	134	Feb	852	50	4210	233
s. Maxim of Prairie Bloom	d. Dictator's Princess Marie						

§LYON, WILMER R., JUNCTION CITY, OREGON. ARHT

*+Cherryville's Mountain Girl	Jr4	89	Feb	1303	62	4208	190
s. Cascade Arden	d. Lady Buttercup's Admiration						
+Linnacres Queen Ann	Jr3	146	Feb	777	44	4026	216

MACE, K. M., JR., RICHMOND, VA. ARHT

Minnetonka Ruby	5	229	Feb	721	36	8082	375

§MacNAUGHTON, CHARLES D. & HOLT, LLOYD H., ELKHORN, WIS. ARHT

+Bliss Farm Annette	Jr2	305	Dec	283	13	7502	313
Bliss Farm Celia	Jr2	311	Feb	526	26	7699	379
+Bliss Farm Gay	Jr2	71	Feb	750	22	1844	81
s. Owendale's Bomber's Abner	d. Pride of Bliss Farm						
Bliss Farm Thea	Jr3	365	Dec	217	11	9735	456
*+Bliss Farm Thea	Jr4	14	Feb	518	25		
s. Susan's Prince of Vanity	d. Katinka of Bliss Farm						
*+Bliss Farm Una	Jr4	45	Feb	896	43	1331	64
s. Susan's Prince of Vanity	d. Olive of Bliss Farm						
*+Bliss Farm Virginia	Jr3	185	Feb	631	33	5215	259
*Prince's Susan	Jr3	229	Feb	635	31	7950	352

§MANGAS, ARLAN R., STANRUTH FARM, UNION CITY, IND. ARHT

*Stanruth Lucene	5	70	Feb	1217	45	3115	138
s. Pine Manor Linnet	d. Stanruth Sandra						

§MANGAS, STANLEY W. & SON, STANRUTH FARM, UNION CITY, IND. ARHT

+Stanruth Honor	Sr2	101	Feb	912	36	3443	143
+Stanruth Lila	Jr2	91	Feb	988	39	3231	148

MAPLEWOOD FARMS, LIMITED, MAPLE, ONTARIO, CANADA.

Hanover Hill J. Lolly	Jr2	245	Dec	560	38	5497	301
*McDonald Farms Fore Modesty	Jr3	365	Jan	230	16	10482	633

MARLO, C. D., REPELMAR FARM, VERSAILLES, MO. ARHT

Anchor's Marilla	Jr2	365	Feb	630	31	10269	451
*Flat Brook Her Girl	5	345	Feb	578	32	11885	552
*Flat Brook Her Patience	#Sr4	341	Sep	351	23	8721	468
Gayoso Commando Flower	Jr3	121	Feb	884	42	4014	176
Gayoso Victor's Levity Lady	Sr2	103	Feb	871	42	3368	165
s. Coronation Victor	d. Fra-Mar Levity						
*Langmore Idol Matchless	8	110	Feb	1170	60	5064	236
s. Gayhead's His Idol	d. Wyebrook Greenwich Princess						
*Repelmar Fairfax Alice	5	98	Feb	1463	61	5132	212
s. Douglaston Baron Fairfax	d. Illiana Deacon's Else						
*Repelmar Fairfax Lucinda	Sr3	365	Oct	124	7	9711	483
*Repelmar Fairfax Lucinda	Sr4	54	Feb	1430	67	2639	124
s. Douglaston Baron Fairfax	d. Retriever's Lucky Peace						
*Repelmar Fairfax Luckiest	#Jr4	336	Nov	50	2	9442	473
*Repelmar Fairfax Lucky Peace	6	270	Dec	603	27	8749	385
*Repelmar Fairfax Lucy	Jr4	360	Feb	532	27	9252	422
Repelmar Her Bonny	Jr2	58	Feb	951	46	1859	91
s. Coronation Herald	d. Douglaston Baroness Bountiful						
*Repelmar Her Etta	Jr3	78	Feb	1397	64	3877	171
s. Coronation Herald	d. St. Albans Actor's Zettie						
Repelmar Her Inlove	Jr2	71	Feb	1027	47	2403	101
s. Coronation Herald	d. Gayhead's In-vasia						
Repelmar Her Lark	Jr2	54	Feb	1107	46	1975	82
s. Coronation Herald	d. Repelmar Fairfax Oriel						
*Repelmar Her Luster	Jr4	99	Feb	1089	64	4426	214
s. Coronation Herald	d. St. Albans Actor's Luckier						
Repelmar Her Luxury	Jr3	152	Feb	742	39	4211	194
s. Coronation Herald	d. St. Albans Actor's Lucky						
*Repelmar H. I. Ellen	Sr3	290	Feb	715	41	9783	505
*Repelmar H. I. Golda	Sr3	133	Feb	959	45	4941	219
Repelmar H. I. Lenore	Jr2	305	Feb	715	38	9395	456
Repelmar H. I. Lila	Jr3	112	Feb	976	48	4238	187
s. Gayhead's His Idol	d. Rock Creek Reaper's Lily						
*Repelmar H. I. Margy	Jr4	365	Jan	626	37	10868	548
*Repelmar H. I. Topsy	Sr4	365	Feb	42	2	11154	556

§MAY, JOHN H., JR. & GEORGE H., MAYBROOK FARM, LAGRANGEVILLE, N. Y. ARHT

+Maybrook Corsican Flossie	Jr2	143	Feb	560	31	3430	177
+Maybrook Corsican Janet	Jr2	168	Feb	707	34	5123	262
+Maybrook Corsican Joanna	Jr2	175	Feb	626	33	4407	208
+Maybrook Corsican Uno	Jr2	79	Feb	740	31	2112	102
s. Maybrook Corsican Lad	d. Vancrest Lady Uno						
+Maybrook Corsican Vernet	Jr2	85	Feb	774	39	2404	111
+Maybrook Joanne	Jr2	176	Feb	536	27	4304	203
+Maybrook Maida	Sr2	152	Feb	844	42	4940	260

McCANN, F. W., GOLDEN HARVEST FARM, BRIDGEWATER, CONN. ARHT

*¶Bethany Wistar's Shadow	8	305	Jan	272	12	11129	472
*+Birchfield Monoque	Jr4	305	Jan	153	7	15054	672
¶Commentator's Galdys of L. H.	8	305	Mar	62	3	12470	494
*¶Flat Brook Her Noreen	7	102	Mar	1378	74	5229	254
s. Coronation Herald	d. Brian Boru Noreen						
*¶Gardenville Gay Princess	5	81	Mar	1422	66	3694	199
s. Gardenville Coronation Prince	d. Gardenville Autocrat's Goldie						
*¶Golden Harvest Blue Jay	5	305	Jan	335	16	12066	549
*¶Golden Harvest Generous	6	305	Jan	59	2	14351	583
*¶Golden Harvest Glamour Girl	7	112	Mar	1580	68	6183	269
s. Golden Harvest Valiant	d. Kitchener Glamour Girl						
*¶Golden Harvest Hattie	5	286	Mar	756	44	11196	553
*¶Golden Harvest Juda	7	281	Mar	886	44	12890	580
*¶Golden Harvest Marigold	5	305	Jan	140	8	14766	736
*¶Golden Harvest Patricia	Jr4	305	Feb	29	1	11217	579
¶Golden Harvest Royal Primrose	Sr2	31	Mar	1374	77		
s. Boulder Bridge Royal Prince	d. Golden Harvest Prima-Donna						
*¶Locust Grove I. Berta	Sr3	202	Mar	1252	69	10310	514
*¶Maple Lane Frolic's Queen Bee	Jr3	305	Mar	100	7	10114	498
¶Mt. Ephraim Gay Minuet	Jr2	144	Mar	1065	58	5661	297
¶Mt. Ephraim's Lustre	Sr2	141	Mar	966	44	4742	237
¶Sterlingold Rosanna	Sr2	158	Mar	1073	56	6374	280
Sterlingold Rose Queen	Jr2	365	Feb	134	8	9155	496
¶Wilgorlan Farms Petite	Jr2	36	Mar	1209	52	1383	59
s. Gardenville Coronation King	d. Wilgorlan Farms Petal						
*¶Wilgorlan Farms Quest	Jr3	102	Mar	1175	52	4325	186
s. Gardenville Rose King	d. Sterlingold Princess Quinto						
Woodacres Princess Vivacious	Jr2	365	Feb	249	13	9400	414

McDONALD, J. M., McDONALD FARMS, CORTLAND, N. Y. ARHT

+Boulder Bridge L. Agnes	Jr2	193	Feb	667	37	5142	267
Caumsett Indian Carola	Jr2	365	Dec	465	30	11631	645
*Curtiss Candy Levity Grace	Jr3	365	Feb	91	6	9918	520
*+Evolution's Belle	6	305	Jan	373	18	10268	513
Fellowship's Meldie	Jr2	182	Feb	905	48	6132	286
*Hidden Valley Fancy	5	55	Feb	1788	81	3246	147
s. McDonald Farms Prediction	d. McDonald Farms Flame						
*+Laurel Mills Estafette	6	266	Feb	630	35	10643	552
*+McDonald Farm King's Lady Rose	Sr4	305	Feb	55	3	9207	565
McDonald Farms B. B. Olive	Jr2	182	Feb	825	46	5578	290
*McDonald Farms D. Ingrid	7	292	Feb	766	44	10856	550
McDonald Farms Dist Nonita	Sr2	365	Feb	245	13	11489	590
*+McDonald Farms D. May Rose	Sr3	205	Feb	903	50	7556	368
*+McDonald Farms D. Monogirl	Sr4	181	Feb	1187	66	8132	405
McDonald Farms D. New Year	Sr2	161	Feb	987	49	5712	270
McDonald Farms Don's Neressa	Sr2	278	Feb	923	45	9800	457
McDonald Farms Don's Omena	Jr2	72	Feb	1201	58	2988	138
s. McDonald Farms King Don	d. McDonald Farms Fore Madeline						
McDonald Farms Don's Othella	Jr2	81	Feb	1144	53	3172	136
s. McDonald Farms King Don	d. McDonald Farms D. Monogirl						
*+McDonald Farms Elma	11	299	Jan	366	21	9155	415
*McDonald Farms Fore Maybelle	Sr4	43	Feb	1221	57	1773	82
s. McDonald's Foremost Prediction	d. Riveredge Golden Belle						
*McDonald Farms Fore Milady	Jr3	279	Feb	491	32	8660	510
*McDonald Farms Fore Miriam	Sr3	365	Feb	356	23	13541	801
McDonald Farms Fore Orchis	Jr2	29	Feb	1020	43		
s. McDonald's Foremost Prediction	d. McDonald Farms Coquette						
*+McDonald Farms Happy Lady	9	86	Feb	1174	66	3667	192
s. McDonald Farms Conqueror	d. Douglaston Lady Mary						
*McDonald Farms Harriet	8	365	Feb	80	4	13013	718
*+McDonald Farms Heritage	8	283	Feb	683	40	10593	543
*McDonald Farms Her Kupid	5	91	Feb	1355	64	4485	206
s. McDonald Farms Heritor	d. McDonald Farms Gentian						
*McDonald Farms High Jilda	7	201	Feb	1025	53	8854	425
*McDonald Farms High Monica	Jr4	78	Feb	1483	70	4026	171
s. McDonald Farms Hightime	d. McDonald Farms D. Joyce						
McDonald Farms High Nancy	Jr2	365	Jan	118	7	9488	508
McDonald Farms High Nannetta	Sr2	244	Feb	796	39	7715	364
McDonald Farms High Nelita	Jr2	365	Jan	132	8	6923	363
¶McDonald Farms High Nilda	Sr3	81	Feb	1046	47	2923	131
s. McDonald Farms Hightime	d. McDonald Farms Georgia						
+McDonald Farms High Ninnette	Jr2	305	Feb	454	24	8841	391
McDonald Farms High Nymph	Sr2	365	Feb	268	13	12319	591
¶McDonald Farms High Orlena	Jr2	198	Feb	419	24	3604	186
McDonald Farms High Ostafette	Jr2	182	Feb	1005	50	7080	334
McDonald Farms High Otilda	Jr2	196	Feb	781	42	6434	326
McDonald Farms Ideal Miss	Jr4	263	Feb	839	43	9448	449
McDonald Farms Ideal Nova	Jr2	365	Dec	603	40	12929	713
McDonald Farms Ideal Oka	Jr2	200	Feb	904	53	7006	363
McDonald Farms Ideal Orothea	Jr2	263	Feb	728	37	8106	424
*+McDonald Farms Idyllis	7	237	Feb	818	51	8921	509
*+McDonald Farms Ioka	8	140	Jan	974	55	5031	244
¶McDonald Farms Just Neenah	Jr2	305	Dec	657	37	9537	425
McDonald Farms Just Nettie	Jr2	365	Feb	89	4	11130	512
McDonald Farms Just Orena	Jr2	190	Feb	927	48	5784	328
*McDonald Farms King's Jewel	6	365	Dec	246	14	14067	724
*McDonald Farms King's Julia	6	290	Feb	998	58	12488	626
*+McDonald Farms King's Kameo	6	353	Feb	514	27	10310	513
*McDonald Farms King's Katie	6	157	Feb	1153	62	7309	359
*McDonald Farms King's Lady Gay	5	71	Feb	1568	80	3813	188
s. Myhaven King	d. McDonald Farms Gay Mary						
*+McDonald Farms King's Lenora	Jr4	305	Feb	115	7	8101	443
*McDonald Farms King's Marta	Sr3	246	Feb	794	45	7720	407
*McDonald Farms King's Memory	Jr4	298	Feb	451	28	9411	527
*McDonald Farms King's Milkmaid	Jr4	359	Feb	609	39	12921	758
*¶McDonald Farms King's Modena	Jr4	249	Feb	859	51	10414	524
McDonald Farms Laird's Oceana	Jr2	60	Feb	1008	51	2058	99
s. McDonald Farms His Laird	d. Walnut's Katherine's Florence						
McDonald Farms Le Nyla	Jr2	365	Feb	466	29	10099	577
McDonald Farms Le Oriel	Jr2	178	Feb	841	44	5798	272
McDonald Farms Le Orvilla	Jr2	306	Feb	753	42	9179	480
*McDonald Farms Nestafette	Sr3	139	Feb	1632	90	7897	392
*McDonald Farms Pre Kotilda	5	232	Feb	1051	56	10834	541
*McDonald Farms Pre Lady Love	Jr4	350	Feb	834	48	12157	643
*McDonald Farms Pre Lidelia	5	36	Feb	1765	84	2110	100
s. McDonald Farms Prediction	d. McDonald Farms Idalia						
*McDonald Farms Pre Lonita	Jr4	333	Feb	820	48	11771	625
*McDonald Farms Pre Lynn	Sr4	136	Feb	1332	75	6777	328
McDonald Farms Pre Minada	Jr3	365	Dec	799	49	12508	648
McDonald Farms Pre Nanette	Sr2	365	Feb	349	21	12337	664
+McDonald Farms Pre Nangie	Sr2	260	Feb	469	27	5486	294
*McDonald Farms Pre Neda	Jr3	53	Feb	1287	61	2370	113
s. McDonald Farms Prediction	d. McDonald Farms Fleda						
*+McDonald Farms Pre Nelma	Jr3	268	Feb	535	30	8185	399
McDonald Farms Pre Nigelle	Jr2	365	Feb	210	13	11342	599
*+McDonald Farms Pre Nora	Jr3	286	Feb	517	31	7363	399
McDonald Farms Pre Ocula	Jr2	163	Feb	936	49	6030	276
¶McDonald Farms Pre Olivette	Jr2	58	Feb	830	43	1612	78
s. McDonald Farms Prediction	d. Sovereign's Imogene						
McDonald Farms Pre Onette	Sr2	39	Jan	1276	53	1522	63
s. McDonald Farms Prediction	d. McDonald Farms D. Junette						
*+McDonald Farms S. Kanova	5	305	Jan	646	46	10293	601
*McDonald Farms S. Marguerite	Jr3	365	Dec	264	17	13431	759
*McDonald Farms S. Marguerite	Sr4	29	Feb	1402	70		
s. McDonald Farms Steadfast	d. McDonald Farms King's Keepsake						
*McDonald Farms S. Marigold	Sr4	64	Feb	1157	57	2592	124
s. McDonald Farms Steadfast	d. McDonald Farms King's Janora						
*McDonald Farms S. Maytime	Sr4	134	Feb	1257	62	5884	285
*McDonald Farms S. Music	Sr3	326	Feb	607	35	10296	532
*McDonald Farms S. Nelcena	Sr3	136	Feb	1026	61	5290	279
McDonald Farms S. Nenaveve	Jr2	365	Jan	220	14	10759	588
+McDonald Farms S. Neptuna	Sr3	123	Feb	748	46	3738	203
McDonald Farms S. Nita Rose	Jr2	365	Jan	533	32	10793	572
McDonald Farms Steadfast Ora	Sr2	123	Feb	969	54	4406	231
*McDonald Farms Supreme Latona	Jr4	365	Feb	316	18	9624	538
Midview Royal's Edith	Jr2	365	Jan	213	10	11881	524
+North's Chic-Mary K	Jr2	127	Feb	744	46	3575	184
*+Silver Forest Royal Janet	6	273	Feb	598	42	8301	498
*+Skyline Just Gem	Jr4	285	Feb	594	34	9447	468
*+Windale Hightime's Bubbles	5	289	Feb	301	17	6617	315

§McDONALD, J. M. & SON, McDONALD FARMS, CORTLAND, N. Y. ARHT

+McDonald Farms Le Obelia	Sr2	160	Feb	884	45	5130	249

§McDONALD, STORM, McDONALD'S LONDON FARM, HEBER CITY, UTAH. ARHT

*+Bonny Brook Patty Lou	10	269	Jan	415	23	8491	400
*Connie of Fairacres	8	365	Nov	9		10827	463
+Daryl's Beautiful	Sr2	147	Dec	561	31	3056	173
+Daryl's Vernessa	Jr2	245	Jan	661	33	7400	385

*+Eunice of Thousand Springs 7 59 Jan 1432 54 2642 100
s. Francheester Reflector d. Edwina of Thousand Springs
*+Fredric's Alice 8 232 Jan 560 24 6308 382
+Fresno Chieftain's Augusta Jr3 113 Dec 755 35 3167 138
+Graysmarsh Princess Elight Jr2 272 Jan 437 23 5826 390
*+Land o'Dreams Marylin #Sr4 232 Jan 42 2 5280 234
+London Donald's Bon Bon Jr2 191 Jan 525 30 4245 214
+London Donald's Pat Melba Jr2 158 Jan 458 33 2872 136
+London F. Rose Jr3 188 Jan 622 36 5226 256
+London King's Alda Jr2 197 Jan 458 25 4290 303
+London King's Gale Jr2 196 Jan 714 30 5394 224
*+London King's Katherine Sr2 224 Jan 586 29 5480 285
*+London King's Kay Sr4 225 Jan 583 33 6715 334
*+London King's Patria Jr4 201 Jan 396 30 3636 194
+London King's P. Louise Jr2 282 Jan 531 30 6730 332
+London King's Sprite Jr2 190 Jan 548 31 4235 196
+London Valor's Lily Jr3 173 Jan 810 49 5216 266
*+London Valor's Lora Jr3 179 Jan 764 32 5746 262
+Louisa of Retedale Jr2 224 Jan 488 24 4206 226
*+Van de Kamp Val's Oliva Sr3 193 Dec 329 18 4636 211

§McDONALD, STORM & ELDRIDGE, DONALD C., McDONALD'S LONDON FARM, HEBER, UTAH. ARHT
*Fircrest Marianne's Malissa Sr2 129 Dec 835 34 4031 154
s. Western Glow Marymost d. Fircrest Marianne

McFARLAND, SAM B., ROBIN ROOST FARMS, LEBANON, TENN.
*Hamilton County Maxim Daisy Sr4 124 Mar 1232 68 5727 303
*Harmon's Rex's Delight 5 77 Mar 1155 49 2953 121
s. Riegeldale Emory's Rex d. Riegeldale Mck King's Delight
*Harmon's Rex's Polly Jr3 45 Mar 1389 58 1969 83
s. Riegeldale Emory's Rex d. Mohawk's Lou
*Harmon's Rex's Rose Blossom 6 98 Mar 1249 69 4311 211
s. Riegeldale Emory's Rex d. Farragut's Comet's Rose Bloom
Harpeth River Bessie 6 217 Mar 1178 59 9710 471
McDonald Farms Heir's Nunny Sr3 166 Mar 998 40 6401 260
Pondale's Herc Jelsa Jr4 197 Mar 1176 55 7959 352
Primrose Farms Loretta Jr3 208 Mar 950 52 7189 400
*Robin Roost C. M. Beauty Sr4 45 Mar 1821 73 2550 102
s. McNaughton's Chestermark d. Acme's Pauline
+Robin Roost Glamour's Goldy Jr3 81 Mar 969 41 2685 119
s. Grand View Noble Glamour d. Robin Roost Golden
*Robin Roost Golden 5 124 Mar 1319 60 5867 261
*Robin Roost Red Rose Jr3 131 Mar 1090 54 5268 259
*Robin Roost Ruby Sr4 165 Mar 1405 66 7901 398
*Robin Roost Spotter's Girl Jr3 305 Mar 518 34 10055 549
**Robin Roost Spotter's Joy Jr4 88 Mar 1119 60 3529 178
s. Riegeldale Emory's Spotter d. Hillandale Viola's Carolyn
Rosalie Free Chaney Sr4 204 Mar 1086 59 8373 448
*Station Camp's Jeanette Sr4 302 Mar 1099 56 12284 633

McKESSON, GEORGE A., ELKHARDT GUERNSEY FARM, RICHMOND, VA. ARHT
¶Elkhardt's Bea Jr2 305 Feb 203 11 8277 376
*Elkhardt's Charmer's Delight Sr2 163 Feb 760 32 4828 202
¶Elkhardt's Charmer's Glow Sr2 25 Feb 948 39
s. Midview Charmer's Lord d. Blair's Rest Gloria
¶Elkhardt's Charmer's Gracie Jr2 199 Feb 632 33 5167 271
*Elkhardt's Charmer's Lady Sr2 174 Feb 730 37 5395 255
¶Elkhardt's Charmer's Seva Jr2 176 Jan 706 33 5043 228
*Elkhardt's Charmer's Tessie Jr2 72 Feb 849 33 2162 94
s. Midview Charmer's Lord d. Chenar's Folly
*Elkhardt's Daisy Sr2 149 Feb 670 31 4251 179
s. Midview Charmer's Lord d. Elkhardt's Red Dot
*Elkhardt's Fay 10 304 Feb 487 24 9080 386
**Elkhardt's Lula 7 305 Feb 463 29 11857 656
*Elkhardt's Peggy Jr2 305 Feb 483 28 8369 386
¶Whippernock Hero's Marvia Jr2 167 Feb 643 31 4478 207

McNAUGHTON, M. D., EST., McNAUGHTON FARMS, HENDERSONVILLE, N. C. ARHT
*Brooklandwood Flower Lass 7 365 Dec 299 17 9633 470
*Hamhurst Doris 5 365 Jan 27 1 10264 461
*McNaughton's Charmay 5 365 Jan 366 22 13441 670
+McNaughton's Claretta Jr3 213 Feb 807 37 6651 287
McNaughton's Clementine Sr2 340 Feb 654 37 10367 478
+McNaughton's Flute Sr3 32 Feb 906 41 984 44
s. McNaughton's Foremost Prediction d. Churn Creek's Supero's Cyrene
McNaughton's Frolic Sr2 301 Feb 591 28 9694 421
McNaughton's Medford Kitty Jr2 365 Dec 157 8 6961 456
McNaughton's Sun-Cath Jr2 110 Feb 745 29 3188 118
s. Langwater Sun d. McNaughton's Cathleen
+McNaughton's Sun-Line Jr3 65 Feb 947 35 1676 77
s. Langwater Sun d. Klondike Holliline
*McNaughton's Sun Shine Jr2 239 Feb 699 32 7017 285

§McPHEETERS, BURL B., AMBER ACRES, BUSHNELL, ILL. ARHT
Amber Acres C. Beauty Jr2 365 Jan 266 13 12473 544
*+Amber Acres C Lil Jr3 111 Feb 957 42 4069 184
s. Mac's Prince Charming d. Amber Acres I. Calista
+Amber Acres Flower Girl Jr3 289 Jan 312 17 8677 400
+Amber Acres Holdie Jr3 305 Dec 162 9 6846 370
+Amber Acres Hopeful Jr2 238 Feb 586 35 6768 360
+Amber Acres Jean Jr2 95 Feb 1003 38 3156 128
s. McDonald Farms Investigator d. Gibson Farm Janice
+Amber Acres Laughter Jr2 237 Feb 582 31 6408 307
+Amber Acres Rosalind Jr3 305 Feb 79 5 9637 516
*+McDonald Farms Honeymaid 8 196 Feb 746 33 7323 325
*Ramona Pharaoh's Rose Sr4 360 Jan 326 16 11471 549

§MEANOR, HAROLD H., HALMAR FARM, CLINTON, PA. ARHT
*+Halmar's Hattie 5 103 Feb 824 36 3598 165
+Halmar's Irene Annette Jr2 238 Feb 611 37 6422 317
+Halmar's Jewell Agnus Jr2 226 Feb 601 34 6023 305
+Halmar's Moonbeam's Anabelle Jr2 182 Feb 566 26 4215 177
*+Halmar's Nan Sr3 264 Feb 532 26 7495 338
+Halmar's Peggy's Adell Jr2 187 Feb 634 32 4635 217
+Halmar's Victoria Alberta Jr2 187 Feb 617 32 4103 215

§MICHAEL, DAN E., MR. & MRS., ROCKCREEK GUERNSEY FARM, UNIONDALE, IND. ARHT
*Alfacrest's K. C. Kathryn Sr4 363 Feb 401 20 9200 417
+Cherry's Candy of Rockcreek Jr2 158 Feb 539 28 3082 158
+Kate's Surprise of Rockcreek Jr2 153 Jan 690 36 3636 175
+Union Farms Caesar's Ella Jr3 59 Feb 1016 48 3170 103
s. Sun-Blest Farms Caesar d. Starlight Queen of Union
+Union Farms Caesar's Mary Sr3 305 Jan 346 19 7740 375

§MILLER, ANITA, CHICO, CALIF.
*+Cloverdale Molly's K. Meg Sr3 130 Jan 792 35 3941 177
+Cloverdale Nancy W. Nanceen Sr2 232 Jan 589 35 5333 270

§MILLER, MINNIE W., THOUSAND SPRINGS FARM, WENDELL, IDAHO. ARHT
*+Lilium of Thousand Springs Jr4 49 Feb 954 50 1759 86
s. Green Meads Country Squire d. Leilah of Thousand Springs
+Nella of Thousand Springs Jr2 109 Jan 849 44 2974 141
s. Boyal of Thousand Springs d. Janella of Thousand Springs
*+Thalia of Thousand Springs Jr4 270 Feb 455 30 6552 359
+Trilla of Thousand Springs Jr2 210 Dec 433 29 4113 236
+Wylmia of Thousand Springs Jr2 209 Feb 584 34 5898 271
+Zella of Thousand Springs Jr2 305 Nov 358 22 8941 436
*+Zella of Thousand Springs Jr3 36 Feb 1039 51 1295 64
s. Green Meads Country Squire d. Vesta of Thousand Springs
+Zoe of Thousand Springs Jr2 85 Feb 767 40 2404 113
s. Green Meads Country Squire d. Vesta of Thousand Springs

MISTR, A. & SONS, MIDVIEW FARM, RICHMOND, VA. ARHT
Andrea Lee's Angela 7 303 Dec 549 25 8254 349
Fairholm Bessie Sr4 365 Feb 172 11 9481 519
*Fairview's Sally Lou 7 357 Feb 411 23 10569 528
*Midview Charmer's Gem 5 365 Aug 122 6 11197 510
*Midview Charmer's Gussie 5 313 Feb 551 28 10393 484
*Midview Charmer's Queen 7 342 Feb 313 13 11545 457
*Midview Chieftain's Genevieve 6 314 Feb 568 27 10776 487
Midview Ivanhoe's Thelma #Sr3 348 Dec 311 18 10521 474
Midview Majesty's Patricia 5 288 Feb 498 33 8591 505
Midview Majesty's Viola Jr4 303 Feb 499 37 8473 430
Midview Reveller's Rosette Jr3 305 Nov 144 8 11685 527
*Warrior's Lady Love #5 323 Jan 435 27 9786 493

MOORE, F. L., MILMOORE FARMS, FREMONT, OHIO. ARHT
Antietam Royal Faithful Jr2 365 Jan 533 28 10917 515
*Coronation Zandra 5 242 Mar 1303 56 10676 492
*Curtiss Candy P. Maiden 6 365 Feb 525 30 14938 702
*Hominy Hill Prudy 5 115 Mar 1252 60 4869 228
KenVer Cherub's Narcissus Jr2 340 Mar 785 41 10070 475
*Kitchener Fearless Faithful 5 250 Mar 1156 65 10145 530
*Kitchener Fearless Mimi Sr4 298 Mar 768 43 9069 481
*McDonald Farms King's My Rose Sr4 142 Mar 1334 73 6746 354
*Milmoore A. Kathe Sr3 310 Mar 533 25 11037 462
*Milmoore A. Winifred Jr3 365 Mar 229 12 10409 500
Milmoore's A Faustina Jr2 94 Mar 1125 53 3444 170
Milmoore's A. Kathleen Jr2 118 Mar 649 33 3105 149
Milmoore's A. Madelon Jr2 174 Mar 900 44 5547 276
Milmoore's A. Malinda Jr2 60 Mar 1162 51 2160 98
s. Hominy Hill Aristocrat d. Curtiss Candy P. Maiden
Milmoore's A. Maxine Jr2 256 Mar 772 38 7109 331
Milmoore's A. Millie Jane Sr2 226 Mar 1080 53 8055 383
Milmoore's A. Morana Jr3 81 Mar 1052 43 2708 134
s. Hominy Hill Aristocrat d. Milmoore's Corking Maid
Milmoore's A. Pride Jr2 71 Mar 1302 56 2870 121
s. Hominy Hill Aristocrat d. Milmoore's Prudence
Milmoore's A. Rosemary Jr2 365 Mar 41 2 8931 436
*Milmoore Winsome Jr4 365 Feb 351 22 9914 549

MORDELE FARMS, RIEGELSVILLE, PA.
*Bethany Happy Lass 5 316 Feb 1120 64 15729 782
*Mordele Farms Beatrice Jr2 18 Feb 803 26
s. Coldspring's Double Beauty d. Polly of Bryncoed Farm
*Mordele Farms Darling Sr3 180 Feb 1094 52 8088 363
*Mordele Farms Gay Girl Sr2 18 Feb 738 27
s. Coldspring's Alice's Romulus d. Bethany Favor's Gardenia
¶Mordele Farms Lelia Sr2 47 Feb 1255 52 1991 85
s. Coldspring's Alice's Romulus d. Midview's Lelia
¶Riveredge Valdor's Gem 5 305 Jan 109 5 11283 475

MORRIS, QUINCY L., AMBERLEY ACRES, HILLSBORO, OHIO. ARHT
+Evergreen Tree Farm Florence Jr3 124 Feb 768 39 3775 198
*+Fireside Contender's Graceful Jr3 154 Feb 866 36 5634 255
*+Grove Farm S. Lou Jr3 147 Feb 737 35 4959 238
s. Welcome-In Forward's Sonny Boy d. Valor's Grove Farm Lucky
KenVer Cherub's Bea Jr2 54 Feb 1027 44 1740 75
s. King's Cherub of Normandy d. Welcome-In Forward's Violet
*+Langmeadow Mazelle Sr4 130 Feb 710 29 4286 209
*Maple Shade Butter Girl 7 68 Feb 1195 56 2831 144
s. Welcome-In Forward's Leader d. Maple Shade Pat June
McDonald Farms Pre Oriana Jr3 66 Feb 1076 46 2347 93
s. McDonald Farms Prediction d. McDonald Farms Japonica
Milmoore's A. Glenetta Jr2 56 Feb 937 38 1820 71
s. Hominy Hill Aristocrat d. Milmoore Emery Geraldine
*+Princess Pat of Penn Villa 5 157 Feb 1070 45 6552 310
+Villa-Way Mistress Caroline Sr4 124 Feb 660 31 3575 164
+Wacalu Inspiration Jane Sr2 123 Feb 793 32 3440 141
*Welcome In Forward's Josephine 11 71 Feb 1482 51 3295 124
s. Langwater Forward d. Welcome In Josephine

MORSE, DARWIN S., GREEN MEADS FARM, RICHMOND, MASS.
Green Meads Dame Barbara Jr2 131 Feb 1247 49 5567 208
s. Langwater Vindicator d. Barbian Minoel
Green Meads Dame Delia Jr2 365 Jan 484 26 15094 639
Green Meads Dame Lobelia Sr2 365 Feb 245 10 12273 472
*Green Meads Dame Willowbud Sr3 60 Feb 1726 65 3462 134
s. Langwater Vindicator d. Green Meads Lady Willow
Green Meads Princess Francine Sr2 108 Feb 972 52 3952 199
Green Meads Princess Meg Sr2 152 Feb 831 38 4415 200
Green Meads Prince's Wilmot Jr2 362 Feb 871 37 9501 382
Green Meads Violet Sr2 152 Feb 952 49 5285 253

MOSER, RICHARD J., LUCKY ACRES FARM, BERNE, IND. ARHT
*+A. C. Pauline of Nosker Farm 7 272 Feb 540 32 8642 434
+Annette of McAfee Farms 11 152 Feb 601 36 5902 244
+Bandmaster's Foremost Annebell 5 71 Feb 1154 46 2944 125
s. Foremost Bandmaster d. Annette of McAfee Farms
*+Boulder Bridge Romance 7 305 Feb 278 16 9178 453
*+Convoy's J. Nicotten 8 305 Jan 469 25 11204 512
*+Fleurdale Warrior's Lady Jr4 225 Feb 585 38 7295 400
*+Foremost Comet's Sydilla 7 174 Feb 730 32 6142 257
*+Foremost Footprint's Rose 5 365 Jan 827 55 14914 794
*+Ideal's Hardwick Mary 6 262 Feb 528 24 8237 389
+Mark-Haven Master's Sylvia Jr3 198 Feb 743 33 7367 311
*Mark-Haven Sydillis 5 362 Feb 532 28 13319 608
*Montgomery Farms Fern Jr4 290 Feb 522 27 9316 440
Royal's Pearl of McAfee Farm Jr2 218 Feb 691 34 6936 330
+Royal's Rebecca of Lucky Acres Jr2 195 Feb 518 33 4538 256
+Royal's Rita of Lucky Acres Jr2 163 Feb 643 34 3925 199
+Royal's Ruby of Lucky Acres Jr2 206 Feb 607 36 5282 258
*+White Springs Fairmaid Jr4 152 Feb 718 38 5197 255
+Willona's Dutchess Jr2 221 Feb 507 28 4972 264
*+Windy Heights' Lizette 3d Jr4 164 Feb 651 35 5241 301

§MOTLEY, HELEN H. C., WYCHMERE FARM, ONTARIO, N. Y. ARHT
*+Franchester Handy Levity Jr3 119 Feb 962 42 4520 200

*Wychmere Joyful 13 253 Feb 687 31 6884 366
+Wychmere Judy Jr2 249 Feb 535 27 6120 276
+Wychmere Kelia Jr4 267 Feb 555 28 6291 385
*+Wychmere King's Clarabel 6 132 Feb 1044 53 5567 286
+Wychmere Noble Clarice Jr2 91 Feb 929 36 3064 123
+Wychmere Noble Claudia Sr2 220 Feb 687 32 6505 298
*+Wychmere Noble Coleen 6 305 Feb 60 2 12545 480
Wychmere Noble Joyce Jr3 365 Dec 605 30 10606 488
*+Wychmere Noble Julia Sr4 127 Feb 1394 62 6543 288
*+Wychmere Noble Juliet 5 305 Feb 227 10 12784 523
*+Wychmere Noble Salma Sr4 148 Feb 920 44 5598 257
+Wychmere Thankful Sr2 255 Feb 562 29 6480 301

§MOULTON, ARTHUR S., MIDDALE GUERNSEY DAIRY, RIDGEFIELD, WASH.
ARHT
*+Honeypot of Aldarra Jr4 178 Feb 714 33 5642 218
s. Langwater Country Steadfast d. Western Glow Meadowsweet
+Middale Prince's Delight Jr2 302 Feb 464 27 6096 309
*+Middale Prince's Frolic Jr4 274 Feb 245 13 6966 350
+Middale's Robin's Fairy Jr2 305 Jan 580 35 7715 415
*+Oregon's Rubina 6 295 Feb 286 13 5795 275
*+Pride's Dot of Middale 7 198 Feb 769 44 6261 316
s. Middale Pride d. Cedar Crest's Dimples
+Prince's June Hope Jr3 193 Feb 439 23 4423 220
+Roylann Rosebud 6 175 Feb 529 21 5187 204

§MOULTON, DICK, MIDDALE GUERNSEY DAIRY, RIDGEFIELD, WASH. ARHT
*+Middale Pride's Babs #5 273 Feb 94 4 7675 364

§MUNNS, J. J., FOUR COLUMN FARM, LANDRUM, S. C. ARHT
+Dukes Dale Amos' Busybody Sr2 175 Feb 513 22 4377 211
+Four Column Hollibright's Ann Jr2 51 Feb 1149 49 1932 83
s. Klondike Hollibright d. Gay Dawn Maxine
+Four Column Honor's Darlene Jr2 149 Feb 861 36 4873 202
+Four Column Honor's Jeanette Jr2 108 Feb 831 33 3310 140
+Four Column Hornet's Clovia Jr2 152 Feb 711 39 4110 180
+Four Column Hornet's Clydie Jr2 209 Feb 385 18 3975 164
+Four Column Hornet's Doris Sr2 77 Feb 666 26 1985 86
s. Klondike Hornet d. Four Column Sequel's Dot
+Four Column Hornet's Harriet Jr2 206 Feb 599 26 4696 212
*+Four Column Oliver's Maxine Sr3 305 Jan 47 2 6284 275
+Four Column 's Golden Joan Jr3 305 Jan 8 6510 297

MURRAY, PHILIP W., BEACONDALE DAIRY, MORRISON, VA.
*Arcadia of Beacondale 6 112 Feb 702 32 3216 138
Arethusa of Beacondale 6 194 Feb 827 44 6375 327
Beacondale Bagley's Bonnie Jr3 137 Feb 796 34 4291 179
Beacondale Barbara Jr3 109 Feb 900 43 3790 176
Beacondale Brilliant Comet Jr3 216 Feb 653 33 6014 269
*Beacondale Cheerio Sr4 233 Feb 682 37 7496 346
Beacondale Christmas Carol Sr2 291 Feb 689 33 8887 374
Beacondale Comet's Alton Sr4 119 Feb 865 37 4210 180
Beacondale Coronation Marian Jr4 262 Feb 650 35 7683 412
Beacondale Countess Sr3 266 Feb 540 27 7021 336
Beacondale Dido's Elsie Jr3 154 Feb 447 19 3573 150
Beacondale Fairy Darling Sr4 66 Feb 1155 46 2577 104
s. General MacArthur of Beacondale d. Fairy Echo of Beacondale
Beacondale Golden Lady Sr3 244 Feb 600 38 7983 347
Beacondale Idle Amours Sr4 184 Feb 764 36 5603 264
Beacondale Lullabye Jr3 78 Feb 1051 43 2952 122
s. Colonel Bagley of Beacondale d. Helen of Coniston Hall
Beacondale Lynda Jr3 365 Feb 55 2 10046 413
Beacondale Mac's Ellen Sr3 213 Feb 793 37 7117 334
Beacondale Maitresse 5 50 Feb 1152 47 1919 78
s. Savage Farm Rebel d. Margaret of Coniston Hall
Beacondale Minerva Jr3 365 Jan 79 4 9364 426
Beacondale Narcissus Jr4 157 Feb 883 43 5008 227
Beacondale Patience Jr4 337 Feb 761 33 11100 469
Beacondale Rose Comet Jr3 202 Feb 742 33 5661 264
Beacondale Shirley Jr4 69 Feb 1195 47 2879 114
s. Coronation Commando d. Chrystaline of Beacondale
Beacondale Silver Cord Sr3 177 Feb 801 41 5473 250
Beacondale Sophie Ann Jr3 97 Feb 1014 38 3837 162
Beacondale Starbeam Jr3 365 Jan 82 4 10684 457
Beacondale Starlight Sr4 50 Feb 1259 61 2103 102
s. Str Jockey of Beacondale d. Twinkle of Beacondale
Beacondale Sunset Hue Jr3 268 Feb 644 34 7763 363
Beacondale Whispering Lady Sr3 262 Feb 833 38 8921 389
Bonadmir of Beacondale 5 259 Feb 825 41 9319 414
*Corolla of Beacondale 5 282 Feb 842 37 10146 432
*Fareham of Beacondale 6 346 Feb 674 32 13628 612
Germaca of Beacondale Sr4 361 Feb 676 33 11090 473
Grapelawn Freida Jr3 115 Feb 955 47 4046 198
*Ina Blossom of Beacondale 6 135 Feb 740 34 3733 162
*Inverness King's Gertrude 6 354 Feb 592 31 10260 462
Mary Lawn of Beacondale 5 315 Feb 695 33 10265 441
*Melody of Beacondale 7 365 Jan 49 2 13514 530
*Miss Emma of Beacondale 9 256 Feb 677 28 9348 382
*Pansy San Geido 10 295 Feb 736 33 9763 417
Raisen Cake of Beacondale 5 365 Feb 163 9 10265 510
*Swanee Hazel of Beacondale 8 62 Feb 1350 52 2890 111
s. Grapelawn Virginian d. Hazel of Guernsey Farm
Temple Bells of Beacondale 8 316 Feb 623 34 8876 441
*Texas Beauty of Beacondale 6 365 Jan 408 21 12754 574

§MYERS, CLARENCE & MARTHA, MYERLYN FARM, CHALFONT, PA. ARHT
+Myerlyn RW. Althea Jr2 213 Feb 482 22 4218 184
+Myerlyn R. W. Centennial Jr2 91 Feb 747 34 2626 108
+Myerlyn RW. Ellen Jr2 133 Feb 642 27 3595 146
+Myerlyn Rw. Evaline Jr2 230 Feb 584 30 6094 292
+Myerlyn RW. Fantasy Sr2 191 Feb 556 29 4605 231
+Myerlyn RW. Lissie Sr2 182 Feb 638 36 4776 244
+Myerlyn RW. Lodel Jr2 135 Feb 620 28 3629 151
+Myerlyn RW. Maretta Jr2 168 Feb 515 26 3723 181

NEISLER MILLS, INCORPORATED, ARCHDALE FARMS, KINGS MOUNTAIN, N. C.
¶Archdale Design Alma Jr2 161 Feb 791 47 4575 246
Archdale Design Foremost Jr2 365 Nov 296 20 8935 425
**Archdale Ideal Girl Sr3 72 Feb 1166 56 2885 124
s. Trakler's Ideal's Commando d. Archdale Max Girl
¶Archdale Ideal Nellie Jr3 154 Feb 497 24 3728 174
¶Archdale Maxim Dimple Daisy Jr2 167 Feb 812 44 4890 248
**Archdale Maxim's A. Alpha 7 305 Feb 212 10 11363 513
**Archdale Maxim's Annie 5 174 Feb 819 50 5900 317
**Archdale Maxim's Nellie Pet 8 305 Feb 635 33 11010 547
*Beaver Creek Noble Lucky 5 188 Feb 1084 66 8014 434
**Beaver Creek Noble Violet 5 143 Feb 1104 59 6031 287
**Elm Grove Korporal's Nora 7 103 Feb 1338 59 4621 207
s. Klondike Korporal d. Elm Grove Jones' Pet
**Hillside Maxim P. Pansy 6 188 Feb 970 53 7981 372

**Majesty's Rose Bella Sr3 96 Feb 1377 61 4742 207
s. Clear Springs' Maxim Majesty d. Yeoman's Maxim Jennie Rose
¶Maxim Noah's Daisy Sr3 60 Feb 1227 58 3223 147
s. Fanning Fields Maxim Noah d. Blossena's Pearl of Rose Hill
¶North View Noble Nan Sr4 305 Feb 160 8 9857 488
¶Pinnacle View Lucky Virginia Jr3 67 Feb 1270 60 2726 115
s. Klondike Lucky Boy d. Armistice's Virginia
**Southern Beauty's Girl Sr3 154 Feb 836 54 5078 278
Starlight's Bonnie of Big Oaks Jr4 365 Oct 215 10 10592 487
**Valet's Queen Ann 5 188 Feb 947 55 7728 414

§NELSON, W. S., JR., NELSON FARMS, ONANCOCK, VA.
+Nelson Farms Ellen Jr2 64 Feb 734 25 1712 62
s. Langvalley Tide's In d. Lady Joyce of Rosegill
+Nelson Farms Lucia Jr4 71 Feb 1056 47 2583 115
s. Spencer's Landing Anthony d. Ferdinand's Pride Lustre
+Nelson Farms Maxim Mildred Jr4 85 Feb 867 41 2764 126
s. Fairlawn Maxim's Gordon d. Brian Boru Mona
+Nelson Farms Maxim Mystery Jr4 203 Feb 641 35 5770 320
+Nelson Farms Nessa Jr2 79 Feb 997 36 2510 98
s. Pebble Hill Laddie d. Leeside Farm Manessa
+Nelson Farms Theda Sr3 189 Feb 241 10 2601 131
+Nelson Farms Thelma Jr2 211 Feb 369 16 4072 176
+Nelson Farms Topsy Jr2 272 Feb 629 29 7792 351
Nelson Farms Viking's Hannah Jr2 185 Feb 636 31 4404 216
+Willora Cornelia Sr4 205 Feb 321 14 3543 163

NICHOLE, JANE N., UPLAND'S FARM, COLD SPRING HARBOR, N. Y. ARHT
+Beaverbrook Ruberta 6 47 Jan 1142 48 1692 71
s. Beaverbrook Madonna's Star d. Ruby's Jewel of Tip Top Farm
+Caumsett Eastern Jaina Sr4 295 Dec 338 17 7134 323
Garnet Valor of Homestead Farm Jr2 361 Dec 187 9 9416 431
+Grassland Hiwood Démleda Sr2 258 Jan 745 31 7861 305
+Guardian's Sequel Jr2 276 Jan 446 25 5537 272
*+Janson's Maiden Jr4 305 Nov 292 17 9055 475
Landhome Eagle's M. Nemesis Sr2 365 Nov 168 9 8729 377
+Mapleton's Melinda Sr2 86 Jan 771 33 2354 96
s. Brandywine Manor Magnate d. Mapleton's Marion
+Pendella Royalwick Faith Jr3 101 Jan 769 49 2907 164
+Quarry Valley's S. Reba Jr3 55 Jan 1030 55 1851 99
s. Bethany Royal Son d. Lad's Ruby of Q. V.
+Rexden Juno Sr2 234 Jan 671 29 6945 283
+Riverdale Fairlawn Lily 5 20 Jan 802 44
s. Fairlawn Irish d. Lady Ruby of Rose Lane
+Upland's Golden Sequel Jr2 31 Jan 751 38
s. Golden Warrior of Birch Brae d. Garnet's Sequel

§NIXON, KENNETH G., MAPLE LEAF GUERNSEY FARM, MANSFIELD, OHIO.
ARHT
+Maple Leaf's Charming Playmate Jr2 253 Feb 457 33 5753 276
+Maple Leaf's Colonel Camelia Sr2 305 Nov 208 11 6345 324
+Maple Leaf's Colonel Cheerio Sr2 128 Feb 577 32 2802 138
s. Flying Horse Butter Colonel d. Maple Leaf's Taurine Trophy
+Maple Leaf's Colonel Colleen Sr2 42 Feb 814 37 1170 53
s. Flying Horse Butter Colonel d. Maple Leaf's Dream Dame
+Maple Leaf's Colonel Coronet Jr2 298 Feb 393 24 5601 313
+Maple Leaf's Colonel Countess Jr2 298 Jan 355 17 4839 215
+Maple Leaf's Taurine Tango Jr2 305 Dec 286 14 5170 234

§NIXON, RAY, MRS., MAPLE LEAF GUERNSEY FARM, MANSFIELD, OHIO.
ARHT
+Fairfield Chum's Miss 7 244 Feb 646 28 7915 349
*+Maple Leaf's Charming Parisian #7 277 Dec 234 13 7845 397
*+Maple Leaf's Charming Polly 6 288 Jan 274 10 8398 338
+Maple Leaf's Charming Prim Jr2 282 Jan 389 20 5549 230
+Maple Leaf's Colonel Carleen Sr2 305 Dec 311 16 6161 309
+Maple Leaf's Taurine Thrush Sr2 166 Feb 599 25 3662 147

§NORBURN, C. S., CLOUDLAND FARM, ARDEN, N. C. ARHT
+Betho of Garden Creek Sr3 238 Feb 561 29 5207 267
*+Cloudland Maxim Kamile Sr4 263 Feb 461 20 5331 265
*+Cloudland Maxim Maid Sr4 254 Feb 550 26 7036 333
+Cloudland Maxim Rosette Jr3 190 Feb 255 14 2512 127
+Cloudland Noble Beauty Jr3 190 Feb 289 14 3233 145
+Cloudland Noble Crysta Jr2 86 Feb 539 28 1654 84
s. Quail Roost Noble Sir d. Fanning Fields Maxim Molly
*+Cloudland Noble Janice Jr3 154 Jan 593 28 3827 173
+Cloudland Noble Jette Jr3 183 Feb 490 24 3510 179
+Cloudland Noble Lila Jr2 305 Nov 149 7 6934 355
*+Goodluck of Garden Creek Sr3 253 Feb 578 29 7382 374
Grassy Grove Corporal's Bess Sr3 365 Feb 120 7 8095 431

§NOTTER, B. R., LITTLE FLOWER FARM, CRETE, ILL. ARHT
Little Flower Duke's Countess Jr3 280 Feb 670 38 8809 438
Little Flower Duke's Primrose Sr2 365 Feb 45 2 12100 597
Little Flower King's Actress Sr2 280 Feb 681 36 9107 447
Little Flower King's Agatha Jr3 183 Feb 893 43 6825 299
Little Flower King's Valencia Sr3 365 Feb 93 5 12632 618

OBER, LLOYD E., OBERLAND FARM, NEWBURY, OHIO. ARHT
**Cloa of Spring Dale 8 75 Jan 1487 65 3519 158
**Davisson Farms Cassie 6 66 Jan 1700 76 3573 160
s. Wistar's May Royal d. Davisson Farms Wilda
¶Klondike Premost Fairy Girl Jr2 205 Jan 683 42 7004 355
**Morrow's Farm Sweetheart 10 102 Jan 1403 61 4923 232
**Oberland Christine 9 69 Jan 1450 74 3401 175
s. Cadet of Halfred Farms d. Hieda's Polly
+Oberland Lady Flora Jr2 92 Jan 790 37 2518 118
¶Oberland Lady Gem Jr3 150 Jan 847 40 4940 224
+Oberland Lady Modesty Jr2 147 Jan 747 31 4001 184
+Oberland Lady Vale Jr3 141 Jan 689 40 4893 211
+Oberland Lady Victoria Jr3 184 Jan 767 35 5329 246
+Oberland Pre Shirley Sr2 178 Jan 576 33 4642 236
**Oberland Squire's Victoria Sr4 90 Jan 1212 56 3831 176
**Way-Ellen Farms Priscilla Jr4 116 Jan 1303 59 5052 245

OBER, RENA M., OBERLAND FARM, NEWBURY, OHIO. ARHT
**Oberland Bashful 6 102 Jan 1481 73 5115 221
+Oberland Bright Star Sr4 257 Jan 405 19 6093 305
**Oberland Bromine 9 74 Jan 1571 77 3625 175
+Oberland Pre Belinda Jr2 190 Jan 479 35 4183 214
+Oberland Pre Nell Sr2 194 Jan 509 26 4504 236
*+Oberland Squire's Venice #Sr3 233 Oct 758 38 7514 368
**Oberland Venice 8 194 Jan 972 47 7416 347

OKLAHOMA A. & M. COLLEGE, STILLWATER, OKLA.
*Sooner Allsquire Sumatra 5 238 Feb 860 46 8565 430
*Sooner Mohican Ella Jr4 53 Feb 1373 65 2510 120
s. Meadow Lodge King's Mohican d. Sooner Fortune's Elista

§OREGON AGRICULTURAL COLLEGE, ASTORIA, OREGON.

*+Tideland Ada	5	128	Feb	1151	61	5476	278
*+Tideland Aladine	Jr3	305	Dec	459	25	9551	513
Tideland Annabeth	Jr2	365	Feb	361	25	7524	470
Tideland Annalea	Jr2	365	Dec	108	7	6760	377
Tideland Annamae	Sr2	322	Feb	582	36	7818	430
*+Tideland Belle	6	270	Feb	579	33	9208	465
+Tideland Halo	Jr3	158	Feb	866	38	5235	246
*Tideland Haro	Sr4	365	Jan	98	6	10952	594
+Tideland Harriet	13	62	Feb	1155	54	2297	106
s. Chicona Christopher	d. Tideland Helena						
*+Tideland Hedwick	7	261	Feb	614	32	9049	423
*+Tideland Hedy Girl	Jr4	195	Feb	837	44	6223	321
*+Tideland Hilda	7	105	Feb	856	30	3502	125
s. Tideland Playmate's Prince	d. Tideland Hollene						
+Tideland Hildorus	Sr2	305	Jan	276	14	7210	343
+Tideland Hilma	Jr2	179	Feb	580	33	4016	220
*+Tideland Hollevity	5	284	Feb	503	27	8011	399
*+Tideland Honista	Jr3	241	Feb	426	21	6292	300
*+Tideland Hopeful Helen	8	137	Feb	928	43	5736	262
*+Tideland Hypatia	Jr4	186	Feb	873	37	6128	271
*+Tideland Miriam	Sr3	200	Feb	265	16	3504	208
*+Tideland Pamela	#6	254	Dec	425	19	7166	326
*+Tideland Patti	Jr4	69	Feb	1346	61	3215	154
s. Tideland Illustrious	d. Tideland Prissy						
*Tideland Paula	Sr2	365	Feb	178	9	11289	585
+Tideland Peach Dream	Jr2	305	Nov	55	2	7386	348
Tideland Phillyila	Jr2	365	Dec	82	4	9808	480
*+Tideland Prenasee	Sr3	275	Feb	667	37	7754	384
*Tideland Purity	Jr3	295	Feb	913	43	9075	459

§ORMSTON, FRANK H., MEADOW-GOLD GUERNSEY FARM, SAINT JOHNS, MICH. ARHT

*+Bertha of Fair Field	10	114	Feb	1481	69	6267	312
+Meadow-Gold A. Christine	Jr2	92	Feb	838	34	2693	119
+Meadow-Gold A. Marie	Jr2	49	Feb	924	44	1570	70
s. Cowham Farm Abbie's Rex	d. Meadow-Gold R. Marianne						
+Meadow-Gold A. Serenity	Jr3	109	Feb	1175	54	4589	212
Meadow-Gold A. Springtime	Jr2	286	Feb	526	31	6502	348
*+Meadow-Gold Buttermaid	Sr4	173	Feb	776	36	5589	256
+Meadow-Gold Connie	Jr2	30	Feb	604	25	617	26
s. Lyrene Comrade	d. Shady Maples Rosabell						
*+Meadow-Gold Content	6	16	Feb	696	39		
s. McDonald Farms Gilbert	d. Meadow-Gold Celia						
*+Meadow-Gold Cynthia	10	108	Feb	1271	62	5109	237
*+Meadow-Gold Parisan	6	152	Feb	780	40	4576	234
*Meadow-Gold Remembrance	6	196	Mar	722	35	6531	310
*+Meadow-Gold Rosetime	Jr3	53	Feb	1196	56	2145	97
s. Flying Horse Master's Monarch	d. Langvalley Goodtime						
*+Meadow-Gold R. Primrose	5	230	Feb	591	26	6366	274
*Meadow-Gold R. Rosa	Jr3	365	Jan	275	16	10030	491
*Rock Creek Rola	7	365	Jan	26	1	11855	527

§ORTMAN, E. F., MR. & MRS., ORTMANOR GUERNSEY FARM, MONKTON, MD. ARHT

*+Ortmanor Angelina Firecracker	5	231	Feb	749	38	8744	412
+Ortmanor Carrier's Sandy	Jr3	305	Feb	205	9	11497	480
+Ortmanor Maxim's Fawn	#Sr2	304	Feb	380	19	7369	342
+Ortmanor Maxim's Fifi	Jr2	193	Feb	726	37	5497	256
+Ortmanor Polly's Penny	Sr2	205	Feb	788	39	6437	307
*Wye Heights Ima	5	286	Feb	620	38	10596	569

OSBORNE, FLORENCE, OSBORNE FARMS, CANTON, N. C. ARHT

Garden Creek Camilla	Jr2	272	Feb	749	44	7977	409
Heroine of Garden Creek	Jr2	316	Feb	684	41	9232	452

OSBORNE, H. ARTHUR, OSBORNE FARMS, CANTON, N. C. ARHT

Cupid of Garden Creek	Jr2	261	Feb	692	37	7374	340
Fearless of Garden Creek	Jr2	351	Feb	498	33	7564	408

OSBORNE, M. LOUISA, EST., OSBORNE FARMS, CANTON, N. C. ARHT

**Erda of Garden Creek	5	305	Jan	22	1	12430	524

§OWEN, DAVE, OWENDALE FARM, MUKWONAGO, WIS. ARHT

+Owendale Bomber's Honey	Sr2	100	Feb	704	29	2588	97
*+Owendale's Bomber's Fairy	5	226	Feb	628	31	6885	315
*+Owendale's Bomber's Henrietta	Jr4	90	Feb	887	36	3016	120
s. Curtiss Candy Levity Bomber	d. Owendale's Gem						
*+Owendale's Chieftain's Flash	6	286	Feb	463	20	7775	315
*+Owendale's Chieftain's Miss	6	72	Feb	1339	60	3496	171
s. Finchley Manor Chieftain	d. Owendale's Butterfat Princess						

§OWEN, VICTOR G., OWENDALE FARM, MUKWONAGO, WIS. ARHT

+Owendale Bomber's Annette	Jr2	132	Feb	553	21	2961	109
*+Owendale's Bomber's Joan	Jr4	92	Feb	1016	45	3375	143
s. Curtiss Candy Levity Bomber	d. Owendale's Chieftain's Miss						
+Owendale's Jenny Lee	Jr3	169	Feb	697	33	4651	205
*+Owendale's Joyce	5	226	Feb	579	29	6226	278

PACK, GEORGE T., LAUXMONT FARMS, WRIGHTSVILLE, PA.

Appollo's Golden Blossom	Sr4	45	Feb	1270	64	2083	105
s. Levity's Golden Apollo	d. Stalwart's Golden Wildflower						
Apollo's Golden Hebe	6	193	Jan	1446	66	10019	443
Apollo's Golden Jacqueline	5	100	Feb	928	54	3517	178
*Appollo's Golden Venus	5	365	Feb	964	47	19018	787
Beatrice of Maple Manor	5	86	Feb	1304	56	4158	194
s. St. James Champion Blaze	d. Quinton Stock Farm's Betty						
Carnival G. Farm Dream	Sr4	143	Feb	1211	49	6526	228
Edenvale Jane's Nasturtium	Sr3	365	Feb	89	4	11918	577
Edenvale Janice's Magnolia	Jr4	334	Feb	933	48	13803	640
*Fronia of Meadowcroft	5	44	Feb	1531	73	2306	110
s. Golden's Merchant	d. McDonald Farms Fronia						
Gaiety's Golden Vanity	7	39	Feb	1235	60	1665	81
s. Golden Harvest Gay Boy	d. Marmion's Golden Gaiety						
*Hardwick's Candelaria	6	327	Feb	896	45	13867	660
*Indian Master's C-ca Peony	6	266	Feb	1171	57	12913	564
*Indian Master's R-aaa Jasmine	6	195	Dec	1124	54	8723	358
Jupiter's Golden Buttercup	6	95	Feb	1326	60	4754	213
*Jupiter's Golden Charm	7	51	Jan	1560	69	2483	111
s. Marmion's Golden Jupiter	d. Marmion's Golden Delightful						
Jupiter's Golden Guinevere.	5	349	Feb	505	28	10494	535
Jupiter's Golden Lorelei	5	281	Feb	672	38	10068	503
Jupiter's Golden Olivia	Sr4	242	Feb	1004	47	10342	404
Laughter's Mirthful Pleasure	7	107	Feb	1364	67	5244	242
Lauxmont Levity Banshee	Sr2	192	Jan	1216	55	7443	317
Lauxmont Levity Diadem	Sr2	235	Jan	10	1	8500	417
Lauxmont Levity Frolic	Jr3	87	Jan	1400	64	4027	183
Lauxmont Levity Jubilee	Sr2	365	Dec	140	8	10457	515
Lauxmont Levity Nymph	Jr4	86	Feb	1297	64	4040	208
s. Levity's Golden Apollo	d. Falconwood's Golden Sheba						
Lauxmont Levity Piquante	Jr3	196	Feb	1042	48	8097	364
Lauxmont Levity Starmist	Sr2	365	Feb	65	4	7801	389
Lauxmont Maxim Calico	Sr3	365	Jan	115	5	7404	393
Lauxmont Maxim Dimity	Jr3	248	Feb	1136	53	11231	487
Lauxmont Maxim Gossamer	Jr3	58	Feb	1338	70	2625	148
s. Bournedale Maxim's Lauxmont	d. Brookside Maxim Girl						
Lauxmont Melody	Jr3	284	Feb	674	39	8675	416
Lauxmont Minuet	Sr3	49	Feb	1340	56	2143	101
s. Bethany Lauxmont	d. Supermost Star of The East						
Lauxmont Pink Lady	Jr2	365	Feb	212	10	11309	489
Lauxmont Strawberry Blonde	Sr3	285	Jan	1081	56	12481	552
Lauxmont Street Chariot	Jr3	178	Feb	1058	43	7345	301
Lauxmont Town Talk	Sr2	365	Jan	66	3	7064	345
*Leo Del Maybelle Supreme	5	365	Jan	142	8	16631	852
Marmion's Golden Gaiety	13	212	Feb	914	46	8274	413
Ringgold C. Cupid	5	92	Feb	1306	67	4502	234
*Rose-Ann Butterfat's Viola	6	365	Jan	268	13	19257	814
Rosebud's Free Chan	6	305	Feb	1459	65	4914	203
Shady Brook's Valiant Betsy	Jr2	217	Feb	1015	41	8719	339
Spartan's Golden Starlene	Jr3	117	Feb	1106	51	4718	206
Stalwart's Golden Merrimaid	11	365	Feb	454	23	10535	554
Stardust's Golden Glow	6	365	Jan	785	41	14194	708
Windwood Mimir Caper	Sr3	339	Feb	838	40	12606	607
Windwood Squire Marionette	Jr4	297	Jan	802	40	9795	475

PACK, GEORGE T. & TABER, LESLIE R., LAUXMONT FARMS, WRIGHTSVILLE, PA.

Hickory Hill Beckie	Sr3	227	Jan	1278	60	9913	446
Hickory Hill Crocus Marilyn	Sr3	158	Feb	1008	52	6810	341

PALMER, G. W., ROBINLAWN FARM, GREEN BAY, VA.

McDonald Farms P. Lilda	Jr4	272	Mar	615	34	9001	408
Palmer Haven's Skipple	7	74	Mar	966	53	2537	124
s. Bournedale Lucky Strike	d. Palmer Haven's Maud						
Palmer Haven's Vera	5	225	Mar	649	35	7051	323
Robinlawn Frolic's Niagara	Sr2	210	Jan	712	38	6101	318
Robinlawn General's Nina	Sr3	74	Mar	1160	49	3935	134
s. Bournedale General Maxim	d. Palmer Haven's Swan						
Robinlawn Nero's Noma	Jr2	365	Nov	490	27	9324	470
Robinlawn's General's Nettie	Jr3	194	Feb	425	20	4824	268
Robinlawn's Islander's Nola	Jr3	202	Mar	728	41	5603	263
Robinlawn's Lunclnda	5	166	Mar	901	40	5558	244

PATE, H. M., TRENTON, N. J.

Glenburnie Resolute's Maiden	Jr2	91	Feb	774	40	2760	132
s. Fairlawn Hornet's Resolute	d. Glenburnie Maiden						
Glenburnie Resolute's Melody	Jr2	286	Feb	494	27	7526	377
Glenburnie Resolute's Opal	Jr2	231	Feb	679	34	7050	337
Glenburnie Washington's Tilliy	Jr2	330	Feb	732	36	10140	454
Glenburnie Washington's Vangie	Sr2	365	Dec	160	9	11324	537
Glenburnie Washington's Viola	Sr2	365	Jan	437	26	10183	536
Kilmac Radiant Rose	Jr3	233	Feb	801	41	8468	435

§PATRICK, ROY C., QUINTON STOCK FARM, QUINTON, N. J. ARHT

+Active Acres Charlotte	Jr2	82	Feb	880	40	2635	126
s. St. James Maxim	d. Ivanhoe's Miss Charming						
*+Barnby Moor Phyllis	7	305	Feb	77	3	11751	560
*Ben's Royal Marigold	5	347	Feb	535	25	11355	537
*+Blaze's Arrogance	#Sr3	304	Feb	401	22	9522	304
+Blaze's Questa	Jr2	305	Feb	415	25	8259	408
*+Blaze's Questionaire of Q. S. F.	6	152	Feb	806	37	5742	266
+Blaze's Royal Mary	Jr2	388	Feb	493	22	6673	308
*+Brooke's Cross Proserpina	Sr4	305	Mar	49	3	9255	531
+C. F.'s Remus' Flapper	Sr3	305	Jan	221	12	7208	364
*+Conrad's Indian Queen	8	305	Feb	247	15	10330	520
*+Ivanhoe's Lady Marie	Jr4	104	Feb	1325	51	4916	216
s. Riegeldale Emory's Ivanhoe	d. Fair Field Lady Marie						
+Ivanhoe's Susanna	Jr2	305	Feb	280	15	6839	325
*+Madrey Farm Victorine	8	223	Feb	610	30	7416	367
*+Majesty's Victorette	5	51	Feb	1362	65	2311	111
s. Dinsmore Royal Majesty	d. Madrey Farm Victorette						
*+Manor Valentine	Sr4	130	Feb	1089	45	5855	265
*+Maxim's Kentucky Babe	Jr4	68	Feb	1079	49	2729	129
s. St. James Maxim	d. Red Cross Faye						
+Maxim's Lady Sue	Jr2	305	Feb	155	9	7655	365
+Quinton Blaze's Dancer	Jr2	121	Feb	603	28	2947	142
*+Quinton Blaze's Duchess	#Jr3	302	Feb	565	29	8447	416
+Quinton Blaze's Faith	Jr2	149	Feb	573	24	3764	159
*Quinton Blaze's Katherine	Jr3	330	Feb	540	31	7270	343
+Quinton Maxim's Eleanor	Jr2	105	Feb	791	35	3276	149
s. St. James Maxim	d. Africander's Eleanor of Wilna						
*+Victorine's Baby of Q. S. F.	#Jr3	296	Feb	411	22	7810	365

PENNEY, H. R., PENN VILLA FARM, GRANVILLE, OHIO.

*Bona Vista of Penn Villa	Jr2	176	Feb	904	50	5991	283
*Charlene of Penn Villa	Jr2	76	Feb	1017	46	2830	123
s. Foremost Bomber	d. Count's Sunlight of Penn Villa						
*Cover Girl of Penn Villa	Jr2	35	Feb	1312	53	1517	62
s. Argilla Promoter	d. Count's Norma of Penn Villa						
*Evanta of Penn Villa	Jr2	26	Feb	871	44		
s. Riegeldale Emory's Steadfast	d. Evola of Penn Villa						
*Jarmila of Penn Villa	Jr2	129	Feb	931	46	4797	214
*Rebeca of Penn Villa	Jr2	121	Feb	1098	54	4925	241
Sundae of Penn Villa	Jr2	365	Nov	477	29	11224	593

§PERKINS, GEORGE W., GLYNWOOD FARM, COLD SPRING, N. Y. ARHT

*+Glynwood's Bee Balm 2d	7	305	Oct	86	4	9511	439
*+Glynwood's Great Lobelia	5	305	Oct	308	18	8582	413
*+Glynwood's Jean	5	305	Oct	211	9	7656	352
+Performer's Alma	Sr2	111	Jan	588	25	2471	116
+Performer's Dolly	Sr2	256	Jan	642	34	7478	338
+Performer's Grace	Sr2	87	Jan	908	37	2734	108
+Performer's Josephine	Sr2	73	Jan	1072	53	2510	124
s. Falcon's Performer	d. Glynwood's Crescent Lily						

§PHILBIN, PHILIP J., PHILCREST FARM, BOLTON, MASS. ARHT

+Philcrest Amazon	Jr2	168	Feb	693	35	4609	208
+Philcrest Amelia	Sr2	112	Feb	542	23	2390	106
s. Philcrest Top-Flight	d. Philcrest Amelia						
+Philcrest Cherry	Jr2	219	Dec	458	25	4624	218
+Philcrest Christine	Sr2	193	Feb	509	23	3973	170
+Philcrest Coleus	Sr2	59	Feb	949	45	1780	74
s. Flying Horse Master's Rule	d. Valleyside Effusive's Cupid						
+Philcrest Edna	Sr2	305	Dec	125	6	7417	350
Philcrest Evette	Jr2	298	Dec	435	28	7729	397
+Philcrest Helena	Sr2	239	Feb	557	29	5609	273
Philcrest Lorraine	Sr2	365	Jan	208	14	9974	517
+Philcrest May Bella	Sr2	60	Feb	771	34	1677	69
s. Flying Horse Beacon	d. Philcrest Bella						
+Philcrest Mistress Erika	Sr2	43	Feb	859	42	1202	59
s. Flying Horse Master's Ruler	d. Philcrest Erika						

§PICARD, PHILIP J. & MABEL B., LONE MAPLE FARM, FEEDING HILLS, MASS. ARHT

+Lone Maple Butterfat Bess	Jr2	305	Feb	251	15	8715	454
+Lone Maple Butterfat Classie	Sr2	121	Feb	839	39	3825	174
+Lone Maple Butterfat Narine	Jr2	54	Feb	914	42	1714	82
s. Two Brooks Norseman	d. Lone Maple Butterfat Claireen						
*+Lone Maple Butterfat Noralyn	Sr4	46	Feb	1421	63	2186	98
s. Two Brooks Norseman	d. Lone Maple Butterfat Rosalyn						
+Lone Maple Butterfat Norawyne	Jr2	175	Feb	871	41	5791	281
*+Lone Maple Butterfat Norelle	Jr4	289	Jan	393	29	8357	447
+Lone Maple Butterfat Norette	Jr2	119	Feb	861	44	4306	221
*+Lone Maple Butterfat Norissa	Sr3	226	Feb	770	40	7622	368
Lone Maple Butterfat Norly	Jr2	365	Dec	96	5	10556	496
*+Lone Maple Butterfat Norma	Sr3	182	Feb	845	49	6386	336
*+Lone Maple Butterfat Rosa	Sr3	127	Feb	1005	51	5035	343
*+Lone Maple Butterfat Rose	5	178	Feb	752	30	6096	253

PINGREE, SUMNER, FLYING HORSE FARM, SOUTH HAMILTON, MASS.

Clearview Farms Royal Bridget	Jr2	137	Mar	920	55	4494	244
Fairlawn Peer's Lute	Jr2	213	Mar	1095	55	7840	398
Flying Horse Colonel's Betty	Jr2	304	Mar	873	59	9576	569
*Flying Horse Colonel's Dorothy	6	365	Feb	69	3	16389	831
*Flying Horse Colonel's Norma	Sr4	84	Mar	1631	79	4413	197
s. Chedco Colonel	d. Rosewald Norma						
*Flying Horse Colonel's Patsy	7	307	Mar	1167	63	13614	671
Flying Horse Colonel's Phlox	Jr2	168	Mar	922	51	5100	262
*Flying Horse Colonel's Prim	5	162	Mar	1110	63	6532	344
Flying Horse Colonel's Verona	Jr2	361	Mar	828	47	11964	633
Flying Horse Fair Belinda	Jr2	194	Mar	792	49	5296	289
Flying Horse F. Ellen	Jr2	84	Mar	1011	54	2772	139
s. Argilla Fair Royal	d. Flying Horse Colonel's Ellen						
Flying Horse General Bluebell	Jr2	100	Mar	1144	60	3706	182
*Flying Horse General's Clarice	Sr4	139	Mar	1950	95	8789	411
Flying Horse General's Dawn	Jr2	343	Mar	973	56	12138	615
*Flying Horse General's Ellen	Sr3	152	Mar	1318	76	6911	371
*Flying Horse General's Flute	Jr4	243	Mar	1213	68	10998	548
Flying Horse Phil's Dorothy	Jr2	365	Mar	338	17	15119	700
Flying Horse Phil's Isabel	Jr2	224	Mar	1048	57	7697	377
Flying Horse Phil's Naomi	Jr2	124	Mar	1326	58	5450	229
Flying Horse Phil's Ranfurly	Jr2	201	Mar	1155	61	7555	349
Flying Horse Phil's Rossland	Jr2	44	Mar	1390	57	1918	79
s. Argilla Royal Philosopher	d. Flying Horse Rose						
Hominy Hill Violin	Jr2	122	Mar	1256	72	5193	277
McDonald Farms Oida	Jr2	58	Mar	1242	55	2233	94
s. McDonald Farms Jeweler	d. Clear Springs' Hollirose						
*Philcrest Columbine	5	163	Mar	1572	74	8718	375
Sterlingold Lady Prim	Jr2	236	Mar	883	66	6742	393
Tarbell Romulus Blossom	Jr2	155	Mar	975	55	5393	260

PINKHAM, ARTHUR D., HIGH MOWING FARM, WILMINGTON, VT. ARHT

*Cup of Gold of The Glen	Sr3	365	Feb	96	6	14354	802
Foremost Diamond's May	Jr3	319	Mar	918	58	11702	605
Foremost Footprint's Julia	Jr2	339	Mar	951	50	11427	560
Forges Seamstress	Jr2	152	Mar	996	49	5426	261
High Mowing Diamond Deboronna	Sr2	94	Mar	1068	55	3529	177
High Mowing Diamond Fayanna	Jr2	365	Mar	821	42	10070	533
High Mowing Diamond Fleckie	Jr2	282	Mar	896	46	9367	435
High Mowing Diamond Fun	Jr2	68	Mar	1289	50	2769	109
s. Foremost Diamond Jim	d. Corning's Rex's Rita Ann						
*High Mowing Diamond Gingham	Jr2	71	Mar	1062	43	2471	99
s. Foremost Diamond Jim	d. High Mowing King's Corduroy						
*High Mowing Fascination	Jr2	73	Mar	944	43	2304	105
s. High Mowing Diamond Aristocrat	d. High Mowing Noble Appeal						
High Mowing Flax	Jr2	104	Mar	1128	51	4073	175
*High Mowing Floresence	Jr2	50	Mar	679	33	1115	50
s. High Mowing Diamond Aristocrat	d. High Mowing Diamond Diligence						
Northern F Helen	Jr2	365	Feb	193	9	13037	670
*+Sterlingold Valorie	8	35	Mar	2085	94	2285	103
s. Foremost Royal Valor	d. Foremost Perfect Lady						

§PLATT, GEORGE E., COMPANY, CANOGA PARK, CALIF.

*Adohr Son's Mitzie	6	265	Feb	797	52	10384	562
Bev of Yaquina Acres	9	284	Feb	951	45	12540	5 9
*Bonnibell Embassador's Connie	8	166	Feb	655	33	5723	305
Charlotte of Yaquina Acres	Sr4	365	Feb	164	13	10983	663
Dorella Soldier's Periwinkle	Jr4	323	Feb	725	50	11166	672
*Matapa Lou-Boy's Lassine	10	67	Feb	1529	74	3672	177
s. Matapa Prophet's Lou-Boy	d. Matapa Zeke's Lassie						
Ollimar Baron's Reema	5	301	Feb	853	50	12331	648
*Panorama Pride	6	96	Feb	1210	70	4408	231
Plattco Angie	5	332	Feb	797	51	12529	720
Plattco Countess	Jr3	295	Jan	529	39	9229	489
Plattco Jeanette	Jr4	264	Feb	731	48	10700	576
Plattco Lorene	Jr3	356	Feb	578	39	11541	631
Plattco Maxine	Sr3	365	Feb	29	2	11020	606
Plattco Odessa	Sr3	268	Feb	570	33	8620	410
Plattco Paddy	Sr4	115	Feb	1067	62	5078	276
Rita of Yaquina Acres	10	208	Feb	936	44	9754	412
*Steadfast Canadian's Jolly Girl	6	351	Feb	652	36	12636	663
*Thomasita Dos of El Verano	7	239	Feb	806	40	10652	522

POLLACK, GEORGE J., PINE GROVE FARMS, BINGHAMTON, N. Y. ARHT

*Pine Grove Farms Karen	6	365	Jan	537	33	13112	648
Pine Grove Farms Lily	5	233	Feb	643	39	6589	367
Pine Grove Farms Ninalee	Jr2	95	Feb	929	45	3275	158
s. Demon's Hornet of Pine Grove	d. Pine Grove Farms Imalee						
Pine Grove Farms Odessa	Sr2	131	Feb	715	38	3743	189
s. McDonald Farms Invincible	d. Demon's Favor of Pine Grove						
Pine Grove Farms Olga	Sr2	81	Feb	804	36	2421	109
s. McDonald Farms Invincible	d. Pine Grove Farms Jay						
Pine Grove Leota	Sr4	297	Feb	610	34	8578	420
Pine Grove Lyda	Sr4	169	Feb	784	37	5648	284
Pine Grove Margo	Sr4	41	Feb	1065	53	1546	72
s. McDonald Farms Invincible	d. Vision's Goldie of Pine Grove						
Pine Grove Marial	Jr4	115	Dec	1051	49	4622	212
Pine Grove Millie Lou	Jr3	365	Dec	203	12	11347	538
Pine Grove Nessie	Sr3	165	Feb	875	35	5654	239
*Pine Grove Nida	Jr2	305	Dec	648	35	7884	378
Val's Glenda of Pine Grove	10	253	Feb	614	30	7144	316

§POWERS, LUCIUS, KING'S GRANT GUERNSEY FARM, FRESNO, CALIF. ARHT

+Butterton Holliston Artie	Sr3	215	Feb	642	33	6515	316
*+Butterton Holliston Fairnova	Jr4	80	Feb	1134	51	3180	162
s. Santa Cruz Holliston Valmont	d. Butterton Kornegay Florence						
*+Butterton Kornegay Flute	5	275	Feb	524	31	8687	438
*+Butterton Kornegay Joan	5	57	Feb	1451	58	2850	128
s. Klondike Kornegay	d. Butterton Kornegay Janice						
Butterton Kornegay Juel	6	276	Feb	443	24	6874	336
*+Butterton Master's Felidia	Sr4	305	Jan	271	16	10082	497
*+Butterton Master's Trinket	Sr4	276	Feb	500	31	8322	413
+Butterton Royalist Junella	Jr2	199	Feb	587	29	4868	211
+Hermosa Vista Ambler's Flo	Jr2	64	Feb	1166	47	2405	105
s. Fresno Minerva's Ambler	d. Butterton Holliston Flora						
+Hermosa Vista Anna	Jr3	305	Feb	396	23	6786	324
*+Hermosa Vista Jane	Jr3	93	Feb	750	42	3241	180
+Hermosa Vista Lilly	Jr3	172	Feb	815	44	5933	288
+Hermosa Vista Vagabond's Fairy	Jr2	69	Feb	857	40	1943	86
s. Butterton Holliston Vagabond	d. Butterton Master's Felidia						

PRENTICE, THOMAS W., PLYMOUTH, MASS.

*Forges Nancy	Jr4	108	Mar	1628	68	5652	232
s. Forges Nereus	d. Forges Belinda						

§PRITZL, CHARLES J., PRESTDALE FARM, NEW PLYMOUTH, IDAHO. ARHT

*Artisa E. of Prestdale	Jr4	230	Jan	755	38	9111	402
*Baker View Bellamy	7	206	Dec	1003	53	9506	453
*Lily M. of Prestdale	5	220	Jan	823	33	8938	344
Prestdale Monarch's Rosalia	Jr2	135	Jan	714	40	3891	201
Prestdale Phyl's Aster	Jr2	100	Jan	955	45	3221	153
+Prestdale Phyl's Charlotte	Jr2	92	Jan	1072	48	3143	156
+Prestdale Phyl's Lettie	Jr2	108	Jan	928	39	3554	166
+Prestdale Phyl's Vardis	Jr2	41	Jan	1022	47	1303	59
s. Claudesta Phylman	d. Prestdale Monarch's Varena						
+Prestdale Phyl's Verbena	Jr2	69	Jan	855	43	2762	126
*+Valentine M. of Prestdale	5	145	Jan	891	37	5019	200

PRUETT, CLAY, RED CROSS FARM, WINCHESTER, KY. ARHT

Red Cross Noble Buttercup	Sr2	182	Feb	656	39	5180	322

PRUETT, EDWARD, RED CROSS FARM, WINCHESTER, KY. ARHT

*Golden Bull Farms Patsy	Jr4	78	Feb	1044	58	2986	163
s. Flying Horse Footprint	d. Golden Bull Farms Polly						
Red Cross Gay Princess	Jr2	45	Feb	989	54	1439	79
s. Red Cross Lucky Knight	d. Red Cross Princess						
*Red Cross Lucky Jessie	Jr4	291	Feb	672	45	10720	655
*Red Cross May	5	110	Feb	1691	94	6528	373
s. Quail Roost Lucky Choice	d. Quail Roost Bright Necia						
Red Cross Noble Celia	Sr2	365	Feb	494	33	11495	680
Red Cross Noble Polly	Jr2	365	Jan	466	35	11863	704
Red Cross Noble Spring	Jr2	365	Jan	130	9	11570	695

PRUETT, JAMES H., RED CROSS FARM, WINCHESTER, KY. ARHT

Red Cross Noble Mommy	Jr2	365	Jan	126	8	10351	635

§PURSLEY, RAY W., RIVER VIEW GUERNSEY FARM, SPRINGFIELD, MO. ARHT

*Fern Hill Plowman's Lillie	9	214	Jan	764	35	7929	330
+Gaylord's Princess Julianna	Jr3	94	Jan	976	49	3269	161
s. Wethersfield Prince Edward	d. Gaylord Jubilant's Petunia						
*Irene of Willow Brook	12	231	Jan	620	28	8272	377
+Langwater Bonbon	Jr2	100	Jan	562	21	3081	87
s. Langwater Meteor	d. Langwater Sweetness						
+River View Ilene	Jr3	51	Jan	1172	52	1948	88
s. Wallis's Marvin Squire	d. Swadley's Imogene						
*+River View Keeper's Katrina	6	265	Jan	766	36	9556	438
+River View KF Phlox	Jr2	305	Jan	417	24	7322	351
*+River View Phyllis	7	305	Dec	24	1	6581	335
+River View Plowman's Pearl	6	103	Jan	1193	53	4137	183
s. Caumsett Plowman	d. Fern Hill Clarion's Iola						
+River View R. Daffodil	Jr2	104	Jan	732	34	2779	127
s. Wallis's Foremost Rambler	d. River View Butterfat Jeannette						
*+River View R. Doris	Sr2	126	Jan	621	30	3332	150
*+River View R. Lillian	Jr3	119	Jan	675	29	3059	134
*+River View R. Pansy	Sr4	106	Jan	762	34	2924	131
*+Swadley's Imogene	8	134	Jan	1121	45	5828	235

§RAND, JOHN A., RANDOM GUERNSEYS, SALISBURY, CONN. ARHT

*+Fairholme Maryanne	13	305	Jan	271	18	9241	477
*+Random Charming	5	175	Feb	746	38	5817	290
*+Random Empress	7	152	Feb	781	38	5059	241
+Random Marian	Jr2	305	Dec	23	1	6266	312
*+Random Marian	Jr3	34	Feb	897	42	1035	48
s. Deep Lake's Watchful Laddie	d. Random Mary						
+Random Mary	6	305	Jan	211	12	9980	449
*+Random Premiere	8	41	Feb	1239	60	1722	64
s. Jim Guess	d. Arrus Saint Pride						
*+Random Pride	5	152	Feb	751	39	5132	263
+Random Primadonna	Jr2	91	Feb	656	34	2230	102
s. Riegeldale Conqueror's Sheik	d. Random Premiere						
+Random Primrose	Jr2	41	Feb	940	40	1307	56
s. Riegeldale Conqueror's Sheik	d. Random Pride						
*+Random Rosilla	Sr4	167	Feb	786	41	5823	279

§RANDALL, LEON P., LE CLARIN FARM, CORTLAND, N. Y. ARHT

+Le Clarin Miss Leona	Jr2	305	Dec	33	2	6509	334
+Le Clarin Sally	Jr2	177	Jan	562	27	4500	203
+Le Clarin Salresa	Jr2	168	Jan	673	38	5193	227
+Le Clarin S. Valma	Sr2	207	Jan	587	31	4613	227
+Le Clarin S. Walma	Jr2	60	Jan	1165	49	2212	93
s. Bethany Pre Sailor	d. Le Clarin Walma						

§RANDLE, HOWARD, PINNACLE VIEW FARM, KINGS MOUNTAIN, N. C. ARHT

+Clear Springs' Majesty's Bess	Jr2	48	Feb	770	36	1241	61
s. Riegeldale Emory's Majesty	d. Clear Springs' Maxim A. Bessy						
*+Lucky Boy's Pansy	Jr4	283	Feb	527	31	7241	379
+Pinnacle View Sweepstake Polly	Jr2	293	Jan	616	33	6879	334
*+Sue's May	Jr3	271	Feb	478	26	6389	313

§RANDLE, J. C., PINNACLE VIEW FARM, KINGS MOUNTAIN, N. C. ARHT

*+Karat Blossom	5	274	Feb	654	31	9866	420
*+Lucky Boy Gladdis	Jr3	288	Jan	557	30	8349	394
+Mo-La-Jac Virginian's Agnes	Sr2	305	Dec	375	20	7351	387
*+Pinnacle View Lucky Diane	Jr3	67	Feb	1154	49	2759	117
s. Klondike Lucky Boy	d. Karat's Diane						
*+Pinnacle View Lucky Elsie	Jr3	83	Feb	983	45	3066	142
s. Klondike Lucky Boy	d. Karat's Eleanor						
+Pinnacle View Lucky Rose	Jr2	295	Jan	625	32	7803	357
+Pinnacle View Lucky Royann	Jr2	303	Jan	671	35	7038	345
Pinnacle View Lucky Ruby	Jr2	365	Jan	393	21	9109	438
+Riegeldale Maxim's Portia	Jr2	253	Feb	519	31	5433	281

§RANDLE, WALTER, PINNACLE VIEW FARM, KINGS MOUNTAIN, N. C. ARHT

*+Karat's Julia	Sr4	280	Feb	590	30	7837	351
*+Karat's Nell	Sr4	160	Feb	897	35	5731	228
+Pinnacle View Sweepstake Jean	Jr2	300	Jan	570	31	6694	336

RASBAND, J. MACK, MARI-MAC FARM, NORTH OGDEN, UTAH. ARHT

Ben Lomond Doc's Daisy	Jr2	280	Dec	379	22	6454	341
Ben Lomond Doc's Gentle	Jr2	335	Feb	556	28	8238	398
Ben Lomond Doc Temple	Jr2	177	Feb	483	26	3501	171
s. Doc of Sun Shine Valley	d. Ben Lomond Trixie						
+Ben Lomond Theo's Grace	Jr3	289	Jan	541	28	7724	338

Ben Lomond Theo's Hilda	Sr3	286	Dec	676	30	9998	430
*Brookacres Charity	7	320	Feb	470	24	8725	377
*Brookacres Illustrious	5	352	Feb	744	35	16045	735
*Claudesta Petunia	6	151	Feb	730	37	4442	205
s. Chuckanut Phyl Eddy	d. Claudesta Eveline's Promise						
*Ila of Edgehill	6	148	Jan	719	37	4693	221
+Mari-Mac Vellice's Velvet	Jr2	44	Feb	803	39	1214	58
s. Bonnibell Sandy	d. Vellice of Chicona						
Mari-Mac Velour	Jr2	365	Dec	559	37	12814	603
*¶Mari-Mac Velour	Jr3	14	Feb	636	29		
s. Bonnibell Delightful Dictator	d. Velour of Chicona						
+Mari-Mac Vernor's Gentle	Jr3	118	Jan	674	33	3043	144
*+Snow Summit Novelda	Jr4	38	Feb	1034	40	1357	52
s. Snow Summit Ivan	d. Nan of Benbrook						
+Snow Summit Ronda	Jr3	214	Dec	641	26	5889	245

§RASBAND, J. MACK & HILL, H. ISAAC, MARI-MAC FARM, NORTH OGDEN, UTAH. ARHT

+Pert of Mira Loma Farm	Jr3	305	Dec	364	23	9702	508

§RAWLS, S. W., HILLVIEW FARM, FRANKLIN, VA. ARHT

+Charlie's Lilly of North View	6	274	Feb	559	23	8158	333
+Dicey's Beauty	7	305	Feb	350	14	7821	314
Hillview Good Rose	11	212	Feb	439	24	4875	231
+Hillview's Betsy Rose	Sr4	83	Feb	911	42	2828	121
s. Southampton Conquest Select	d. Hillview Honest Rose						
+Hillview's Christmas Eve	Sr2	143	Feb	792	35	4677	211
+Hillview's Dawn Rose	Sr2	127	Feb	793	36	3931	177
Hillview's Everythings Rosy	Jr3	258	Feb	679	34	8239	379
+Hillview's June Select Rose	Jr2	91	Feb	621	27	2148	98
s. Southampton Sultan	d. Hillview's Select Rosemary						
+Hill View's Lilly	5	83	Feb	609	32	1995	103
s. Fortunate Vim of North View	d. Charlie's Lilly of North View						
Hillview's Margaret Rose	Sr4	179	Feb	588	29	5210	230
s. Southampton Conquest Select	d. Aquia Nannette						
+Hillview's Mexicali Rose	Jr4	266	Feb	666	29	8318	354
+Hillview's Rose of January	Sr2	173	Feb	608	29	4686	221
s. Southampton Sultan	d. Hill View's Lilly						
+Hillview's Select Rosemary	Jr4	305	Feb	415	23	7156	339
+Hillview's Sultana Margaret	Jr2	132	Feb	551	22	2864	112
+Hollybrook's Maxim's Clover	7	99	Feb	1027	52	3775	185
s. Croasdaile's Maxim's Roy	d. Mobjack Clover 2d						
+Hunterdale Golden Daisetta	Jr2	158	Feb	691	29	4212	179
Lone Oak's Thelmina	8	223	Feb	522	31	5319	275
+Lucy of Spring Hill	8	238	Feb	458	25	5789	271
+Mag of Spring Hill	8	213	Feb	615	29	6232	295
+Rumford Farm Abbie	8	91	Feb	1040	42	3377	146
s. Gay Prince of Snowden	d. Gerar Aphrodite						
+Southampton Maxim Grace	Jr3	121	Feb	851	41	4234	200
s. Southampton Maxim	d. Vim's Lillian of North View						

§RAWLS, S. W., JR., HILLVIEW FARM, FRANKLIN, VA. ARHT

+Holliknoll Maxim Petite Pansy	Jr3	305	Jan	69	4	7220	367

REEB, A. L., ALDAHOME FARM, MERIDIAN, IDAHO. ARHT

*+Aldahome Cinderella	#Sr3	287	Jan	77	4	7333	352
*Aldahome Faith	Jr4	320	Jan	535	28	11022	602
+Aldahome Joy	6	268	Jan	265	13	6186	251
s. Nancy's Darigold Peerless	d. Julia of Aldahome						
+Aldahome Merry Maid	Jr3	305	Jan	213	13	6812	355
*+Aldahome Viola	Jr4	281	Jan	543	35	8469	447
+Aldahome Will-lad's Mae	Jr2	73	Feb	985	48	2374	123
s. Aldahome Will-lad	d. Fay Lew of Harrell Farm						
*+Aldahome Wilma	6	286	Feb	305	15	6926	360
+Claudesta Sparkles	Jr4	305	Sep	31	2	8587	526
*+Claudesta Sparkles	5	90	Feb	1394	78	4402	268
s. Phyllad	d. Marymoor Sparkles						
*¶High Line Faith	7	299	Jan	651	34	11644	508

§REED, THEO. P. & SON, ROUND TOP HILLS FARM, PENNINGTON, N. J. ARHT

+Round Top Hills Florence	Sr3	225	Dec	796	42	8086	388
+Round Top Hills Glory	Jr2	305	Nov	46	3	8172	480
+Round Top Hills Patty	Jr2	305	Nov	344	18	7159	350
*+Round Top Hills Phoebe	#Jr4	295	Dec	113	6	8093	399
*+Round Top Hills Princess	Jr3	305	Dec	113	6	9043	435
+Round Top Hills Princette	Jr2	305	Nov	18	1	7439	373

REID, J. B., BAIN RIDGE FARM, FRANCESTOWN, N. H.

*Bain Ridge Adeline	Sr4	73	Mar	1477	62	3666	161
s. McDonald Farms Jubilant	d. Moore Farm Laurel Holly						
Bain Ridge Carol	Jr2	365	Mar	153	8	11379	571
Bain Ridge Connie	Sr2	231	Mar	971	45	8038	381
Bain Ridge Faith	Sr2	253	Mar	830	48	7317	416
Bain Ridge Lady Slipper	Jr2	365	Jan	387	22	15704	745
Bain Ridge Old Rose	Sr2	270	Mar	893	44	9572	445
*Bain Ridge Primrose	5	183	Mar	1062	47	7246	300
Bain Ridge Queen Evelyn	Sr2	175	Mar	985	52	6186	331
Bain Ridge Queen Martha	Sr2	218	Mar	880	51	6895	387
Bain Ridge Sally	Jr2	365	Feb	147	8	13850	685
*Bain Ridge Shirley	Sr4	365	Mar	615	28	14319	650
Willy-O-Lou's Cap-Sal	Jr3	365	Jan	768	37	14314	640

RIEGEL TEXTILE CORPORATION, TRION DIVISION, RIEGELDALE FARM, TRION, GA. ARHT

Clear Springs' Queen Brenda	Sr2	64	Mar	1003	51	2061	107
s. Clear Springs' Primrose King	d. Traxdale Majesty Bellona						
Croasdaile Princess Rowena	Sr2	41	Mar	717	40	967	54
s. Quail Roost Crown Prince	d. Croasdaile's Maxim's Rowena						
Graceland Heritor's Holly	Jr2	188	Mar	917	45	6589	307
*Graceland Steadfast's Mayette	Sr3	293	Mar	901	48	10306	486
*Guernsdel Noble Bonnie	Sr3	87	Mar	925	51	2821	151
s. Quail Roost NoMax Raider	d. Guernsdel Choice Bea						
Holliknoll Majesty Silver	Jr2	293	Mar	873	55	8914	488
*Riegeldale Ben's Ada	6	114	Mar	1368	68	5519	252
*Riegeldale Ben's Cupie	Sr3	354	Mar	935	55	12990	710
Riegeldale Ben's Dairymaid	Jr2	53	Mar	1280	56	2155	100
s. Riegeldale Illustrious Benjamin	d. Riegeldale Emory's Dairymaid						
Riegeldale Ben's Dassel	Jr2	126	Mar	921	49	4056	204
Riegeldale Ben's Dimple	Jr2	365	Mar	86	4	10092	522
*Riegeldale Ben's Lady Bird	Sr3	53	Mar	1381	64	2415	106
s. Riegeldale Illustrious Benjamin	d. Bournedale Lady Bird						
Riegeldale Ben's Melbette	Jr2	107	Mar	1153	58	4226	197
*Riegeldale Ben's Virginia	5	365	Mar	309	16	14723	688
Riegeldale Ben's Viscountess	Jr2	194	Mar	884	46	5800	282
*Riegeldale Comet's Jane	Jr4	140	Mar	1221	72	6170	324
*Riegeldale Emory's Bette	7	153	Mar	1222	69	6763	350
*Riegeldale Emory's Carry	Jr4	244	Mar	904	51	8929	455
*Riegeldale Emory's Catherina	5	128	Mar	1083	47	5063	216
*Riegeldale Emory's Claire	5	321	Mar	854	60	6974	437
*Riegeldale Emory's Clovette	Sr4	160	Mar	1072	63	6271	357
*Riegeldale Emory's Elise	6	45	Mar	1674	74	2355	104
s. Riegeldale Melba's Emory	d. Riegeldale Melba's Betsey						
Riegeldale Maximoat Virginia	Jr2	195	Mar	663	41	4586	254
*Riegeldale Maxim's Charlene	Sr3	308	Mar	915	36	10829	582
Riegeldale Maxim's Maypop	Jr2	85	Mar	1060	49	3004	151
s. Riegeldale Emory's Maxim	d. Riegeldale Ben's Maypop						
*Riegeldale Maxim's Prue	Sr4	55	Mar	1386	60	2451	105
s. Riegeldale Emory's Maxim	d. Riegeldale Emory's Princess						
Riegeldale Maxim's Rouge	Jr2	133	Mar	822	39	3765	184
*Riegeldale Max's Bliss	Sr3	87	Mar	1079	63	3307	149
s. Riegeldale Melba's Maxim	d. Riegeldale Emory's Bliss						
*Riegeldale Max's Virginia	Jr3	242	Mar	945	55	8652	466
*Station Camp's Karen	Sr4	85	Mar	1338	65	3839	207
s. Sky Brook Rose Maxim's Ross	d. Hazelwood's Evelyn						
*Twe Brooks King's Rattle	Sr3	156	Mar	877	52	5191	265

RILEY, EDWARD C., LEESIDE FARM, LUMBERVILLE, PA. ARHT

Leeside Atlantic Katrina	Jr2	365	Jan	895	54	13458	711
Leeside Atlantic Lora	Sr2	157	Feb	1254	47	7161	280
Leeside Atlantic Mabel	Jr2	365	Feb	194	11	11303	554
Leeside Atlantic Maple	Sr2	346	Feb	833	44	11410	549
Leeside Atlantic Milkmaid	Jr2	365	Jan	881	50	13444	675
Leeside Atlantic Perfection	Jr2	324	Feb	756	53	9515	593
Leeside Atlantic Sparkler	Sr2	365	Feb	211	11	12227	640
Leeside Champion Brilliant	Jr3	141	Feb	1165	54	6541	292
*Leeside Champion Elmira	Sr4	82	Feb	1879	77	5116	235
s. St. James Champion Robert	d. Leeside Royal Elmira						
Leeside Champion Favor	Jr2	75	Feb	1305	63	3352	146
s. St. James Champion Robert	d. Leeside Southern Favorite						
Leeside Champion Janice	Sr2	182	Feb	918	48	6622	306
Leeside Champion Lilli	Jr2	154	Feb	943	51	5746	267
Leeside Champion Patience	Jr3	282	Feb	778	44	10781	549
Leeside Champion Solitaire	Jr2	278	Feb	820	48	11297	551
Leeside Champion Vidette	Sr2	356	Feb	771	50	14095	729
Leeside Silver Rose	Sr4	365	Feb	262	13	14415	629
Leeside Southern Katrina	Jr2	164	Feb	1037	56	6374	311
*Leeside Southern Lillian	6	216	Feb	823	47	8075	417
Leeside Southern Lorene	Jr2	82	Feb	1069	51	3169	146
s. Sterlingold Premier	d. Welcome In Lora-Lee						
Leeside Southern Myra	Sr2	294	Feb	781	48	10257	590
Ringgold C. Lorna	Sr4	365	Feb	236	12	13447	606

ROBERTS, JOHN E., ELM CREST FARM, ALFRED, MAINE. ARHT

+Elm Crest Farm's Elizabeth	Jr2	152	Feb	656	28	4065	176
s. Great Elm Errant	d. Elm Crest Farm's Elizabeth Ann						
+Elm Crest Farm's E Melody	Jr2	130	Feb	593	27	3647	168
+Elm Crest Farm's Marie	Sr2	92	Dec	809	38	2685	128
s. Great Elm Errant	d. Elm Crest Farm's Queen						
*Elm Crest Farm's Roberta	Sr4	365	Dec	361	20	12032	566

ROBERTS, MALCOLM W., ELM CREST FARM, ALFRED, MAINE. ARHT

+Basquaerie Ch. Lucky Lass	Jr2	54	Feb	908	38	1736	68
s. Northern Conrad's Champion	d. Coronation Lucky Lass						
Elm Crest Farm's Faithful	Jr2	355	Feb	283	16	7479	339
*Horse Shoe Beacon's Balm	5	365	Feb	193	9	14434	648
*Walnut Crest Jarl's Rainbow	Sr2	176	Feb	409	19	4649	196
*Walnut Crest Jarl Tassel	#Jr2	289	Dec	258	14	10643	475
+Walnut Crest Major Fancy	Sr2	107	Feb	572	26	2587	115
s. Walnut Crest Steadfast's Major	d. Walnut Crest Prophet's Favor						
*Walnut Crest Major Mirror	Sr2	256	Feb	392	21	6443	305
*†Walnut Crest Prophet Delight	Sr4	234	Feb	544	36	7306	437
*†Walnut Crest Prophet Mystery	#Jr4	270	Dec	143	8	8753	440

§RUMGAY, L. L., INGLESIDE FARM, OREGON CITY, OREGON. ARHT

+Ingleside Petite	Jr4	295	Jan	456	28	7817	395

§RUSCHMANN, HENRY F., MEADOWBROOK FARM, BERNARDSVILLE, N. J. ARHT

+Babe's Mildred of Meadowbrook	Jr2	256	Feb	304	16	3980	190
Dawn Twin of Meadowbrook	Jr2	248	Jan	537	27	5622	264
Doree Twin of Meadowbrook	Jr2	205	Feb	550	24	4775	202
+Goldicia of Meadowbrook	Jr4	186	Feb	616	32	5541	271
Honora of Meadowbrook	Jr2	227	Feb	433	24	4493	223
+Juno of Meadowbrook	Jr2	277	Feb	503	29	6336	308
+Meadowbrook Alert's Buttercup	Jr2	102	Feb	665	33	2651	117
+Meadowbrook Alert's Jean	Jr2	42	Feb	917	40	1333	59
s. Riveredge Alert's Champion	d. Lurella's Jeanette						
*Meadowbrook Alert's Star	Sr3	305	Feb	493	21	6304	302
+Meadowbrook Chief's Jasmine	Jr2	28	Feb	615	28		
s. Flat Brook His Chief	d. Darling's May of Herodale						
*Meadowbrook Chief's Lotty	Jr3	309	Feb	533	24	4996	207
+Meadowbrook Magnet's Gem	Jr2	25	Feb	742	35		
s. Woodbine's Daughter's Magnet	d. Bethany Star Bess						
+Meadowbrook Magnet's Jeannie	Sr2	305	Feb	49	3	7376	343
+Meadowbrook Magnet's Pansy	Jr2	288	Feb	309	16	5468	262
*+Meadowbrook Mischief	Sr2	116	Feb	694	33	3379	156
Primula of Meadowbrook	Jr2	224	Feb	327	16	3257	154

§RUSSELL, E. M., RUSSELLHURST DAIRY, WAPATO, WASH. ARHT

+Russellhurst Angelo's Rosamond	Jr3	81	Feb	755	48	2365	151
s. Fircrest Angelo	d. Rose Marie of Russellhurst						
+Russellhurst Raven	Jr3	108	Feb	805	43	3484	177
+Russellhurst Rendy	Jr3	41	Feb	959	53	1353	75
s. Fircrest Angelo	d. Russellhurst Rilma						
+Russellhurst Reta	Sr3	199	Feb	622	40	4750	280
*+Russellhurst Rilma	9	182	Feb	663	41	5101	292
*+Russellhurst Rilma's V. J.	6	9	Feb	366	21		
s. Giant Cedar Star Comet	d. Russellhurst Rilma						
+Russellhurst Roxann	Sr4	165	Feb	699	47	4779	317
Russellhurst Rustina	Jr2	213	Feb	748	40	6409	312
*+Russellhurst Rusty	6	231	Feb	871	47	8999	484

§RUSSELL, JUNE, RUSSELLHURST DAIRY, WAPATO, WASH. ARHT

+Russellhurst Rhoda	Jr2	233	Feb	648	31	5880	265
+Russellhurst Rill	Sr4	27	Feb	1248	68		
s. Russellhurst Pete	d. Russellhurst Rusty						

§SAHM, HOWARD, LOS OLIVOS DAIRY, LOS OLIVOS, CALIF. ARHT

*Los Olivos Lily	Sr3	365	Aug	117	4	12654	518
*+Rodolfo's Flossie of Los Olivos	Sr4	305	Aug	384	21	10021	515

§SAHM, ISAAC S. & CLARA M., LOS OLIVOS DAIRY, LOS OLIVOS, CALIF. ARHT

*+Rancho Valor's Grace	#7	302	Jun	310	14	9827	414

§SARGEANT, J. B. & J. C., JR., SARGEANT FARMS, LAKELAND, FLA.

+Gayoso Chink's Mamie	5	304	Jan	407	20	7417	314
*+Gayoso Chink's Rain	Sr4	301	Jan	362	16	7577	315
+Gayoso Legacy Girl	5	300	Jan	370	20	7754	339
+Mulbocaway Butterfat's Jetta	7	297	Feb	445	23	7118	335
*+Valleybrook Flinda	#Sr4	291	Feb	48	2	6075	246

§SARGEANT, J. C., EST., SARGEANT FARMS, LAKELAND, FLA.

•Ben-Bow NC Bertha	#6	221	Feb	4		4955	197
•Count's Excellent Evelyn	7	226	Feb	407	22	4669	199

§SARGEANT, J. C., JR., SARGEANT FARMS, LAKELAND, FLA.

•Walker Farms Barnard's Fairy	7	241	Feb	580	30	6325	257

§SARGEANT, JOHN B., SARGEANT FARMS, LAKELAND, FLA.

•Flori-Gold K. Luray	5	180	Feb	592	30	4709	233

§SCHEFFER, T. R., SCHEFFIELD FARM, DOVER, OHIO. ARHT

*•Mushroom Thicket Melva	6	49	Feb	1349	62	2252	107
s. Royal Jack of Rural Home	d. Ivyngton Noble Sally						
•Scheffield's Lady Starflower	Jr2	93	Feb	332	17	1675	78
•Scheffield's Shamrock	Jr2	92	Jan	627	32	2024	102
*•Scheffield's Stella May	5	51	Feb	1222	58	2106	100
s. Scheffield Magistrate	d. Scheffield's Shirley						
*•Scheffield's Stephanie	Jr4	303	Jan	240	16	8129	401
*•Traveler's Dandy Girl	7	187	Feb	688	43	5615	322

SCHOELLERMAN, FRANKLIN R., VALLEY OAKS FARM, GALT, CALIF. ARHT

Damian Peso	5	365	Jan	36	2	10909	612
*•Delphi Dell Violet	6	254	Feb	577	28	6897	401
+Happyholme R'Ambler's Conna	Sr3	154	Feb	875	40	5776	266
s. Happyholme Roseland's Ambler	d. Santa Ynez Valor's Connie						
*•Happyholme Sunny Velma	11	232	Feb	796	42	9554	491
*•Rocky Home's Betty	5	87	Feb	997	48	3348	159
s. Elbow Creek Hollis	d. Mithoefer's Bonnie Bea						
+Valley Oaks Ambler's Belle	Jr2	272	Feb	634	41	7639	442
+Valley Oaks Ambler's Gardenia	Jr2	162	Feb	730	34	4726	217
+Valley Oaks Ambler's Ilene	Jr2	305	Feb	183	10	7628	366
+Valley Oaks Ambler's Ivy	Jr2	141	Feb	753	42	4079	215
+Valley Oaks Ambler's Lydia	Jr2	218	Feb	498	23	4746	228
+Valley Oaks Ambler's Velveteen	Jr2	172	Feb	723	33	4834	221
+Valley Oaks Centennial	Jr2	272	Feb	515	25	6266	291
*•Valley Oaks Commando's Vivien	5	231	Feb	693	44	8188	446
Valley Oaks Harmony	Sr2	365	Jan	130	7	10473	547
*•Valley Oaks Perfector Daffodil	Jr3	305	Jan	594	31	10359	473
*•Valley Oaks Ramona	Jr3	125	Feb	691	31	4195	180
*•Valley Oaks Select Nobel	Jr4	118	Feb	1019	44	4271	186
s. Santa Ynez Golondrina's Select	d. Ambler's Nellie						
+Valley Oaks Victor's Bountiful	Jr2	305	Feb	99	5	10471	493

§SCHOSS, FRED, CANYON VIEW FARM, OGDEN, UTAH.

*•Cache Meadow Kady	7	305	Oct	331	15	10071	429
*•Canyon View Farm Polly	#Sr4	300	Jan	360	21	7833	372
+Canyon View Major's Kate	Jr2	108	Feb	869	37	3471	139
s. Cache Meadow Major	d. Canyon View Farm Kay						
+Canyon View Major's Mazie	Jr2	305	Jan	79	4	5084	229
*•Canyon View Major's Princess	Jr3	305	Nov	25	1	9503	481
*•Cedarcroft Master's Mary Lou	5	219	Feb	620	34	6075	305
*Farmington's Margie	7	326	Feb	346	22	8163	376
+Happyholme Cardinal Bethel	Jr2	305	Jan	257	13	6196	276
*•Royal Glory's Rosalie	7	303	Dec	389	23	7614	349

§SCHRAG, WILLIAM & BONITA, SCHRAGCREST FARM, HEBRON, IND. ARHT

+Chedrene N. Queen's Lady	Jr2	200	Jan	733	38	5880	283
*•Schragcrest Honeymoon	9	67	Jan	1490	73	3002	147
s. Walker Farms Able Victor	d. Hillsdale Honey						
*•Schragcrest Marina	10	75	Jan	1700	80	3717	177
*•Schragcrest Romulus Faith	Jr3	299	Dec	304	17	8455	447
*•Schragcrest Romulus Ina	Jr3	73	Jan	1095	48	2660	121
*•Schragcrest Romulus Judy	Jr3	271	Jan	187	11	5910	291
•Schragcrest Romulus Lily	Jr2	43	Jan	1067	46	1409	61
s. Brooknill Romulus Actor	d. Schragcrest Honeymoon						
•Schragcrest Romulus Mabel	Jr2	196	Jan	715	34	4981	237
•Schragcrest Romulus Mona	Jr2	148	Jan	572	30	2894	146
*•Schragcrest Romulus Primrose	Jr3	111	Jan	809	42	3370	180
*•Schragcrest Rose Marie	7	258	Jan	434	25	7505	402
*•Schragcrest Traveller Princess	Jr4	73	Jan	1029	46	2182	108
s. Alan-Be Shamrock's Traveller	d. Glen Leonard Sharon						
*•Schragcrest Traveller's Daisy	5	159	Jan	634	45	4771	235
*•Schragcrest Traveller's Honey	Sr4	183	Jan	970	51	7147	332
*•Schragcrest Traveller's Iva	Jr4	305	Nov	79	3	9002	377

§SCHUST, CLARENCE L., RIDGEWOOD FARMS, FORT WAYNE, IND. ARHT

*•Ridgewood Farm King's Beauty	Jr3	305	Feb	86	6	8841	429
+Ridgewood Farm King's Bernice	Jr2	305	Feb	292	18	6343	298
*•Ridgewood Farm King's Duchess	Jr4	63	Feb	1190	54	2658	125
s. Allarcrest's King's Challenger	d. Royal's Rosamond of Owasco Lake						
+Ridgewood Farm King's Melba	Jr2	262	Feb	518	32	6950	311
*•Ridgewood Farms Carmen	Sr4	121	Feb	813	39	4343	225
*•Ridgewood Farm's Delilah	5	296	Feb	99	5	6514	306
+Ridgewood Farms Rosalind	6	209	Feb	503	26	6225	292
+Ridgewood Farms Victoria	Sr4	311	Feb	513	34	6904	280
*•Ridgewood King's Charlene	Sr3	134	Feb	613	38	3680	195
*Ridgewood Marvel's Camelia	5	365	Feb	239	11	11686	485

SECO COMPANY, INCORPORATED, SECO FARMS, ARCADIA, MO.

*Flint Hill Helen	7	321	Mar	427	19	8590	382
*Gayhead's Finch	Sr2	301	Mar	793	41	10357	487
*Gayhead's In-fanta	7	365	Mar	393	24	13641	820
*Gayhead's In-herence	7	131	Mar	1105	47	5282	233
*Pauline Follow	9	181	Feb	790	42	6115	301
**Playhaven Y. Content	6	201	Mar	1059	50	7825	368
*Princess Myrlye of Maple Shade	#6	331	Jan	163	11	6901	355
Seco Forward's Pansy	Jr2	18	Mar	645	36		
s. Fairlawn Actor's Forward	d. Gayhead's In-roseate						
*Seco H. I. Annette	Jr2	49	Mar	1299	51	1943	79
s. Gayhead's H. I. Loyalist	d. Fern-Wood Anita						
Seco Imanence	Sr2	365	Feb	63	3	11000	552
*Seco Im-Bue	5	22	Mar	876	41		
s. Gayhead's Imperial	d. Mystic of Woodside						
Seco Im-Faithful	Jr3	343	Feb	733	40	12932	587
Seco Im-Mortelle	Jr3	365	Feb	78	4	7952	451
Seco Imperial Candy	Sr2	322	Feb	504	28	10354	502
Seco Imperial Gift	Jr2	36	Mar	1137	54	1257	60
s. Gayhead's Imperial	d. Chic of Woodside						
*Seco Imperial Gretchen	Sr2	95	Mar	1171	46	3789	143
s. Gayhead's Imperial	d. Gael's Greta of Homestead						
Seco Im-Press	Jr3	365	Feb	538	35	10177	586
Seco In-Joyable	#Sr3	337	Jan	118	8	6533	380
Seco In-Nocent	Sr3	365	Mar	169	10	12560	650
*Seco In-Signia	Sr3	365	Feb	14		12769	692
*Seco L. H. Flora	5	365	Mar	185	10	10451	456
Seco Monita	Sr2	365	Feb	72	3	12671	599
Seco Monitor's Columbine	Jr2	351	Mar	510	31	10081	507
•Seco Monitor's Valentine	Jr2	120	Mar	1040	50	4222	195
Seco Rose Pedal	Sr2	365	Jan	154	9	11489	560
*Sheldegren Emily	Sr3	365	Feb	208	12	12766	620
**Wethersfield Imogene	5	71	Mar	1471	79	3414	183
s. Wethersfield James	d. Wethersfield Ego						

SELLERS, L. H., SAINT PETERSBURG, FLA. ARHT

¶Appin's Sunshine Faith	6	173	Feb	1153	52	7577	348
+Bethway Farms Iris	Sr2	42	Feb	715	29	996	40
s. Caumsett Deershorn	d. Deershorn Foremost Iris						
+Bruey's Farm Fancy	Sr2	160	Feb	725	32	4709	205
+Bruey's Farm Marlene	Jr2	158	Feb	702	35	4109	201
+Gunsight Laura	Sr2	88	Feb	497	17	1872	64
s. Foremost Footprint 8th	d. Gunsight Imprint						
+Gunsight Lydia	Jr2	140	Feb	443	17	2542	113
+Gunstock Hill Farm Gail	Jr2	62	Feb	751	35	1594	69
s. High Hill Emperor	d. Steele Hill Gayety						
+Hidden Acres Banner's Honey	Jr4	155	Feb	568	31	3726	192
+Hidden Acres Laddie's Freda	Jr2	88	Feb	540	23	1749	67
s. McDonald Farms Ideal Laddie	d. Hidden Acres Jameel's Fleet						
+Juliana of Chappaqua	Jr2	161	Feb	529	25	3292	162
+Lone Oak's Lena	Jr2	121	Feb	822	35	3955	169
+Matchless Fern of High Fields	Sr2	121	Feb	567	29	2609	125
+Matchless Jill of High Fields	Sr2	119	Feb	495	24	2546	118
¶McDonald Farms Lucky Nita	Jr3	68	Feb	1067	51	2866	131
s. McDonald Farms S. Lucky Star	d. McDonald Farms Pre Lelia						
+Merit Monita	Sr2	144	Feb	548	25	3064	146
+Rolling Acres Victory	Jr2	168	Feb	447	19	3106	130
+Rolling Acres Violetta	Jr2	145	Feb	646	28	3439	154
+Sellers Farm K. Beauty	Jr2	135	Feb	477	23	2648	129
+Sellers Farm K. Beth	Jr2	293	Feb	261	14	5288	219
+Sellers Farm K. Bonnie	Jr2	121	Feb	835	35	3453	138
+Sellers Farm King's Belle	Jr2	305	Feb	113	6	6861	316
+Sellers Farm King's Betsey	Jr2	257	Feb	305	16	4632	196
+Sellers Farm K. Zeta	Jr2	271	Feb	449	20	6636	289
¶Sellers Farm Rosette	Sr4	60	Feb	1157	45	2348	91
s. Sunnyland Rex	d. Taxpayer's Florida Jewel						
+Sunshine's Maxim Faith	11	163	Feb	401	17	3817	171
+Taxpayer's Florida Ann	9	90	Feb	702	32	2314	109
s. Squaw's Prince Taxpayer	d. Marsh's Rose Ann						
*+Taxpayer's Florida Rose	7	45	Feb	885	34	1429	55
s. Squaw's Prince Taxpayer	d. Marsh's Rose Ann						
+Three H Golden Bountiful	Jr2	97	Feb	824	33	2814	110
s. Argilla Golden Philosopher	d. Belle Mead Farm Bountiful						
+Willow'S Ermy 2d	Jr2	304	Feb	480	21	6071	245
+Windfield's Petite	Jr2	44	Feb	648	33	1005	51
s. Windfield's Crusader	d. Windfield's Peggy Lou						

§SHAFER, MARTIN, SANS SOUCI FARM, FOWLER, CALIF. ARHT

+Golden's Victoria	Sr2	155	Feb	319	19	2256	139
+Sans Souci Chieftain's Buella	Jr3	63	Feb	882	48	1880	105
s. Fresno Milanette's Chieftain	d. Elbow Creek Binny						
+Sans Souci Chieftain's Sonjia	Jr2	305	Feb	89	6	7206	375
+Sans Souci Masher Marlene	Jr2	145	Feb	459	25	2919	145
+Sans Souci Masher Roxie	Jr2	145	Feb	400	25	2323	129
*•Sans Souci Masher's Geneva	Sr4	261	Jan	353	25	7638	446
+Sans Souci Masher's Marilyn	Jr2	301	Feb	303	18	5783	289
*+Sans Souci Masher's Sandra	Sr4	305	Dec	170	8	10500	497
+Sans Souci Panda	Sr2	285	Feb	325	22	6263	322
*+Sans Souci Wanda	Jr3	144	Feb	497	26	3288	175

SHIELDS, RANDOLPH, NOTLA FARMS, CULBERSON, N. C. ARHT

Notla Maxim Martha	Jr2	271	Jan	292	19	5424	279
Notla Maxim Millie	Sr2	335	Jan	376	24	6991	387
¶Notla Maxim Myra	#Sr2	299	Jan	356	19	7505	356
*Notla Rose Maxim Betty	#Sr3	281	Dec	215	14	6002	329

§SHOCK, RALPH, SHONA FARM, ROCKFORD, OHIO. ARHT

+Shona Alma Jean	#Sr4	303	Oct	476	24	7851	370
+Shona Fernette	Sr2	107	Jan	783	32	2924	130
+Shona Janet	Sr2	129	Jan	542	25	2753	135
+Shona Lily	Sr2	295	Jan	579	27	9320	356
+Shona Lotus	Jr3	224	Jan	573	29	6768	313
+Shona Nancy	Jr2	131	Jan	587	27	3132	137
+Shona Patty	Sr2	140	Jan	647	35	3639	184
+Shona Topaz	Jr2	284	Jan	528	31	6656	358
+Shona Vicky	Jr3	97	Jan	931	39	3046	150
s. Coldspring's Hardwick's Pilot	d. Shona Fair Lady						
+Shona Viola	Sr2	243	Jan	621	34	6751	335

SHORE, M. F., GRASSY GROVE GUERNSEY FARM, HAMPTONVILLE, N. C. ARHT

¶G. G. Corporal's Fern	Sr2	145	Feb	618	43	3305	224
s. Grassy Grove Corporal's Ladd	d. Grassy Grove Majesty's Freda						
G. G. Edwin's Ruby	Jr2	23	Feb	733	34		
s. Grassy Grove Majesty's Edwin	d. Grassy Grove Knight's Rose						
G. G. NoMax Fore Elaine	Jr2	228	Feb	641	32	6431	304
G. G. NoMax Fore Fluff	Jr2	180	Feb	929	46	6238	303
*Grassy Grove King's Pearl	6	74	Feb	1262	67	3387	164
s. Maxim's King of Grassy Grove	d. Flossie Mae of Grassy Grove						
Grassy Grove Majesty's Fern	Sr2	126	Feb	975	50	4535	239
s. Clear Springs' Maxim Majesty	d. Gayoso Legacy Frances						
*Grassy Grove Majesty's Irma	Sr4	141	Feb	948	54	5340	271
Grassy Grove Paul's Pat	Sr2	365	Jan	551	36	10833	620
¶Rose Maxim's Diana	8	305	Feb	247	14	8546	426

§SMITH, CLIFFORD B., GARDEN RIDGE FARM, BANGOR, MAINE.

+Waneta of Garden Ridge	5	305	Jan	21	1	11127	480
+Wathena of Garden Ridge	5	305	Jan	322	17	11071	558
+Winkle of Garden Ridge	Sr4	107	Feb	976	47	3841	179
+Wistful of Garden Ridge	Sr4	305	Dec	406	24	10212	529

§SMITH, I. M., SMITH'S DAIRY, KINARDS, S. C.

+Flossy's Scarlette's Ethel	10	35	Feb	1109	50	1299	59
s. Sunshine's Maxmost	d. Flossy's Scarlette						
+IMS Amber's Darnellie	Jr3	252	Feb	739	40	7508	368
+IMS Annie Marie	Jr4	181	Feb	410	22	3923	188
*+IMS April Iris	5	45	Feb	1128	50	1841	81
s. Glen Echo Prince's Cliff	d. IMS Sequel's Lady R						
+IMS Carol's Emily	Sr2	35	Feb	1174	53	1412	64
s. Quail Roost Choice Carol	d. Barber's Emily						
+IMS Choice Sue	Jr2	305	Jan	14		8009	377
+IMS Country Fan	5	43	Feb	1399	60	2083	90
s. Riegeldale Emory's Darnell	d. Count's Lola						
+IMS Effie Mae	Jr4	167	Feb	644	37	5241	283
+IMS Happy Lady	Jr4	305	Dec	170	10	9925	465
+IMS Hazelwood Buttercup	7	53	Feb	1359	53	3466	97
s. Hazelwood's Hollibeau	d. Gay Amber's Carnaggie						
+IMS Lady La Noce	Sr2	105	Feb	979	51	3811	179
s. Bournedale Prince La Noce Jay	d. IMS Lady Moon						
+IMS Lady Lou	5	64	Feb	1002	42	2397	110
s. Glen Echo Prince's Cliff	d. IMS Emory's Rose						
+IMS La Noce's Lady	Sr2	113	Feb	799	39	3389	173
s. Bournedale Prince La Noce Jay	d. IMS Happy Lady						

+IMS La Noce's Lola	Jr2	238	Feb	498	25	5483	246
+IMS Mary Lou	5	161	Feb	906	50	5408	272
+IMS Mary Louise	Sr4	99	Feb	901	48	3542	193
s. Glen Echo Prince's Cliff	d. Copeland's Calamity Jane						
+IMS Patricia Ann	Sr4	201	Feb	732	36	5749	274
+IMS Queen Actress	Sr4	161	Feb	689	35	5174	276

§SMITH, PHILIP W., EVERGREEN FARMS, NEW HOPE, PA. ARHT

+Evergreen Alida	Jr2	171	Mar	495	26	3111	151
*Evergreen Lassie	5	266	Mar	659	35	8223	427
Evergreen Rolett	Jr2	365	Feb	412	24	8213	447

§SMITH, PHILIP W. & ORIN A., EVERGREEN FARMS, NEW HOPE, PA. ARHT

+Evergreen Aladdia	Jr2	258	Mar	461	29	5043	279
+Evergreen Alagazee	Jr2	305	Feb	205	13	6112	364
+Evergreen Alaliella	Jr2	257	Mar	432	21	4380	198
+Evergreen Alapansy	Jr2	259	Mar	537	29	5403	278
+Evergreen Alarella	Jr2	168	Jan	605	30	3946	198
Evergreen Alarosa	Jr2	275	Mar	610	31	6775	320
+Evergreen Alarue	Jr2	250	Mar	495	28	4843	234
+Evergreen Alcodila	Jr2	258	Mar	556	30	6258	338
+Evergreen Alcomassytu	Jr2	230	Mar	631	31	5882	282
+Evergreen Alena	Jr2	248	Mar	626	38	6904	366
+Evergreen Alettus	Jr2	245	Mar	418	21	4392	230
+Evergreen Alezemass	Jr2	172	Mar	714	42	4513	252
+Evergreen Alilth	Jr2	230	Mar	526	27	4853	228
*+Evergreen Allitu	Jr3	137	Mar	1268	69	6539	330
+Evergreen Howancee	Jr2	305	Feb	217	13	7713	396
+Evergreen Howistarony	Jr2	82	Mar	933	49	2326	118
s. Evergreen Rudy's Lord Hope	d. Evergreen Wistarony						
+Evergreen Ruansy	Jr2	305	Feb	234	13	5288	275
+Evergreen Rulassie	Jr2	226	Mar	396	19	3910	179
+Evergreen Ruleata	Jr2	305	Jan	123	6	7318	349
*+Evergreen Zerella	Jr4	294	Mar	1180	63	13828	660

SMITH, S. ROSS, OVERHILL FARM, TRUSSVILLE, ALA. ARHT

+Majesty Lane Princess	Jr2	143	Jan	584	29	2931	140
*Overhill Canadian Grandee	#6	276	Aug	202	12	7923	411
+Overhill F Dolly	Jr2	215	Jan	350	19	2950	157
+Overhill Maxim Ace's Rosebud	Jr2	166	Jan	685	37	4061	223
+Overhill Maxim Cornflower	Sr2	126	Jan	641	34	3052	151
+Overhill Maxim F Anita	Jr2	116	Jan	765	38	2904	155
+Overhill Maxim's Countess	Jr2	305	Nov	42	3	6167	338
+Overhill Thunder's Jonquil	Jr2	75	Jan	837	43	2100	103
*+Sky Brook Maxim's Queen Betty	Jr4	120	Jan	800	42	3827	200
+WinforDell Amor's Mandy	Sr4	119	Jan	911	45	3477	181

§SPANG, LOYAL B., SPANG FARMS, BUTLER, PA. ARHT

+Franchester Country Dittany	Sr3	305	Oct	743	36	9122	386
*+Spang's Banner Rosalie	Sr4	112	Jan	1145	46	4511	177
*+Spang's Banner Roseann	Sr4	174	Jan	815	40	5804	269
*+Spang's Laura Janice	5	165	Jan	1002	43	6669	272
*+Spar Hill Gaillardia	Jr4	78	Jan	1252	62	3191	159
s. Spar Hill Duke of Windsor	d. Gloria of White Plains						
*+Spencer Farm Paula G.	7	305	Nov	334	17	10111	515

§STEBBINS, FRANK J., GREENHAVEN FARM, GREENVILLE, OHIO. ARHT

*+Greenhaven Farm's Bess	Jr3	91	Jan	849	33	2820	130
s. Greenhaven Jack	d. Annie's Pride of Green Acres						
*+Greenhaven Hilda	Jr3	62	Jan	968	43	2036	90
s. Meadow Lodge King's Corporal	d. Wee-Den Nancy						
+Greenhaven's Ann	Jr2	166	Jan	498	24	3920	181
*+Sadie of Patty Lou's Katrina	6	47	Jan	1240	63	1907	98
s. Triumph Colonel of Marowene	d. Patty Lou's Katrina						
*+Wee-Den Nancy	7	305	Dec	187	9	7689	369

§STEBBINS, FRANK J. & SONS, GREENHAVEN FARM, GREENVILLE, OHIO. ARHT

+Greenhaven Farm's Pixie	Jr2	65	Jan	851	38	1815	85
s. Meadow Lodge King's Corporal	d. Cos Violet						
+Ohionola Farms C. Delight	Jr2	175	Jan	506	27	4063	217
*+Ohionola Farms Princess	5	175	Jan	716	35	5984	285

§STEBBINS, H. LEE, GREENHAVEN FARM, GREENVILLE, OHIO. ARHT

*+Greenhaven Cherry	Sr4	127	Jan	986	42	4826	207
+Greenhaven Farms Daisy	Jr2	36	Jan	861	47	972	53
s. Meadow Lodge King's Corporal	d. Greenhaven Lassie						
*+Greenhaven Greta	Jr3	80	Jan	673	36	2541	112
s. Meadow Lodge King's Corporal	d. Greenhaven Susie						

§STEBBINS, NORMAN N., GREENHAVEN FARM, GREENVILLE, OHIO. ARHT

+Greenhaven's Clara	Jr2	148	Jan	709	32	3831	174

§STEELE, HAROLD A., IDAGEM GUERNSEY FARM, GOODING, IDAHO. ARHT

Idagem Commander's Poppy	#Jr2	359	Feb	173	12	7935	463
+Idagem Regent's Dorene	Sr2	33	Feb	1034	47	1138	52
s. Regent M. of Prestdale	d. Potlatch Doris						
*+Idagem Regent's Jalene	Jr2	153	Feb	795	38	5050	237
+Idagem Regent's Jerri	Jr2	230	Feb	631	33	5665	237
*+Idagem Regent's Maroon	Jr3	158	Feb	702	35	4839	225

§STEELE, JAMES A., IDAGEM GUERNSEY FARM, GOODING, IDAHO. ARHT

*+Claudesta Eveline	6	75	Feb	1098	48	2814	122
s. Phyllad	d. Eveline of Greencreek						

§STEELE, JANICE A., IDAGEM GUERNSEY FARM, GOODING, IDAHO. ARHT

+Idagem Commander's Judy	Jr2	178	Feb	663	35	4786	244

§STEELE, KENNETH A., IDAGEM GUERNSEY FARM, GOODING, IDAHO. ARHT

+Idagem Commander's Jeneva	Jr2	28	Feb	792	41		
s. Chedco Lute's Commander	d. Idagem Creator's Jennifer						
*+Idagem Regent's Jinx	Jr3	305	Feb	278	17	6269	421
*Idagem Truman's Joyce	9	327	Feb	626	39	11055	633

§STILSON, WARD K. & HARRIS, OMER V., MALLARD LAKE FARM, ANDERSON, IND. ARHT

+Mallard Lake Jeanne	Sr2	192	Feb	774	44	5501	277

§STILSON, WARD K. & HARRIS, OMER V. & SONS, MALLARD LAKE FARM, ANDERSON, IND. ARHT

+Mallard Lake Foam	Jr2	305	Feb	170	10	9538	498
+Mallard Lake R. Lassie	Jr2	103	Feb	756	38	2998	137
*+Mallard Lake Sally	Jr3	280	Feb	594	29	9229	363
*+Mallard Lake Sue	Jr4	278	Feb	692	42	10287	514

STOCKTON, HENDERSON, "ARIZONA FARMS GUERNSEYS," PHOENIX, ARIZ. ARHT

**Arizona Farms Amanda 2d	Jr3	160	Feb	693	34	4562	209
*Arizona Farms Annalady	Sr4	285	Nov	423	27	8233	403
**Arizona Farms Betsy Mae	Sr3	305	Jan	49	2	10456	522
**Arizona Farms Dearest	Jr3	157	Feb	547	27	3435	169
**Arizona Farms Fantan	Jr3	259	Feb	658	35	6100	306
*Arizona Farms F S's Desire	5	351	Feb	641	33	9823	476
**Arizona Farms F S's Lass	Sr3	134	Feb	646	31	3330	170
**Arizona Farms Galady	5	108	Dec	839	44	3716	163
*Arizona Farms Gaynelle 2d	Sr3	168	Feb	697	42	5308	274
**Arizona Farms LaMi	Sr3	305	Nov	330	24	7918	443
Arizona Farms Mabella	Jr2	350	Feb	755	47	11431	546
**Arizona Farms Mabeth	9	87	Feb	1840	85	5523	255
s. Troy of Arizona Farms	d. Arizona Farms Mabess						
*Arizona Farms Marilyn	Sr2	305	Dec	349	22	7679	394
**Arizona Farms Midearie	Jr4	305	Jan	21	1	7932	394
**Arizona Farms Mione	Jr3	134	Feb	725	43	4075	214
*Arizona Farms Miss Alabama	Jr3	121	Feb	1221	59	5203	240
s. Mabeth's Hero of Arizona Farms	d. Arizona Farms Twilight						
*Arizona Farms Miss Alaska	Sr2	155	Feb	906	47	4390	253
*Arizona Farms Miss Arizona	Jr2	304	Jan	705	45	9245	448
Arizona Farms Miss Arkansas	Jr2	348	Feb	501	31	8069	459
Arizona Farms Miss California	Jr2	365	Jan	536	33	10194	546
Arizona Farms Miss Colorado	Jr2	101	Feb	841	50	3148	174
s. Mabeth's Hero of Arizona Farms	d. Arizona Farms F. S.'s Nona						
*Arizona Farms Miss Connecticut	Jr2	137	Feb	665	38	3296	187
Arizona Farms Miss Florida	Jr2	114	Feb	617	30	2769	142
s. Mabeth's Hero of Arizona Farms	d. Arizona Farms Magnolia						
**Arizona Farms Piona	Sr3	128	Feb	782	36	3906	194
*Brewster's Spots	Sr4	330	Feb	741	42	11240	591
**Rocky Home Lustre's Pearl	6	155	Feb	813	38	5333	234
*U. of A. Lubas Mandy	7	335	Feb	813	43	11195	555
*Van de Kamp Valor's Lola	5	326	Feb	403	25	10056	486

STRINGFELLOW, W. B., HILLBRIGHT FARM, CHESTER, S. C. ARHT

+Bright King's Julia	9	168	Feb	1008	52	6528	339
+Farragut's Ace's Fairy	9	158	Feb	734	35	5454	232
+Hillbright Coronet Charm	Sr2	291	Feb	640	41	7911	388
+Hillbright Coronet Queen	Sr2	227	Feb	823	45	6906	340
*Hillbright Fancy	6	365	Jan	298	17	14698	773
+Hillbright Maxim Rose	Jr4	239	Feb	751	45	7368	360

STRINGFELLOW, W. B., JR., HILLBRIGHT FARM, CHESTER, S. C. ARHT

+Hillbright Coronet Mayrose	Jr2	88	Feb	902	42	2824	133
+Hillbright Coronet Rosebud	Sr2	344	Feb	843	32	6810	300
+Hillbright Maxim Dorothy	Jr4	125	Feb	692	40	3472	187
Hillbright Maxim Nella	Sr2	365	Feb	186	12	10094	543

§STUBER, WALTER J., "GOLDEN ACRES," NEWTOWN, PA. ARHT

+Flarda of Golden Acres	Sr2	175	Feb	614	33	4527	204
+Hermaire of Golden Acres	Sr2	113	Feb	936	43	3888	161
+His Majesty's Lass	#Jr3	298	Oct	349	21	5832	310
s. Flat Brook His Majesty	d. Lass of Pickering Valley						
+Marie of Golden Acres	Sr2	141	Feb	694	32	3517	162
+Royal Star of Golden Acres	Sr3	182	Feb	567	30	4124	189

TAYLOR, J. W., CHELTEN FARM, LAS CRUCES, N. MEX.

Gaylord's Princess Rose	Jr4	197	Feb	889	47	7836	372
Hallie's Curly	7	213	Feb	1008	44	10797	421
**Maryln of Daisy Lane	6	193	Feb	952	56	7916	376
*Rex's Yeoman's Amy	Jr4	266	Feb	723	40	10350	475

TENNEY, DANIEL G., EST., ROCKINGHAM FARM, SALEM, N. H.

Bain Ridge Pollyanna	Sr2	148	Feb	579	31	4126	210
*Klondike Predictmost Clara	6	41	Dec	1520	66	1996	89
*Rockingham Faithful Lady	Jr2	305	Feb	299	17	8345	454
*Rockingham Fascination	Jr2	219	Feb	933	51	7599	379
Rockingham Frivolity	Jr2	31	Feb	1010	40	1074	43
s. Rockingham Peerlight	d. Rockingham Gaiety						
Rockingham Meadow Glenn	Sr3	86	Feb	1194	59	3825	179
s. Rockingham Meadow Star	d. Rockingham Refresh						
*Rockingham Portia	Jr2	305	Dec	496	32	8656	475
Rockingham Pre-Belle	Jr2	186	Feb	968	56	6605	349
*Rockingham Pre-Holly	Jr4	116	Feb	1005	45	4505	205
*Rockingham Refine	6	120	Feb	1361	62	5943	291
s. Rockingham Reliance	d. Rockingham Hollianna						
**Rockingham Reflect	Jr3	305	Jan	7		9909	491
*Rockingham Remembrance	Jr2	171	Feb	790	46	5007	276
*Rockingham Reverie	Jr3	305	Dec	103	5	10635	530
*Rockingham Ultra May Della	9	7	Dec	307	15		
s. Rockingham Ultraist	d. Rockingham Hollella						
*Tarbell Gallant Ellin	Jr3	86	Feb	1221	70	3946	210
s. McDonald Farms Tarbell	d. Tarbell Peerless Ellin						
Woodacres Honor Cherie	Jr2	137	Feb	844	42	4476	225

THORNTON, R. UDELL, HIGH HILL FARM, NORTH DARTMOUTH, MASS.

*Ben Tulloch Tillibel	Jr2	77	Mar	1004	49	2568	127
s. Argilla Belfast	d. Foremost Acme's Quartillie						
*Birchfield Carolrose	Jr4	183	Mar	973	49	6893	320
*Birchfield C Rosejudy	Jr3	102	Mar	1347	57	4914	213
s. Chedco Caroler	d. Birchfield Rosejulo						
*Dreamwold Connie Lou	7	365	Feb	68	3	10876	482
Flying Horse Fair Lute	Jr2	341	Mar	647	37	9525	476
*Forges Furlough's Bonnie	Sr3	303	Mar	425	25	7394	385
High Hill Faithful	Jr2	343	Mar	555	30	8511	440
High Hill F. Connie	Jr3	333	Mar	524	29	8255	422
*High Hill Fondness	Jr2	162	Mar	869	45	5342	257
*High Hill F. Princess	Jr4	169	Mar	911	41	6102	287
High Hill Furleah	Jr2	317	Feb	366	21	7753	390
*High Hill Furleen	Sr3	344	Mar	705	33	6970	334
*High Hill Furtoria	Jr4	60	Mar	1515	76	3027	143
s. Argilla Furlough	d. Quitticas Zoria						
*High Hill Patience	Jr2	176	Mar	872	38	5697	247
High Hill Prim	Jr2	346	Mar	642	39	9910	526
*High Hill Senrissa	Sr3	121	Mar	1232	58	5653	265
*Savery's Beverly	Sr4	252	Mar	670	36	7316	374
Westfield Sampson's Sun Tan	Jr4	122	Mar	1244	56	5452	248

§TIGUE, LEO A., BERRYHEDGE FARM, WEST CHESTER, PA. ARHT

*+Aster of Twin Spruce	#Sr4	271	Nov	185	9	7129	322
+Aster's Sue of Berryhedge	Jr2	305	Dec	65	3	3710	182
*+Berryhedge's Fairy's Fashion	Jr3	305	Dec	110	6	9924	493
+Berryhedge's Lady Clara	Sr2	305	Dec	598	27	8674	395
+Berryhedge's Lady Ellen	#Sr2	279	Nov	202	12	3804	201
*+Berryhedge's Lady Fairy	5	305	Oct	51	2	9349	423
*+Berryhedge's Lady Mona	Sr3	255	Feb	606	28	7472	335
+Berryhedge's Lady Ruth	Sr2	305	Jan	155	7	5397	254
*+Berryhedge's Princess Bonnie	5	305	Dec	123	6	9103	418
+Berryhedge's Princess Diana	Sr2	305	Feb	340	17	7695	356
*+Berryhedge's Princess Helene	Sr4	169	Feb	779	40	5686	274
s. Duet's Leader of Berryhedge	d. Queen Helen of Berryhedge						
+Berryhedge's Princess Ida	Sr2	157	Feb	674	26	4183	177
+Berryhedge's Princess Jessie	Sr2	165	Feb	461	25	3377	183
+Berryhedge's Princess Martina	Jr2	74	Feb	564	24	1564	70
s. Coldspring's Beauty's Archer	d. Berryhedge's Queen Martie						

+Berryhedge's Princess Phyliss	Sr2	76	Feb	692	34	1995	97
s. Duet's Leader of Berryhedge	d. Berryhedge's Queen Joy Ann						
*+Berryhedge's Princess Veronica	6	305	Nov	18		8573	384
*+Berryhedge's Queen Beatrice	Jr4	305	Jan	21		7129	297
Berryhedge's Queen Cathleen	Sr2	365	Oct	77	3	10794	455
*+Berryhedge's Queen Cathleen	Sr3	86	Feb	1224	50	3694	150
s. Duet's Leader of Berryhedge	d. Jane's Buttercup of Akersville						
+Berryhedge's Queen Dewdrop	Sr2	121	Feb	611	28	3042	148
+Berryhedge's Queen Lil	Sr2	138	Feb	615	26	3329	132
Berryhedge's Queen Rose Anne	Sr2	353	Feb	486	26	9399	473
+Princess Rr of Berryhedge	Sr3	305	Nov	192	9	8663	409
*+Repeal's Laime Lena	11	305	Oct	13		10137	418
TIMMINS, GEORGE H., GREENWAY FARM, WARE, MASS. ARHT							
Greenway Charming Belle	Sr2	99	Feb	1142	52	4001	162
s. Greenway Prince Charming	d. Greenway Sun Belle						
Greenway Charming Flashlight	Jr2	330	Feb	533	38	10183	540
Greenway Charming Lady	Jr2	274	Jan	826	42	9323	420
Greenway Charming Star	Sr2	239	Feb	853	47	8146	398
Greenway County Gentian	Jr4	68	Feb	1196	54	2888	122
s. Green Meads Prospect	d. Hyacinth of Ware						
Greenway County Jeanette	5	365	Jan	53	3	13963	743
Greenway County Lady Bountiful	Sr2	365	Jan	478	26	14039	677
Greenway Fairy	Jr3	49	Feb	1154	54	1870	85
s. Argilla Fair Royal	d. Groton House Caesar's Dotty						
Greenway Queen Lassie	Sr2	77	Feb	1139	45	3159	122
s. Defender of Ware	d. Greenway County Senorita						
Greenway Queen Mermaid	Jr3	91	Feb	1248	56	3971	160
s. Defender of Ware	d. Greenway County Playgirl						
Greenway Queen Morning Glory	Sr2	365	Feb	180	10	10839	555
Greenway Queen of Destiny	Jr2	365	Mar	184	9	12390	582
Greenway Rejoyce	Sr2	151	Feb	1168	48	6275	256
§TODD, BURTON H., MR. & MRS., ELM LANE FARM, FRESNO, CALIF. ARHT							
*+Adohr Leader's Minnie	Jr4	305	Dec	132	10	7120	460
+Cameo Max's Eville	Sr2	112	Feb	725	36	2797	138
+Dorothea's Princess Dora	Sr4	57	Feb	1290	59	2549	112
s. Cloverleaf Skagit Prince	d. Karen Lorene's Dorothea						
*+Elm Lane Barberry	6	269	Feb	393	21	7935	367
*+Elm Lane Blue Bell's Violet	6	305	Feb	182	9	7499	329
+Elm Lane Bud's Primrose	Sr2	73	Feb	542	32	1366	74
s. McDonald Farms His Landsman	d. Elm Lane Thelma's Rose Bud						
+Elm Lane Daisy	Sr2	294	Feb	612	37	7862	401
+Elm Lane Dew Drop	Sr2	181	Feb	631	42	5007	283
*+Elm Lane Dianella	Sr4	305	Jan	422	30	8998	526
+Elm Lane Eugenia	Jr2	305	Jan	173	12	7531	431
+Elm Lane Flax	Jr2	135	Feb	611	39	3506	200
*+Elm Lane Forgetmenot	Jr4	295	Feb	334	21	6553	357
*+Elm Lane Foxglove	Jr3	32	Feb	983	49	1065	54
s. Elm Lane Valor	d. Elm Lane Fernanda						
*+Elm Lane Golden Glow	7	57	Feb	1331	66	2622	132
s. Cameo Lilly's Developer	d. Cameo Symphony						
+Elm Lane Heath	Jr2	80	Feb	990	50	2861	138
+Elm Lane Lantana	Jr3	305	Jan	338	23	7565	434
+Elm Lane Laurel	Jr2	305	Feb	176	10	7702	368
+Elm Lane Lily	Jr2	32	Feb	850	45	917	49
s. Elm Lane Valor	d. McDonald Farms Evangeline						
*+Elm Lane Marigold	Sr4	305	Jan	176	9	6488	294
+Elm Lane May Rose	Sr2	208	Feb	639	33	5094	254
*+Elm Lane Mignonette	Sr3	305	Jan	140	7	9846	468
*+Elm Lane Rosalie	5	76	Feb	1385	70	3469	171
s. McDonald Farms Fashion	d. King's Thelma Rose						
*+Elm Lane Rose Ida	Jr3	129	Feb	791	53	4529	234
s. McDonald Farms His Landsman	d. Elm Lane Rosebloom						
*+Elm Lane Rose Leaf	Sr4	186	Feb	422	24	3925	204
*+Elm Lane Rose Petal	6	136	Feb	852	46	5449	262
Elm Lane Tulip	Jr3	331	Feb	678	46	10820	57[illegible]
+Elm Lane V's Verbena	Jr2	37	Jan	799	39	946	[illegible]
s. McDonald Farms His Landsman	d. Elm Lane Viola						
*+Happyholme Baroness Anne	5	200	Feb	691	40	6070	322
+McDonald Farms Don's Ophelia	Sr2	72	Feb	704	36	1743	89
s. McDonald Farms King Don	d. McDonald Farms Heroine						
+McDonald Farms King's Moss Rose	Sr3	305	Jan	572	36	8815	444
+Rancholm M. Brilliance	Jr2	305	Jan	101	7	6477	382
+St. Albans King's B V A Faith	Sr2	111	Feb	572	39	2950	188
+Sans Souci Madalon's Alvera	Sr2	124	Feb	796	45	3890	187
*+Valley Oaks Topaz	Sr3	107	Feb	603	31	2695	135
+Wandamere Fancy Girl	Sr3	132	Feb	507	30	3115	177
+Wandamere Princess Mary	Sr3	281	Feb	624	37	8637	378
+Wescon's Norbeau's Rosalind	Sr2	53	Feb	1394	66	2426	114
s. Hill Girt Norbeau	d. Wescon's Rosalie						
+Westlynn Norma	Jr4	57	Feb	1643	60	3197	133
s. Westlynn Zenith	d. Westlynn Norline						
§TORKKO, MATTHEW, ALTAMERE FARM, WINLOCK, WASH. ARHT							
+Altamere D's Crystal	Sr3	110	Dec	499	22	2764	109
+Altamere L Rambler Valinda	Sr3	96	Dec	700	37	2760	134
s. Lena's Rambler of Delphi Dell	d. Valentine of Margold Acres						
+Colleen's Starlight	7	147	Dec	606	35	3983	203
+Fir Ridge Lorna's Marna	Jr4	265	Dec	544	24	8955	360
+Hollylane Dollie	Jr2	305	Dec	209	11	4575	237
+Moonlight of Lincoln Lake	5	301	Dec	279	16	7457	357
+Paddy of Lincoln Lake	5	100	Dec	1027	47	3482	160
+Valentine of Margold Acres	7	153	Dec	597	29	4294	194
§UNZ, RODNEY O., HIGHFIELD FARM, SHARON, CONN. ARHT							
*Ellen's Victory	7	350	Jan	799	47	13020	642
+Highfield Prince's Belinda	Jr3	173	Jan	997	39	6483	252
+Highfield Prince's Catherine	Jr2	194	Jan	666	29	4433	190
*+Highfield Prince's Ella	Sr4	45	Jan	1505	70	2070	96
s. Gardenville Prince Herald	d. Highfield Emma						
+Highfield Prince's Juno	Sr2	184	Jan	924	48	6151	290
+Highfield S. Carol	Sr2	120	Jan	778	36	3100	156
+Highfield S. Patience	Jr2	68	Jan	1141	50	2429	108
s. Langwater Salute	d. Peerless' Patience						
+Highfield S. Snippy	Jr2	68	Jan	935	37	2146	83
s. Langwater Salute	d. Highfield Legacy Snip						
+Highfield S. Sonsie	Sr2	84	Jan	1032	41	2570	102
s. Langwater Salute	d. Bethany Wistar's Skilla						
*+Highfield Wistar's Carmen	Jr4	280	Dec	795	42	9796	476
§VALLEY GEM FARMS, ARLINGTON, WASH. ARHT							
+Valley Gem Ambitious	Jr2	61	Jan	958	45	1947	91
s. Valley Gem Houdini	d. Valley Gem Hopeful						
*Valley Gem Carrie	8	307	Dec	405	17	8508	386
*+Valley Gem Coral	8	245	Jan	714	41	8164	371
Valley Gem Efficient	Jr2	249	Jan	655	36	6466	308
+Valley Gem Elise	Jr3	68	Jan	1100	46	2511	106
s. Valley Gem Nabob	d. Valley Gem Naive						
+Valley Gem Evaline	Sr2	56	Jan	990	50	1821	93
s. Valley Gem Nabob	d. Valley Gem Doris						
Valley Gem Hilarity	Jr2	365	Jan	185	11	8617	466
*+Valley Gem Holiday	5	305	Jan	703	44	9720	508
*Valley Gem Honesty	6	263	Jan	507	26	8098	381
*Valley Gem Housewife	Jr4	365	Dec	185	12	8712	446
*+Valley Gem Hunter's Roxy	6	41	Jan	1632	79	2120	102
s. Valley Gem Hunter	d. Valley Gem Roxy						
*Valley Gem Jewella	12	249	Jan	807	46	9956	451
+Valley Gem Laura	Sr3	203	Jan	608	37	6002	294
*+Valley Gem Nanette	5	248	Jan	750	43	8169	404
*+Valley Gem Nosegay	5	65	Jan	1272	59	2727	140
s. Valley Gem Henderson	d. Valley Gem Party Girl						
+Valley Gem Regal	Jr3	179	Jan	801	50	6408	328
+Valley Gem Rhapsody	Sr2	305	Jan	151	7	8492	410
+Valley Gem Tasteful	Sr2	43	Jan	1374	60	1879	82
s. Valley Gem Resolute	d. Valley Gem Julep						
Valley Gem Tatooed Lady	Jr3	365	Jan	545	29	11181	487
+Valley Gem Thelma	Sr2	75	Jan	995	51	2560	112
Valley Gem Thrifty	Jr2	365	Jan	313	18	8352	372
§VAN HORN, KEITH W., VANSDALE, SABETHA, KANS. ARHT							
+Vansdale General's Generous	Jr2	42	Mar	924	43	1224	57
s. Skyline Triumph's General	d. Vansdale Reliance's Reva						
+Vansdale General's Jane	Jr2	91	Mar	752	31	2259	92
s. Skyline Triumph's General	d. Vansdale Majesty's Gertie						
*+Vansdale Hercules' Charm	7	305	Feb	103	5	9793	500
+Vansdale Justice's Graceful	Jr2	33	Mar	886	37	934	39
s. Skyline Justice	d. Vansdale Hercules' Grace						
+Vansdale Majesty's Amber	Jr2	285	Mar	485	23	6503	285
*+Vansdale Reliance's Donna	Jr4	72	Mar	1184	55	2938	130
s. Skyline Challenger's Reliance	d. Vansdale Majesty's Faith						
+Vansdale Reliance's Ethel	Sr2	258	Mar	577	30	6153	334
*+Vansdale Reliance's Frolic	Jr4	60	Mar	1301	62	3568	123
s. Skyline Challenger's Reliance	d. Vansdale Hercules' Mary						
*+Vansdale Reliance's Reva	7	60	Mar	1577	60	2888	120
s. Skyline Challenger's Reliance	d. Vansdale H. Surprise						
§VAUGHAN, L. M. & M. E., MOUNT LOGAN FARM, CHILLICOTHE, OHIO. ARHT							
*+Mt. Logan Anita	8	305	Feb	150	9	8742	391
+Mt. Logan Annetta	9	303	Feb	678	29	10170	423
+Mt. Logan Naomia	Sr3	303	Feb	270	17	7091	387
*+Mt. Logan Nola	Jr4	305	Feb	14		8420	450
*+Mt. Logan Ramonia	Sr3	304	Feb	274	17	6346	317
§VAUGHAN, M. D., MR. & MRS., MOUNT LOGAN FARM, CHILLICOTHE, OHIO. ARHT							
*+Mt. Logan Ambler's Audrey	6	54	Feb	1320	64	2378	116
s. Mt. Logan Ambler	d. Mt. Logan Roselda						
+Mt. Logan Janeen	Jr2	118	Feb	616	32	2736	141
+Mt. Logan Janice	Jr2	45	Feb	900	47	1358	72
s. St. James Champion Jean	d. Mt. Logan Neda						
+Mt. Logan Jenaveve	Jr2	43	Feb	898	43	1219	58
s. St. James Champion Jean	d. Mt. Logan Noel						
+Mt. Logan Joy	Sr2	305	Jan	162	10	6461	334
+Mt. Logan Judy	Sr2	305	Feb	219	13	7973	347
*+Mt. Logan Nanette	Sr4	114	Feb	684	41	3055	183
*+Mt. Logan Noel	5	74	Feb	1161	55	2963	140
s. Langwater Nolan	d. Mt. Logan Adell						
+Mt. Logan Norene	Jr4	297	Feb	404	26	7304	415
*+Mt. Logan Roma	7	305	Jan	334	18	8737	419
+Mt. Logan Rudell	Jr3	36	Feb	1003	53	1204	64
s. Franchester Royalist	d. Mt. Logan Adell						
§VILTER, WILLIAM B., FOUR WINDS FARM, HARTLAND, WIS.							
+Four Winds Janette	Jr2	185	Feb	549	27	4380	203
+Long View Verlier 4th	6	80	Feb	1370	51	3874	161
+Lula Bell's Eva of Bass Lake	Sr4	284	Feb	521	30	7821	384
+Lulu of Kivi's Evergreens	8	305	Jan	99	4	10676	478
+Sportsman's Delight of Elmwood	6	77	Feb	1193	50	3343	142
+Truda of Pleasant Lane	5	258	Feb	647	34	8089	391
§VINCENT, JOHN L., CLOVERDALE FARM, CHICO, CALIF.							
+Cloverdale Jewel W. Jackie	Jr3	114	Jan	919	46	3701	178
§VINCENT, L. E., CLOVERDALE FARM, CHICO, CALIF.							
+Cloverdale Beauty's K. Beebe	5	164	Jan	738	38	5415	248
+Cloverdale Bonnie K Bets	Jr2	114	Jan	996	49	3927	176
+Cloverdale Debbie's K. Duchess	Sr3	188	Jan	676	35	5210	255
+Cloverdale Debbie W. Dot	Jr2	304	Jan	775	44	6232	321
*+Cloverdale Fern's Flower	5	51	Feb	1338	62	2121	98
s. Rancho Nicasio Commend Ely	d. Fern of Tumac's Farm						
+Cloverdale Fern's K. Flip	Jr4	188	Jan	777	38	5692	253
+Cloverdale Fern W Fran	Jr2	114	Jan	884	41	3740	166
+Cloverdale Folly W. Fancy	Sr2	208	Jan	791	37	6034	255
+Cloverdale Isobella K. Ina	Sr4	254	Jan	572	32	7289	352
*+Cloverdale Isobella's Ida	6	117	Jan	1570	70	6578	290
*+Cloverdale Louise's K. Lilly	Sr4	197	Jan	570	27	5465	241
*+Cloverdale Mandy's K. Misty	Sr4	52	Jan	1392	68	2297	113
s. Happyholme King Dauntless	d. Molly's Mandy of Cloverdale						
+Cloverdale Nancy's K Nifty	Sr4	201	Jan	444	26	5317	278
*+Cloverdale Nancy's Nora	5	158	Jan	722	44	4886	270
Cloverdale Pacific Wistaria	Jr2	322	Jan	675	33	5419	239
+Cloverdale Penny's W. Pat	Jr3	107	Jan	1063	49	4141	179
+Cloverdale Sweetheart K. Sue	Sr4	305	Dec	423	22	8846	394
+Cloverdale W. Georgette	Sr2	208	Jan	694	37	5619	266
*+Goldie's Gladyse of Cloverdale	6	242	Jan	829	53	8936	437
*+Juno's Jewel of Cloverdale	6	128	Jan	985	46	4508	213
VIRGINIA CONFERENCE ORPHANAGE OF THE METHODIST CHURCH, VICOR FARM, RICHMOND, VA. ARHT							
Vicor Fascinator's Dottie	Sr4	365	Jan	204	11	10802	489
Vicor Fascinator's Lucerne	Sr4	297	Feb	459	24	9344	435
+Vicor's Fascinator's Jewel	Sr4	303	Feb	433	34	10000	479
Vicor Viking's Arline	Sr3	278	Feb	547	28	8262	398
Vicor Viking's Peggy	Sr4	253	Feb	718	43	9761	506
§VOGE, G. CHARLES & SON, WINDY HEIGHTS FARMS, WEST ALEXANDRIA, OHIO. ARHT							
*+Gayoso Carman	Jr3	148	Feb	791	41	5246	248
s. Gayoso Coronation Levity	d. Skyline Challenger's Carman						
*+Windy Heights Beatrice	Jr4	305	Jan	323	23	6449	411
+Windy Heights Beatrice 2d	Sr2	88	Feb	824	39	2661	116
s. Normandy Levity Courageous	d. Windy Heights Beatrice						
*+Windy Heights' Bonnie	5	251	Feb	576	34	6983	395
*+Windy Heights Daisy Mae	6	223	Feb	673	35	8337	401
+Windy Heights Dogwood	Jr2	249	Feb	666	30	7202	310
*+Windy Heights Dora	7	275	Feb	862	44	11917	541
+Windy Heights Dorette	Sr2	47	Feb	965	42	1529	68
s. Normandy Levity Courageous	d. Windy Heights Dora						
*+Windy Heights Kiara 2d	Jr4	80	Feb	925	49	2819	153
s. Windale Leader Royal	d. Windy Heights Kiara						

*+Windy Heights Ladora Sr4 140 Feb 938 47 5242 260
*+Windy Heights Lulu 6 198 Feb 675 34 5626 263
*+Windy Heights Mary Ann Sr3 122 Feb 1005 50 4992 239
*Windy Heights Taurine Rhoda Jr3 140 Feb 831 40 5215 262
*+Windy Heights Tulip 5 54 Feb 1026 47 1837 90
s. Windale Leader Royal d. Golden S Tulip
*+Windy Heights Ultra 7 45 Jan 1433 70 2070 102
s. Peggy's Taurine Actor d. Mon Reposa Ultra

$VOGT, H. F., SUNNY DALE FARM, WAUKESHA, WIS.
+Sunny Dale Betsy Sr2 137 Feb 654 28 4209 197
s. Wey Acres Levity Admiral d. Sunny Dale Farm Bess
*Sunny Dale Farm Dream Girl Sr4 337 Feb 433 19 9740 409
+Sunny Dale Farm Sultana Jr3 305 Jan 125 6 8599 352
+Sunny Dale Levity Cherry Sr2 155 Feb 711 33 4803 215
+Sunny Dale Levity Ethel Jr2 150 Feb 849 36 5230 231
s. Wey Acres Levity Admiral d. Sunny Dale Farm Enid
+Sunny Dale Levity Rachel Sr2 162 Feb 803 38 5275 256
+Sunny Dale Levity Rose Sr2 152 Feb 967 41 5987 250
+Sunny Dale Nellie Sr2 163 Feb 937 40 5503 254

VON THADEN, WILLIAM, ONAHILL FARM, BORDENTOWN, N. J.
*+Arbobess Peerless Candy 7 38 Feb 1345 59 1724 75
s. Arbobess Peerless Penman d. Arbobess Annette
*+Arbobess P. Lady Donna 6 121 Feb 1001 50 4843 242
s. Arbobess Peerless Penman d. Royal Lulubell of Ideal
*Caumsett Indian Carol Sr3 256 Feb 1003 54 12201 601
*+Clara-Bee's Rose Bud #7 300 Jan 171 11 8989 451
†Ironsides Admirer Sr4 305 Nov 10 9468 440
*Onahill Farms Iris Sr3 305 Nov 14 11902 571
Onahill Farm's Royal Bess Sr3 365 Jan 62 3 12490 563
+Onahill Farms Royal Mabel Sr2 305 Dec 379 25 8416 496
+Onahill Par Melody Jr3 72 Feb 899 51 2342 120
s. Woodacres Royal Parson d. Gardenville Melody Delores
+Onahill Peerless Ester Sr2 80 Feb 1116 46 2988 114
s. Onahill Farm's Peerless Lawyer d. Gulnare Valiant's Esperance
+Onahill Peerless Roberta Jr2 64 Feb 891 37 2009 79
s. Onahill Farm's Peerless Lawyer d. Arbobess Carmine Rose
+Onahill Peerless S. Erma Sr2 63 Feb 993 42 2161 88
s. Sportsman's Earnest Peer d. Crocker Farms H. Irena
Woodacres Supreme Wentworth 7 365 Jan 353 23 11302 608

$WAGNER, ARTHUR, WANOOKA FARMS, FARMINGTON, WASH. ARHT
*+Brabakers Daribella 9 303 Feb 341 18 7477 345
*+Chukluck Annette Sr4 265 Jan 634 29 8254 376
*+Marvel's Briana of Sunnyside 8 138 Feb 878 36 4870 206
*+Valley Pride's Bea 10 109 Jan 835 31 3692 153
s. Valley Pride's Royal Lad d. Topsy's Darigold Belle
+Wanooka Farms Daffy Jr2 260 Feb 578 30 6177 300
+Wanooka Farms Delighted Ann Sr4 85 Feb 960 39 3086 118
s. Chicona Shelby d. Betsy's Dutchess of Sunnyside
*+Wanooka Farms Jackie Jr4 275 Jan 455 24 6908 299

$WAGNER, ROBERT E., WANOOKA FARMS, FARMINGTON, WASH. ARHT
*+Pride's Jane of Middale 7 190 Dec 820 40 7226 340
+Valmere Likely 5 205 Feb 667 34 6289 308

$WALKER, HERBERT J., MR. & MRS., SHADY LAWN FARM, HORTON, MICH. ARHT
+Daisy's Bonnie of Shady Lawn Sr2 296 Jan 452 25 5705 287
+Diamond's Martha of Shady Lawn Sr2 92 Jan 688 31 2227 102
s. Cowham Farm Sunny Sensation d. Glamour Diamond of Shady Lawn
*+Fairy's Sunny of Shady Lawn Sr3 198 Jan 560 36 4855 257
*+Glamour Diamond of Shady Lawn 7 193 Jan 985 49 7527 340
+Norene's Fashion of Shady Lawn Sr2 88 Jan 732 41 2176 122
s. Cowham Farm Sunny Sensation d. Norene of Shady Lawn

WALKER, J. F., PINE GROVE DAIRY FARMS, PORTSMOUTH, VA. ARHT
+Baby Girl of Chilbrook Sr4 51 Jan 1157 55 1988 98
s. Clear Springs' Prince Design d. Chilbrook's Baby Girl
+Bayville Maxfern Coronet Jr4 117 Jan 770 38 3538 184
*Bayville Maxfern Foam Jr3 328 Jan 682 31 10869 451
+Bayville Maxfern Lollie Jr3 104 Jan 773 43 3243 172
+Bayville Maxfern Venus Sr3 158 Jan 469 23 3667 184
+Bayville Noblest Lucile Sr2 123 Jan 631 32 2845 140
*+Benton's Excellent Pansy Jr4 74 Jan 1437 67 3612 169
s. McDonald Farms His Excellence d. Benton's Lucky Pansy
*+Benton's Excellent Vivian Sr4 106 Jan 881 42 3639 176
Benton's Lady Prue Jr3 328 Jan 319 16 8382 396
**Benton's Lucky Heritage 5 85 Jan 1518 59 4100 153
Benton's Lucky Nita Jr4 222 Jan 361 25 5739 309
*Blaze's Carol of Q. S. F. 5 195 Dec 525 39 6178 304
+Burkeville Tip-Top's Rosebud Jr3 117 Jan 765 37 3494 185
*Dairylou Lucky Nell 5 328 Jan 287 15 8729 423
Gardenville Golden Belva 5 328 Jan 384 32 9577 474
Gold Branch RD Maud 8 324 Jan 336 16 7637 344
Gold Branch V. A. D. Princetta 10 245 Jan 936 43 9384 411
+Inverness Pan's Mary Jr2 138 Jan 662 28 5552 163
*+Kenmoor La Noce Charm 5 203 Jan 583 30 6065 306
*Kitchener Fearless Clare Sr3 355 Dec 166 10 10293 528
+Lincliff's Agnes Jr4 204 Jan 701 36 7077 334
+MacStephen's Violet Jr3 56 Jan 875 38 1610 71
+Mapleton H. Bonnie Sr2 62 Jan 575 28 1427 77
s. McDonald Farms Hayward d. Hominy Hill Bertha
+Midview Valor's Phoebe Sr4 215 Jan 565 29 6093 293
+Nestor's Gene of Turkey Ridge Jr4 149 Jan 663 34 4061 203
+Pine Grove Doll Wilma Jr3 134 Jan 575 28 2590 137
Pine Grove Dora Pride Jr2 350 Jan 404 25 8157 436
+Pine Grove D. Queen's Dawn 8 166 Jan 726 33 5613 242
+Pine Grove Edna Sr2 117 Jan 591 29 2404 99
Pine Grove Patsy Wonderful Jr2 245 Jan 584 32 6186 299
Pine Grove Sis's Paula Sr2 365 Jan 136 7 8469 435
+Pine Grove Windy Portia Sr2 103 Jan 871 35 3194 141
+Rock Springs Royal Edith Sr4 100 Jan 1032 54 3421 160
**Ryklaver Radiant Star Jr3 87 Jan 1422 51 4133 194
*Springhill Don's Priscella Sr4 74 Jan 1163 60 2948 152
s. Bournedale Maxim's Don d. Lindy's Patriot Princess
+Templar's Adeline Sr4 112 Jan 910 39 3685 166
+Walnut Grove Secret Sr3 100 Jan 1052 51 3773 171
+Water Rose of Vaughandale Sr3 158 Jan 833 38 5428 237
+Wilburn Butter Maid 7 210 Jan 746 32 5875 260

$WALKER, JUANITA, SHADY LAWN FARM, HORTON, MICH. ARHT
King's Merry of Shady Lawn Jr3 308 Jan 603 38 8851 462

WALKER, M. W., WALKER'S CLOVERLAND DAIRY, ALEXANDRIA, LA.
*Cedarcroft Bonnie 6 303 Jan 715 38 12523 569
Cloverland Maxim K. Betsy Jr3 292 Dec 582 33 9006 454
**Cloverland Maxim Pri. Celeste Sr4 131 Feb 1021 59 5783 297
s. Quail Roost Celeste's Primax d. Sunshine's Lucky Cleo

Gayoso Democrat's Maiden Jr2 313 Dec 906 45 9991 457
*Henslee Farms Urban Fandora Jr3 305 Oct 70 3 9416 483
**Ruayne Bright Elsie 6 305 Dec 884 45 12838 566
*Sunshine's Lucky Annette 8 102 Feb 1319 74 5793 238
s. Quail Roost Lucky King d. Sunshine's Maxim Annette
**Walker Farms Piper's Rosalie 7 282 Feb 605 39 9071 481
**Woodside Red's Rose 10 282 Feb 884 45 10817 500

$WALKER, VIRGINIA, SHADY LAWN FARM, HORTON, MICH. ARHT
+Faith Charity of Shady Lawn Sr2 53 Jan 907 44 1536 75
s. Cowham Farm Sunny Sensation d. Bessie's Faith of Maple Dale

$WALSH, R. J., MR. & MRS., GREEN HILLS FARM, PERKASIE, PA. ARHT
*+Brownlie Nancy Sr4 305 Dec 211 10 9539 396
*+Delhaven Fanny 3d 10 292 Feb 267 14 9267 400
*+Green Hill's Belleen #6 252 Dec 117 5 6186 347
*+Green Hill's Clematis Jr4 305 Nov 137 6 6667 303
*+Green Hill's Control's Dahlia Jr4 290 Feb 263 15 8264 342
*+Green Hill's Daisy Peer Jr4 270 Jan 274 13 7209 327
+Green Hills Edie #Jr2 281 Nov 396 24 7059 330
*+Green Hills Ella #Jr3 207 Dec 55 2 4762 244
+Green Hills Fair Ella Jr2 305 Dec 14 5409 260
+Green Hills Fantasy Jr2 71 Feb 608 23 1749 69
s. Blakeford Control d. Green Hill's Calendula
+Green Hill's Farietta Jr2 174 Feb 416 21 3659 178
+Green Hills Fay Jr2 77 Feb 781 35 3109 98
s. Blakeford Control d. Maxie's Effie
+Green Hill's Fern Jr2 133 Feb 582 28 3408 164
+Green Hill's Field-flower Jr2 149 Feb 707 39 4200 166
+Green Hill's Flora Jr2 160 Feb 509 24 3429 165
*+Leader's Marietta 9 305 Feb 80 5 9866 503
*+Santa Catherine's Leader Girl 12 305 Dec 125 7 9459 465

$WATTS, CHARLES H., THE FARM HOUSE DAIRY, EFFINGHAM FALLS, N. H. ARHT
+Babb's Constance of Effingham Jr4 305 Jan 589 31 9232 460
+Ranger's I's Judy of Effingham Jr2 298 Jan 378 22 6906 349
*+Ranger's Jenifer of Effingham Sr3 250 Feb 744 39 8737 453
*+Ranger's Rebecca of Effingham Jr3 68 Feb 870 37 2194 96

$WEAVER, OSCAR R., YELLOW CREEK MEADOW FARM, GOSHEN, IND. ARHT
*+St. Albans Actor's Mirth 8 73 Nov 1220 72 3356 179
s. Wildwood Actor's August d. Brookmead's Mirth 2d
+Terra Vista Melody Sr2 63 Feb 975 45 2505 110
s. Yellow Creek King's Emblem d. Terra Vista Minuet
+Terra Vista Pansy Jr2 66 Feb 1135 56 2613 124
s. Yellow Creek King's Emblem d. Terra Vista Celesta
+Yellow Creek Butterfat Anna Jr2 169 Feb 523 30 4082 223
+Yellow Creek Butterfat Lady Sr2 154 Feb 629 32 4679 241
s. Mulhocaway Butterfat Quintus d. Yellow Creek King's Lady
+Yellow Creek Butterfat Rose Sr3 84 Feb 990 54 3422 184
s. Mulhocaway Rosenkavalier d. Lone Manor Blossom
+Yellow Creek Charity Quiz Jr2 157 Feb 495 27 3682 189
*+Yellow Creek Gem's Levity 6 166 Feb 743 33 6517 271
*+Yellow Creek King's Cherie Jr4 74 Feb 1152 65 3243 162
s. Yellow Creek Meadow King d. A. C. Charity of Victory Noll
*Yellow Creek King's Lady Jr4 365 Dec 169 12 9163 582
Yellow Creek King's Marcelle Jr3 365 Feb 135 6 9717 477
Yellow Creek Lady's Augusta #Jr2 330 Oct 236 13 6465 343
*+Yellow Creek Levity Gypsy #5 296 Jan 67 4 7399 389
+Yellow Creek Lovely Vera Jr2 89 Feb 973 51 3114 153
s. Mulhocaway Butterfat Quintus d. Yellow Creek King's Vera
+Yellow Creek Rose Blossom Jr3 98 Feb 815 46 3237 180
s. Mulhocaway Rosenkavalier d. Yellow Creek Lilyloom
Yellow Creek Rosen's Coronet Jr3 365 Jan 335 19 10979 580
*+Yellow Creek Supreme's Jewel 6 98 Feb 1356 71 5278 265
s. Yellow Creek Butterfat Supreme d. Jennie Julia of Hickory Grove

$WEHR, WADE N., BELLE VISTA FARM, NORTH LIMA, OHIO. ARHT
+Belle Vista Forward Laura Jr2 103 Jan 898 44 3258 156
+Belle Vista Forward Marie Jr2 35 Jan 1004 49 1092 53
s. Jaebardale Forward Countryman d. Comfort-Ph-Queen's Marie
+Belle Vista Forward Shelia Jr2 31 Jan 877 44
s. Jaebardale Forward Countryman d. Franchester Shelia
+Belle Vista Forward Surprise Jr2 63 Jan 663 50 2320 137
s. Jaebardale Forward Countryman d. Belle Vista Noble Surprise
+Belle Vista Phil-Alice Sr2 153 Jan 986 56 5983 303
+Belle Vista Phil-Bluebell Sr2 101 Jan 1160 50 4010 186
+Belle Vista Phil-Contentment Sr2 130 Jan 972 44 4560 202
+Belle Vista Phil-Lady Sr2 135 Jan 941 45 4878 233
*+Belle Vista Star Marie Jr4 305 Dec 61 3 11647 562

$WENGER, CHARLES & CARL E., ROYAL CREST GUERNSEY FARM, CLAYTON, OHIO. ARHT
+Royal Crest Eva Sr2 99 Jan 1026 50 3670 183
+Royal Crest Jewel Lady Jr2 300 Jan 491 26 8238 384
+Royal Crest Ruby Girl Jr2 305 Jan 177 9 9051 427

$WESTERN GLOW FARMS, INCORPORATED, BOW, WASH. ARHT
+Bellaroyal of Aldarra Sr2 305 Nov 62 3 10859 500
*+Bellaroyal of Aldarra Sr3 30 Feb 1461 68 1507 70
s. Western Glow May's Royal d. Western Glow Belladonna
+Riverside Acres Dora #Jr3 290 Dec 641 30 9214 521
+Rocky Home Fame's Faith Sr2 305 Nov 65 4 8567 436
*+Rocky Home Fame's Faith Sr3 58 Feb 1255 62 2803 141
s. Western Glow Royal Fame d. Rocky Home Lustre's Fleta
*+Royal Martha of Aldarra 5 84 Feb 1531 77 4283 225
s. Silver Forest May Royal d. Western Glow Martha
+Shilly Valley Rivel #5 288 Dec 370 17 9860 555
+Virtue of Aldarra Jr3 93 Feb 1415 67 4467 236
s. Western Glow May's Royal d. Western Glow Patience
*+Western Glow Bea O'War Jr3 117 Feb 1124 69 5075 299
s. Western Glow Man O'War d. Western Glow Bonniebee
*+Western Glow Butterfat Miss 12 229 Feb 1566 83 13742 708
+Western Glow Fame's Della Jr2 144 Feb 1174 57 6577 303
s. Western Glow Royal Fame d. Western Glow Dutiful
+Western Glow Lady O'War Sr2 112 Feb 970 50 4081 213
s. Western Glow Man O'War d. Western Glow Country Lady
*+Western Glow Lark O'War Jr3 140 Feb 1134 62 6455 332
s. Western Glow Man O'War d. Western Glow Royal Lark
*+Western Glow Lil O'War Jr3 101 Feb 1350 66 5057 247
s. Western Glow Man O'War d. Bel Terra Lilly
*+Western Glow Markee O'War Jr3 84 Feb 1299 67 3908 227
s. Western Glow Man O'War d. Cascade Miracle
+Western Glow Merry An Sr2 144 Feb 975 44 5263 235
s. Western Glow Marymoot d. Wesclair Pansy's Flower
+Western Glow Merry Duchess Jr2 146 Feb 1052 51 5847 283
s. Western Glow Marymoot d. Western Glow Butterfat Duchess
Western Glow Merry Maid Sr2 365 Feb 164 10 14910 790
*+Western Glow Royal Duchess Sr4 205 Feb 1104 59 9388 499

§WHITE, W. T., HALFRED FARMS, CHAGRIN FALLS, OHIO. ARHT

*+Emily of Halfred Farms	Jr3	305	Feb	138	8	7680	395
*+Harbert's Victoria	7	224	Mar	628	31	6943	334
+Laura of Halfred Farms	Jr2	196	Mar	667	33	4602	234
*+Louisa of Halfred Farms	Jr4	295	Mar	280	20	5840	351
*+Molly of Halfred Farms	Jr4	178	Mar	1005	53	7340	400
*+Nan of Halfred Farms	5	133	Mar	1025	52	5276	261
+Naomi of Halfred Farms	Jr2	113	Mar	814	35	3457	146
*+Piney of Halfred Farms	Jr4	244	Mar	729	43	8348	478
+Rilma of Halfred Farms	Jr2	297	Feb	261	16	4584	240
*+Rosa of Halfred Farms	Jr3	174	Mar	731	42	4981	284
*+Sister of Halfred Farms	Jr4	48	Mar	1383	64	2069	97
s. Penn Villa's Masterpiece	d. Spencer Farm Little Sister						

WILKIE, JOHN, FORGE HILL FARM, NEW WINDSOR, N. Y. ARHT

*Brittany Hills Royal Buttercup	8	141	Feb	1782	71	9171	364
s. Plenty Royal's Bell Buoy	d. Aiken Sadie Buttercup						
*Douglaston Challenger's Lingmo	Jr2	96	Feb	965	49	3497	164
**Forge Hill Abundance	6	305	Jan	1041	5	14728	668
+Forge Hill Acme's Blossom	Sr2	305	Oct	18		7494	366
**Forge Hill Acme's Blossom	Sr3	85	Feb	1270	54	3808	173
**Forge Hill Acme's Bunny	Sr3	177	Feb	845	36	6463	280
**Forge Hill Acme's Gloriann	Sr3	165	Feb	974	50	6507	344
**Forge Hill Acme's Louise	Jr3	129	Feb	1192	65	6026	295
s. Foremost Acme 25th	d. Forge Hill Louise						
**Forge Hill Acme's Orilla	Sr3	144	Feb	1081	55	5903	290
*+Forge Hill Bell Budred	Jr3	60	Feb	890	40	1816	82
s. Forge Hill Bellcander	d. Forge Hill Budred						
+Forge Hill Bell Daffodil	Sr2	40	Feb	832	38	1138	52
s. Forge Hill Bellcander	d. Forge Hill Odaffodil						
*+Forge Hill Bell Olga	Sr4	43	Feb	1028	57	1522	85
s. Forge Hill Bellcander	d. Forge Hill Olga						
+Forge Hill Casa Beatrice	Jr2	140	Feb	347	15	2790	115
*Forge Hill Casa Gloria	Jr2	164	Feb	987	51	6335	302
+Forge Hill Casa Janez	Jr2	187	Feb	970	34	4929	228
+Forge Hill Casa Louise	Sr2	62	Feb	1012	50	2161	106
s. Forge Hill Casanova	d. Forge Hill Louise						
*+Forge Hill Casaphyllis	5	63	Feb	1517	64	3041	128
s. Forge Hill Casanova	d. Forge Hill Bellphyllis						
*Forge Hill Casorilla	Jr2	305	Feb	353	25	8704	483
+Forge Hill Corchid	Jr2	81	Feb	663	33	1873	100
+Forge Hill Corona Belinda	Sr2	170	Feb	456	24	3372	184
*Forge Hill Corona Molly	Jr2	305	Jan	452	30	9793	511
+Forge Hill Corona Noel	Jr2	305	Jan	70	3	5539	251
+Forge Hill Corstella	Sr2	75	Feb	656	27	1577	67
s. Forge Hill Corona	d. Forge Hill Castella						
*+Forge Hill Farette	10	57	Feb	1637	60	3223	119
s. Farina's Bell Buoy	d. Forge Hill Valrette						
**Forge Hill Gloreann	6	305	Feb	297	18	13412	743
**Forge Hill Jan Louise	5	41	Feb	1487	60	2004	82
s. Tarbell Farms Royal Jan	d. Wyebrook Colleen Louise						
*+Forge Hill Jan Orchid	*6	304	Sep	140	7	6014	414
*+Forge Hill Jan Orchid	7	45	Feb	1332	69	2033	105
s. Tarbell Farms Royal Jan	d. Forge Hill Orchid						
*Forge Hill Marq Betsy Ann	Jr3	62	Feb	876	40	2058	114
s. Wychmere Marquis	d. Forge Hill Mary Lou						
*Forge Hill Marq Gloria	Sr2	305	Dec	473	29	10466	567
+Forge Hill Marq Mary Ann	Sr3	305	Jan	240	17	5804	307
*+Forge Hill Marq Ormanda	6	33	Feb	1341	55	1498	62
s. Wychmere Marquis	d. Foremost Orma						
*+Forge Hill Onez	11	167	Feb	588	34	4779	274
*+Forge Hill Sunny	6	226	Feb	723	31	7440	345
+Holligold of Inlet Valley	Jr2	84	Feb	795	38	3286	106
+Inlet Valley Drusilla	Sr4	132	Feb	1228	63	6194	294

§WILSON, VELT, SUNNY BELLE ACRES, SYLVA, N. C.

+Ned's Prince's Ann	*Jr3	303	Nov	500	24	8080	378

WINTHROP, FREDERIC, GROTON HOUSE FARM, HAMILTON, MASS. ARHT

**Coronation Grace	10	112	Feb	1327	72	5495	262
**Coronation Red Rose	9	272	Feb	644	33	8495	401
Flying Horse Ruler's Belle	Jr2	365	Feb	233	15	10781	561
Forges Primness	Jr2	279	Feb	733	40	8403	399
**Groton House Caesar's Clara	Jr4	305	Feb	284	21	9626	547
*Groton House Caesar's Daisy	Jr4	247	Feb	769	44	9665	481
**Groton House Caesar's Josie	5	137	Feb	1537	93	7988	373
*Groton House Caesar's Marney	Jr2	290	Jan	584	50	7751	372
**Groton House Caesar's May	5	126	Feb	1316	70	6797	339
*Groton House Caesar's Rosita	Sr2	59	Feb	1049	46	2040	94
s. Argilla Caesar	d. Coronation Red Rose						
**Groton House Caesar's Starlet	8	196	Feb	595	28	6478	312
*Groton House Czar's Gold	Sr2	68	Feb	995	45	2393	94
s. Flying Horse Czar	d. Groton House Caesar's Goldie						
*Groton House Czar's Susan	Jr2	50	Feb	1058	42	1787	69
s. Flying Horse Czar	d. Groton House S's Susanna						
**Groton House Eva	Jr3	197	Feb	610	32	5189	265
**Groton House Levity's Emma	8	111	Feb	1070	46	4449	193
**Groton House L. Fucherette	7	112	Feb	1059	48	4686	213
*Groton House Royal Eliza	Jr2	206	Feb	797	44	6260	306
*Groton House Royal Elsie	Jr2	206	Feb	707	36	6087	276
*Groton House Royal Fuschia	Jr2	57	Feb	884	41	1695	75
s. Argilla Fair Royal	d. Groton House L. Fucherette						
*Groton House Royal June	Sr2	196	Feb	712	42	5728	314
*Groton House Royal Lottery	Sr2	206	Feb	611	40	5654	301
*Groton House Royal Star	Jr3	333	Feb	435	22	11828	535
*Groton House Royal Whim	Jr2	201	Feb	695	41	5716	293
*Groton House S's Della	Jr3	206	Feb	404	23	4578	222
Groton House S's Fiona	Jr3	316	Feb	631	39	8933	477
*Groton House S's Palotterie	Jr3	112	Feb	1045	54	4326	197
Ideal's Charmer's Honey Gal	Jr2	267	Feb	537	32	6848	355
*Ideal's Prediction's Cherry	Sr2	152	Feb	1002	54	5825	302
Ideal's Standfast Flower	Jr2	363	Jan	933	58	13749	725

WINTHROP, IRIS, GROTON HOUSE FARM, HAMILTON, MASS. ARHT

*Groton House Countess	Jr4	355	Feb	463	27	9816	550

WOODHULL, MARK J., HULLWOOD FARM, ANGOLA, IND.

*Flying Horse Master's Belle	6	358	Feb	1112	48	17851	760
*Hullwood Farm Levity Sunshine	Sr4	127	Feb	1092	55	5226	245
*Hullwood Levity Betsey	Jr4	365	Jan	87	4	13314	665
*Hullwood Levity Echo	Sr4	55	Feb	1630	68	2957	133
s. Chedco Coronation Hullwood	d. Sequella Annette of Elm Echo						
*Hullwood Levity Octavia	Sr4	176	Feb	860	43	6462	310
*Hullwood Levity Rosalie	Sr4	259	Feb	748	39	8813	427
Hullwood Queen Belina	Jr4	66	Feb	1320	55	2804	122
s. McDonald Farms King Karol	d. Flying Horse Ruler's Betsey						
Hullwood Queen Blanche	Sr2	106	Feb	967	42	3725	165
Hullwood Queen Blenda	Jr3	365	Feb	354	23	11624	642
Hullwood Queen Carol	Jr2	103	Feb	1090	44	4117	165
Hullwood Queen Empress	Jr2	148	Feb	1107	48	6273	262
Hullwood Queen Olga	Jr2	72	Feb	921	39	2298	93
s. McDonald Farms King Karol	d. Flying Horse Octavia						
Hullwood's Cupid's Annette	5	236	Feb	1098	48	10156	436
*Mulhocaway Butterfat Blondine	6	250	Jan	780	38	10143	439

WORTHINGTON, JOHN D., THE HOMESTEAD, BEL AIR, MD. ARHT

*+Foremost Comet's Silesia	5	75	Feb	894	41	2495	136
s. Foremost Comet	d. Foremost Silesia						
Franchester Perky Pearle	Jr3	254	Feb	629	40	7247	380
*+Gerar R. Rheba	14	224	Feb	432	21	5115	224
*+Goldwood Alert's Agnes	6	305	Jan	268	14	10737	505
*Goldwood Alert's Arma	5	339	Feb	555	28	11774	580
*+Goldwood Alert's Butternut	8	143	Feb	983	49	6092	315
*+Goldwood Alert's Butterqueen	Sr3	228	Feb	427	21	6834	300
+Goldwood Alert's Daffodil	Sr2	82	Feb	1041	46	2936	143
s. Coldspring's Hardwick's Alert	d. Goldwood Hardwick's Hester						
+Goldwood Alert's Helen	Jr2	202	Feb	593	31	5085	234
*+Goldwood Alert's Queenie	8	263	Feb	608	26	9527	387
*+Goldwood Alert's Rachel	Sr3	117	Feb	864	46	4335	226
+Goldwood Alert's Rosette	Jr2	222	Feb	555	31	4982	251
*+Goldwood Annie	11	152	Feb	1051	42	7071	276
*+Goldwood Champion's Alison	Jr3	263	Feb	608	32	7468	355
*+Goldwood Champion's Allium	Sr3	283	Feb	272	14	5892	267
*+Goldwood Champion's Bersheba	5	38	Feb	1487	59	1862	75
s. Goldwood Champion	d. Goldwood Alert's Betty						
+Goldwood Champion's Senorita	Jr3	67	Feb	966	43	2167	107
s. Goldwood Champion	d. Goldwood Hardwick's Lady						
+Goldwood Conqueror's Camille	Sr2	141	Feb	808	41	4565	225
+Goldwood Conqueror's Canita	Sr2	165	Feb	831	38	4795	214
+Goldwood Conqueror's Caprice	Jr2	132	Feb	519	27	2573	133
+Goldwood Conqueror's Cupid	Jr2	143	Feb	823	39	4369	186
+Goldwood F. Buttermaid	Sr2	155	Feb	634	32	4021	204
*+Goldwood Founder's Hester	5	157	Feb	653	33	4866	253
*+Goldwood Founder's Melinda	Jr3	88	Feb	802	40	2879	134
s. Coldspring's Romulus Founder	d. Goldwood Bonny's Veronica						
*+Goldwood Founder's Rheba	5	48	Feb	1346	60	2199	108
s. Coldspring's Romulus Founder	d. Gerar R. Rheba						
+Goldwood Founder's Sylvia	Sr3	211	Feb	490	31	6424	347
+Goldwood F. Satellite	Sr2	108	Feb	622	35	2782	140
+Goldwood Green Georgia	Sr2	220	Feb	839	47	7400	383
+Goldwood Hardwick's Glenda	Sr2	38	Feb	1290	63	1630	80
s. Hardwick's Sheriff	d. Goldwood Royal Claudia						
+Goldwood Hardwick's Gwen	Sr3	111	Feb	816	43	3765	212
+Goldwood Hardwick's Nymph	Sr3	104	Feb	788	37	3472	154
*+Goldwood Hardwick's Reward	8	305	Jan	3		11121	546
+Goldwood Hardwick's Rheba	Jr3	219	Feb	502	30	6426	318
+Goldwood Hardwick's Rita	Jr3	147	Feb	591	31	4301	225
*+Goldwood Hardwick's Surprise	10	72	Feb	1202	63	3166	162
s. Hardwick's Sheriff	d. Weyhill Hamilton's Sister						
+Goldwood Hardwick's Susan	Jr4	159	Feb	546	34	4078	232
s. Hardwick's Sheriff	d. Goldwood Royal Sally						
*+Goldwood Heather	10	197	Feb	623	31	6865	330
*+Goldwood Royal Claudia	8	266	Feb	328	15	7434	328
*+Manor Glen Peerless Anabell	Jr3	105	Feb	977	45	4168	187
*+Pine Grove Lou	5	90	Feb	1006	45	3687	162
s. Pine Grove Farms Hal	d. Vision's Grace of Pine Grove						

§WORTHINGTON, JOHN D., 3rd., THE HOMESTEAD, BEL AIR, MD. ARHT

+Goldwood Priscilla Rose	Sr3	235	Feb	502	26	5679	285

§WORTHINGTON, JOHN D. & JAMES Mc., THE HOMESTEAD, BEL AIR, MD. ARHT

+Goldwood Dictator's Amaryllys	Jr2	133	Feb	755	37	3953	177

§WYMAN, THOMAS, WYE HEIGHTS PLANTATION, LONGWOODS, MD. ARHT

*+Wye Heights Irabelle	6	62	Jan	1282	71	2685	143
s. Cleghorn Maxim	d. Cleghorn Prince's Daphne						
*+Wye Heights Jewell	5	42	Feb	1305	54	1878	78
s. Wye Heights Cheerleader	d. Cleghorn Zenor's Emerald						
*+Wye Heights Joy	5	55	Feb	1211	53	2424	115
s. Wye Heights Cheerleader	d. Cleghorn Zenor's Fancy						
*+Wye Heights King's Hilda	7	85	Jan	988	46	3093	144
*+Wye Heights Lilly	Sr4	47	Feb	1525	77	2457	125
s. Wye Heights Cheerleader	d. Cleghorn Duke's Faith						
+Wye Heights Manda	Sr2	305	Dec	119	6	6179	313
*+Wye Heights Manor	Jr3	75	Feb	949	41	2749	122
s. Wye Heights Cheerleader	d. Wye Heights K. Hester						
+Wye Heights Martha	Sr2	305	Dec	187	11	6218	311
*+Wye Heights Maud	Sr3	96	Feb	1110	45	4031	177
+Wye Heights Mavis	Jr3	108	Feb	863	39	3309	170
*+Wye Heights Midge	Jr3	202	Feb	473	25	5256	250
s. Bournedale Challenger	d. Wye Heights Duke's Hazel						
+Wye Heights Mima	Sr2	305	Dec	329	21	6373	354
*+Wye Heights Mona	Jr3	58	Feb	941	48	1975	97
s. Wye Heights King	d. Cleghorn Maxim's Gertrude						
*+Wye Heights Mopsy	Sr3	55	Feb	1081	50	2153	104
s. Wye Heights Cheerleader	d. Cleghorn Duke's Grace						
+Wye Heights Nancy	Jr2	226	Feb	412	23	3688	194
+Wye Heights Nanny	Jr2	180	Feb	473	27	3429	188
+Wye Heights Natalee	Sr2	76	Feb	657	28	1813	96
s. Wye Heights Cheerleader	d. Wye Heights Judy						
+Wye Heights Nina	Sr2	102	Jan	813	44	2635	134

YOUNG, A. J., GREAT ELM FARM, ROCHESTER, N. H. ARHT

*Great Elm Be-Rosie	Sr4	348	Mar	1067	55	16181	792
Great Elm C. Genevieve	Jr4	76	Mar	2025	72	5017	189
s. Groton House Caesar's Polinius	d. Piscataquog Genevieve						
Great Elm Drummer's Fairy	Sr3	365	Feb	415	27	11043	646
Great Elm Phil's Barbera	Jr2	75	Mar	1511	61	3617	150
s. Great Elm Royal Philosopher	d. Great Elm C. H. Bella						
Great Elm Phil's Blossom	Sr2	55	Mar	1137	57	4192	199
Great Elm Phil's Daisy	Jr2	79	Mar	1551	61	3963	145
s. Great Elm Royal Philosopher	d. Great Elm Be-Dood						
Great Elm Phil's Dutchess	Jr2	365	Mar	407	21	13190	613
Great Elm Phil's Eva	Jr2	269	Mar	1073	51	10374	471
Great Elm Phil's Geneva	Jr2	60	Mar	1629	60	3034	114
s. Great Elm Royal Philosopher	d. Great Elm C. Genevieve						
Great Elm Phil's Glennie	Jr2	348	Mar	851	40	11180	523
Great Elm Phil's H. Glendie	Jr2	226	Mar	1059	56	9206	469
Riford Farm E. Heather	Jr2	55	Mar	1202	49	2076	84
s. Great Elm C. H. Earl	d. Maple Grove Vagabond Frolic						

§ZEITLER, ELIZABETH R., ZEITLER FARM, GLASGOW, DEL.

+Zeitler's Jessie Sunshine	Sr2	146	Feb	674	34	4314	214

§ZEITLER, PETER, ZEITLER FARM, GLASGOW, DEL.

+Zeitler's Golden Glow	Sr2	172	Feb	620	30	4769	241
+Zeitler's Mountain Ripple	Jr3	305	Nov	167	9	7130	406

‡ZORNOW, THEO. A. & THEO. J., PITTSFORD FARMS, PITTSFORD, N. Y.							
+Beemanbrook Gay Belle	6	99	Jan	1178	54	4160	177
s. Paynehurst College Boy	d. Beemanbrook Belle						
Benton's Excellence Phlox	Jr3	92	Jan	965	47	2984	150
*+Clarabelle of Allor Farm	Sr3	92	Jan	1168	61	3634	173
+Damian Do-Re-Mi	6	305	Jan	133	5	9901	419
+Foremost Valor's Design	Sr3	75	Jan	1057	53	2815	141
s. Foremost Royal Valor 24th	d. Strongheart's Design						
*+Fortunate's Pink Lady	8	305	Jan	366	23	10812	581
Gardenville Donna Bella	Sr3	365	Dec	168	11	10979	611
*+Howland Nobleman Jeroma	5	297	Jan	250	16	7817	447
*+Oliver's Rilma Florence	5	22	Jan	883	42		
s. Sara's Cathedral Oliver	d. King's Pamelia Flossie						
+One Spot of Pleasant View	5	305	Nov	95	6	6508	389
*+Pharos Hightide's Snowdrop	6	152	Jan	1115	51	7388	370
+Pittsford Farms Chief's Aurel	Sr2	112	Jan	819	42	3294	153
+Pittsford Farms Chief's Susan	Jr2	114	Jan	1018	50	3965	183
s. Open Hearth Cherry's Chief	d. Five Star Susan						
+Pittsford Farms Gondalette	Sr2	195	Jan	800	33	5755	224
+Pittsford Farms Jennie Belle	Jr3	122	Jan	993	43	4243	176
s. Winbernie Blend of The Meads	d. Jennie Belle of Maple Ridge						
+Pittsford Farms Kay	Jr3	156	Jan	660	27	3915	154
+Silver Forest Ultra Maeinva	Jr2	305	Jan	167	9	7817	373
*+Spruce Run C. H. B. Beauty	6	287	Jan	498	26	8851	367
+Trainer's Bravery's Crystal	Sr3	305	Oct	5		8341	377
*+Trainer's Royal's Elizabeth	Sr4	245	Jan	595	18	9401	357
*Winbernie Fashion Emerald	6	365	Oct	220	12	12693	576

APPROVED HERD IMPROVEMENT RECORDS

¶ Before a cow's name indicates reentry record.

OWNER AND RECORD	Age	Days In Milk	Total Number Milkings	Lbs. Milk	Lbs. B. Fat
ABKE, PAUL & HARMS, H. H., HAR-BER FARM, GRAND RAPIDS, OHIO					
Master's Rose Maria	Jr3	310	620	7644	409
s. Gray Haven Argo's Master	d. Henrietta's Rose of Wayside				
ACKER, W. H., ACKER'S ACRES, WATERLOO, IOWA					
Curtiss Candy Levity Patsy	5	365	730	11049	583
s. Green Meads Levity King	d. Alfacrest's A. C. Patsy				
Drackers Monitor's Madge	Jr2	365	730	6415	316
s. Meadow Lodge General Monitor	d. Liberty's Madge Lady				
Drackers Monitor's Starlight	Jr2	342	684	8530	427
s. Meadow Lodge General Monitor	d. Boulder Bridge Twilight				
Drackers Snowman's Gaymaid	Jr2	342	684	6537	336
s. Meadow Lodge Climax's Snowman	d. Meadow Lodge Gay Dairymaid				
ADAMS, C. N. & SONS, HIGHLAND FARM, MANKATO, MINN.					
¶Highlands' Fairy's Julianna	7	365	730	11935	639
s. Kenfleur's Ideal Crescent Quad	d. Masher's Highland Fairy				
ADAMS, JOHN W., HIGHLAND FARM, MANKATO, MINN.					
¶Florabelle's Girl of Highlands	Jr3	365	730	11638	605
s. Mulhockaway Butterfat High Boy	d. Highlands' Florabelle Girl				
ADKINS, CHARLES P., CLEARVIEW FARM, SAINT HENRY, OHIO					
¶Clearview Arlene	Jr3	307	614	6481	298
s. Kenfleur's Bright King	d. Linwood's Golden Alice				
¶Clearview's Alfabet	6	365	730	12818	588
s. Alfacrest's Q. V. Challenger	d. Betty Rose of Victory Noll				
¶Clearview's Freeman Nonette	5	295	590	7822	379
s. McDonald Farms Freeman	d. Clearview's Wallie Q. V. Lilly				
AHRENS, ROBERT S., BOMAR FARMS, HUDSON, WIS.					
Lakewood Erma	6	365	730	11236	541
s. Charlescote Playmate	d. Rosedale Lita				
Sanfadair Alford Eunice	Sr4	305	610	8772	417
s. Green Meads Levity Ace	d. Alford Farm Eunice				
Sanfadair Ruby	Sr4	305	610	6018	292
s. Green Meads Sanfadair	d. Sanfadair Alert's Ruby				
ALLES, ADRIAN & SONS, ROCKFORD GUERNSEY FARM, ROCKFORD, MICH.					
¶Dye-Krest Master's Sonia	7	301	602	10172	436
s. Marjohnelle C. Master	d. Ringlet's Sofie				
ALLES, EDWIN, ROCKFORD GUERNSEY FARM, ROCKFORD, MICH.					
¶Christine May of Rockford	5	200	400	5638	284
s. Meadow-Gold R. Queen's Mac	d. Betty May of Rockford				
ALLES, RAYMOND, ROCKFORD GUERNSEY FARM, ROCKFORD, MICH.					
Penny Sal of Rockford	Sr2	322	629	7079	378
s. Meadow-Gold Rose King	d. Rock Creek Penelope				
ALLEY, J. W., SHAMROCK FARM, PRICHARD, W. VA.					
¶Willow Valley Royal Rose	Jr3	305	610	8352	403
s. Graceland Bomber's Valor	d. Bobby of Willow Valley				
ANDREWS, FRANK W., CEDAR BROOK FARM, BELLVILLE, OHIO					
Andrews' Patricia	Sr2	318	636	7573	387
s. Raemelton Levity Major	d. Walneta's Pauline				
ANNVILLE INSTITUTE, ANNVILLE INSTITUTE FARM, ANNVILLE, KY.					
Berea Challenger's Beulah	Jr3	365	730	6789	323
s. King Challenger of Annville	d. Lassie's Beautiful Beulah				
APPLETON, FRANCIS R., JR., APPLETON FARMS, IPSWICH, MASS.					
¶Appleton Farms Foretell	Jr3	365	730	8890	450
s. Langwater Agawam	d. Appleton Farms Foreseen				
¶Appleton Farms Melody	7	353	706	12171	575
s. Langwater Agawam	d. Appleton Farms Mirth				
¶Appleton Farms Merriment	7	365	730	10974	551
s. Flying Horse Royal Don	d. Appleton Farms Merry				
¶Appleton Farms Sweetness	7	364	728	9120	432
s. Langwater Agawam	d. Appleton Farms Purity				
¶Appleton Farms Twilight	6	307	614	10743	465
s. Langwater Agawam	d. Appleton Farms Starlight				
ARNOLD, HARRY, BEAVER FALLS, PA.					
¶Artful's Ann Carol	Sr4	331	662	8549	384
s. Hill Girt Artful	d. Major's Dottie				
¶Artful's White Maid	Jr4	322	644	10403	474
s. Hill Girt Artful	d. Top's White Lady				
Bonny Lad's Della	Jr2	311	622	6546	304
s. Fern's Bonny Lad	d. Betty of Spring Run Farm				
ATCHISON, WILLIAM J. & PERCY, MT. PLEASANT VIEW FARM, SHERMAN, CONN.					
Malissie of Mt. Pleasant View	Jr2	365	730	6688	321
s. Sooner of Spring Lake Farm	d. Melia of Mt. Pleasant View				
ATCHISON, WILLIAM J., PERCY & MARGARET, MT. PLEASANT VIEW FARM, SHERMAN, CONN.					
Patrecia of Mt. Pleasant View	Jr2	365	730	7856	341
s. Sooner of Spring Lake Farm	d. Martha of Spring Lake Farm				
AUERBACH, BEATRICE F., AUERFARM, BLOOMFIELD, CONN.					
¶Auer Model's Ida	7	320	640	11634	464
s. Auer Model's Victory	d. Auer Model's Iona				
¶Secret's Caress	6	365	730	14584	818
s. Green Meads Proud Secret	d. Monarch's Star Blossom				
BAKER, DALE L., KEN JO DALE FARM, HUNTINGTON, IND.					
Ken Jo Dale K. C. Floradora	Jr4	365	730	9494	512
s. Alfacrest's King's Challenger	d. Flossie's Flora of Riverdale				
Ken Jo Dale K. H. Zoe	Jr4	334	668	7173	350
s. Pine Manor King's Heir	d. Madge's Fannie				
BAKER, LLOYD S., MAPLE LAWN FARMS, HOLMESVILLE, OHIO					
Shadrack's Promise of Lone Oak	14	323	646	7038	332
s. Guern Zalee's Shadrack	d. Select Promise of Lone Oak				
BALDERSTON, LLOYD, III, COLORA FARM, COLORA, MD.					
¶Beauty Luck	7	365	730	8898	425
s. Sherwood Forest Model Lucky	d. King's Beauty Clare				
¶Coe-Ace	7	365	730	13890	665
s. Mt. Ararat Challenger's Ace	d. Star's Merry Coe				
¶Lucky Lassie	Sr3	313	626	9144	539
s. Sherwood Forest Model Lucky	d. Royal Fair Lassie				
¶Lustrous Starking Emma	6	314	628	8810	483
s. Sherwood Forest Model Lucky	d. Starking Emma				
Star's Lucking-Ace	Jr2	365	730	9651	509
s. Starr Farm Hannibal	d. Lucking-Ace				
¶Stately Bud	Jr4	365	730	9735	462
s. Starr Farm Hannibal	d. Lucky Golden Bud				
Stately Red Bud	Jr3	365	730	8204	406
s. Starr Farm Hannibal	d. Lucky Golden Bud				
BARTLETT, DANIEL E. & LARRY D., HERMITCROFT FARMS, FREDERICKTOWN, OHIO					
Hermitcroft Sea Bella	Jr3	305	610	6938	340
s. Windale Corona Buoy	d. Hermitcroft R. Bell				
BARTLETT, LARRY D., HERMITCROFT FARMS, FREDERICKTOWN, OHIO					
Hermitcroft Sea Snowstorm	5	257	514	6792	327
s. Windale Corona Buoy	d. Hermitcroft Valor's Snowwhite				
BASH, C. E. & COMPANY, INCORPORATED, BUSY BIDDY FARMS, HUNTINGTON, IND.					
¶Judith of Busy Biddy Farms	5	342	684	10105	504
s. Gloria's Actor of Eagle Valley	d. Juliana of Busy Biddy Farms				
BAUER, ARTHUR, RED GATE FARM, CISSNA PARK, ILL.					
Pleasant Lawn's Pearl	9	338	676	11474	580
s. Green Tree Rilma Royal	d. Pleasant Ridge Pet				
BAYVILLE FARMS, INCORPORATED, NORFOLK, VA.					
Skuggek's Lady Esther	5	365	1095	11951	633
s. Riegeldale Judy's King	d. Skuggek Banker's Princess				
BEBB, DON, ELVON FARM, DIAMOND, OHIO					
¶Avalon Tonkawa Crystal	6	322	644	10188	515
s. Meadow Lodge King's Tonkawa	d. Yankee Crystal of Avalon				
BECKER, HARVEY L., MARINUK FARM, GALESVILLE, WIS.					
¶Marinuk's Diana Anita	Jr3	365	730	10656	512
s. Green Meads Harvest Moonlight	d. Cloverland Cherub Luelles				
BECKER, LESLIE V., MARINUK FARM, GALESVILLE, WIS.					
¶Marinuk's Lady Paramour	7	344	688	8652	369
s. Argilla Paramour	d. Foam's Fair Lady				
Marinuk's Moonlight's Laurel	Jr2	309	618	6644	328
s. Green Meads Harvest Moonlight	d. Marinuk's Lady Paramour				
¶Paramour's Fairmaid of Marinuk	6	331	662	6656	332
s. Argilla Paramour	d. Ultra's Violet of Marinuk				
¶Prince's Violet of Marinuk	8	329	658	8957	507
s. Elm Grove Crown Prince	d. Fernie's Violet of Marinuk				
BEEBE FARM, INCORPORATED, WEST MANSFIELD, MASS.					
Aldrich Farm Queen Maxine	Sr2	347	694	9046	476
s. Green Meads Proud Secret	d. Aldrich Farm Majorca				
BEEMAN, E. I. & HOAGLAND, G. R. & SON, CALIFIA FARM, LAFAYETTE, IND.					
¶Barnegat Princess Dondia	Jr4	285	570	7946	358
s. Quail Roost Golden Prince	d. Barnegat Traveler's Dondia				
¶Boyd Farm Judge's Laura	Sr4	284	543	9976	462
s. McDonald Farms Judge	d. Boyd Farm Princess Laura				
Califia Luxor's Florence	Sr2	296	596	7470	331
s. Meadow Lodge King's Luxor	d. Califia Florence				
¶Raylee's Princess Ann	5	307	614	10324	501
s. Laddie's Golden King	d. Princess Barbra Ann				
BENDER, JAMES P. & HUGHETTA E., BELL-GATE FARM, COOPERSBURG, PA.					
¶Bell-Gate's Barbara	8	302	604	8486	407
s. NJES Augustin Larkspur James	d. Commander's Cleopatra				
¶Bell-Gate's Countess	8	245	490	7963	371
s. NJES Strongheart Edna King	d. Wood Brook Gardenius Patty				
¶Bell-Gate's Elf	5	273	546	7224	331
s. Coldspring's Hardwick's Royal	d. Commander's Cleopatra				

BENGTSON, STANLEY C., BENGS-BEST RANCH, SEBASTOPOL, CALIF.
¶Bengs-Best Superb's Imogene — Jr4 248 — 490 — 6812 — 380
s. Rancho Nicasio Lad's Superb — d. Roamer Anchor's Emma

BENTLEY, O. R. & SON, SUNESLOPE FARM, AMES, IOWA
Suneslope's A. L. Eunice — Jr2 338 — 676 — 9612 — 526
s. Kenfleur's Alert Laddie — d. Eliza of Suneslope
¶Suneslope's A. P. Bess — 5 365 — 730 — 13212 — 553
s. Alert Prince of Rose Hill — d. Suneslope's Bessie Lou
¶Suneslope's A. P. Eleanor — 5 318 — 636 — 11620 — 559
s. Alert Prince of Rose Hill — d. Suneslope's Eleanor Lou

BEREA COLLEGE, BEREA, KY.
¶Berea's Golden Flora — 5 365 — 730 — 11496 — 572
s. King Challenger of Annville — d. Berea's Golden Lass
¶Great Oaks K. Rose Marie — Sr3 271 — 542 — 4412 — 210
s. Green Meads Proud Knight — d. Rose Blossom of Greenfield
¶Letsdobetter Laddie Fancy — 5 365 — 730 — 7981 — 410
s. Letsdobetter Monarch Laddie — d. Letsdobetter Monarch Favorite
¶Wakelea Harriett — Sr4 305 — 610 — 7225 — 333
s. Pine Manor King's Superb — d. Wakelea Happy

BERGREN, LOUIS E., EDGEWOOD FARM, BIGGSVILLE, ILL.
¶Crescent's Rose Mary — 9 305 — 610 — 10102 — 535
s. Kenfleur's Crescent Count — d. Betty's Rose-Marie

BERRY, JAMES D., JR., WINDY HILL FARMS, TITUSVILLE, PA.
¶Claudette of Windy Hill Farms — 6 320 — 640 — 10815 — 573
s. Leasure Run Duke — d. Blondie of Highland
Forges Kathleen — 6 335 — 670 — 9333 — 450
s. Flying Horse Promise — d. Forges Foremost Kate
Windy Hill Farms' Doreen — Sr2 315 — 630 — 6704 — 356
s. McDonald Farms King Leo — d. Rita of Windy Hill Farms
Windy Hill Farms' Kathleen — Jr2 336 — 672 — 8316 — 506
s. McDonald Farms King Leo — d. Windy Hill Farms' Caroline
Windy Hill Farms' Ladina — Jr2 345 — 690 — 9085 — 461
s. McDonald Farms King Leo — d. Windy Hill Farms' Lassie
¶Windy Hill Farms' Linda — Sr3 322 — 644 — 8843 — 368
s. Maplevale E. Prince — d. Lassie of Kelly Hill Farm

BETSCHART, JOE, BAY MEADOW FARM, SANTA CLARA, CALIF.
¶Rocky Home Lustre's Prilly — 7 275 — 550 — 9105 — 409
s. Lustre of Arizona Farms — d. Havekorst Play Girl

BIEDERWOLF, FRED, CIRCLE B. FARM, MONTICELLO, IND.
Circle B. Susie — Jr2 365 — 730 — 8087 — 461
s. Circle Drive's Admiral — d. Circle B. Alert's Sue
¶L. P. Gem of Nosker Farm — 5 365 — 730 — 13308 — 633
s. Pine Manor Levity Prince — d. C. A. Marlene of Nosker Farm

BIEDERWOLF, FRED & SON, CIRCLE B. FARM, MONTICELLO, IND.
¶Circle B. Luxor's Sally — Sr4 365 — 730 — 9069 — 505
s. Meadow Lodge King's Luxor — d. Yellow Creek Gale's Sally

BLANCHARD, MARY L. C., OPEN HEARTH FARMS, ONTARIO, N. Y.
¶Winbernie Chief Missy — 7 305 — 610 — 10042 — 412
s. Green Meads Willow Chief — d. General's Mistress

BOGGS, ROY K., DARI-DALE FARM, NEW PLYMOUTH, IDAHO
¶Phonda of Alda — 7 271 — 542 — 10343 — 487
s. Gem's Idaho King — d. Pauline of Alda

BOHLANDER, C. W. & SONS, AL-CLO FARM, ELWOOD, IND.
¶Sunny Meadows Beleares — 6 251 — 502 — 7164 — 320
s. Lochmead Rex King — d. Sunny Meadows Queen Bess
¶Sunny Meadows Lady Lucinda — 5 321 — 642 — 9466 — 529
s. Lochmead Rex King — d. Sunny Meadows Queen Lady

BORCHERDING, ALBERT & SON, HILLCREST FARM, FREDERICKSBURG, IOWA
Hillcrest Royal Princess — Jr2 305 — 610 — 6872 — 376
s. Princess' Son Manuel — d. Blossom Darling of Alex

BORTZ, ALVIN, MR. & MRS., WILLOW DRIVE GUERNSEY FARM, RUDD, IOWA
Biddy Belle of Arbor Park — Jr2 310 — 620 — 7321 — 357
s. Willow Lane Hunter — d. Betsy Belle of Arbor Park

BRADLEY, ELWYN F., BRADLEY FARM, GRANT PARK, ILL.
¶Bradley's Bernice — Sr3 365 — 730 — 9444 — 474
s. Bradley's Prince Mustard — d. Bradley's Barbara

BRADLEY, J. FRANK, GOLDEN KNOLL FARM, FRANKSVILLE, WIS.
¶Golden Knoll Dolly — Sr4 309 — 618 — 7570 — 328
s. McDonald Farms Glenregal — d. Golden Knoll Ada

BRADLEY, J. FRANK & SON, GOLDEN KNOLL FARM, FRANKSVILLE, WIS.
¶Boulder Bridge Valeria — Jr4 357 — 714 — 8281 — 459
s. Boulder Bridge Conquest — d. Boulder Bridge Regal
¶Liberty's Comrade's Clara — 6 315 — 630 — 7943 — 341
s. Langwater Comrade — d. Mound City Clara

BREHM, PAUL W., BREMWAY FARM, BERNE, IND.
¶Bernway Sally — Jr3 289 — 578 — 8818 — 335
s. Coldspring's Romulus Equal — d. Bernway Nancy
¶Bernway Star — Sr3 365 — 730 — 12444 — 603
s. Coldspring's Romulus Equal — d. Bernway Queen

BREMER, ARNOLD F., FAWNLYN FARM, PALMYRA, NEBR.
¶Bonny Crest Jane — 10 365 — 730 — 9372 — 465
s. Spring Brook's Renown — d. Bonny Crest Guerda
¶Bonny Crest May Basket — 8 305 — 610 — 8038 — 363
s. Spring Brook's Renown — d. Bonny Crest Lottie
Fawnlyn Crusader's Janet — Jr2 305 — 610 — 6327 — 328
s. Skyline Crusader — d. Bonny Crest Jane

BRENEMAN, CLYDE H., PEQUEA VIEW FARM, WILLOW STREET, PA.
Pequea View's Rosamond — Jr2 290 — 580 — 4751 — 244
s. Coldspring's Romulus Victor — d. Pequea View's Rosalene
¶Sophia Blossom of Pequea View — Sr4 365 — 730 — 11935 — 592
s. Beasfort Cherub — d. Pequea View's Sophia

BRENEMAN, MARY JANE, PEQUEA VIEW FARM, WILLOW STREET, PA.
¶King's Laramie of Fairview — 5 365 — 730 — 8666 — 476
s. Spar Hill Gem's King — d. Linda Amazon

BRIGGS, GORDON B., GREENWOOD FARM, WADSWORTH, OHIO
¶Greenwood Gentle Quail — Jr4 318 — 636 — 6480 — 354
s. Greenwood Corking General — d. Greenwood Royal Quink

BRIGGS, IVAN L., ESTATE, GREENWOOD FARM, WADSWORTH, OHIO
¶Greenwood Columbus' Queen — 11 365 — 730 — 9435 — 453
s. Langwater Columbus — d. Greenwood Autumn Queen

BRIGGS, W. D., GREENWOOD FARM, WADSWORTH, OHIO
¶Greenwood Corking Mabel — 5 317 — 634 — 9196 — 439
s. Gray Haven Corking Triumph — d. Greenwood Royal Miriam

BROCK, C. R., CLOVER WREATH FARM, NORTHFORD, CONN.
¶Annabelle of Clover Wreath — Sr4 350 — 700 — 9743 — 462
s. Primrose's Heartsease — d. Biscoe Annabelle
¶King Foremost's Faithful — 5 299 — 598 — 9520 — 475
s. King Foremost Ferdinand — d. Edenquel's Ruth
¶Rachel of Clover Wreath — 6 269 — 538 — 7505 — 353
s. Logan's Lad of Green Lodge — d. Rachel of Green Lodge 4th
¶Roxy of Clover Wreath — 6 365 — 730 — 12911 — 612
s. Thatch Meadow Reveller — d. Rex's Dotter

BROWN, ORVILLE L., BROWNIES GUERNSEY FARMS, WOODBURN, OREGON
Nestucca Rock Opal — 6 365 — 730 — 15830 — 716
s. Rockingham Tourist — d. Nestucca Glow Buella

BUCHANAN, ALBERT, BROADMOOR FARM, MILFORD, IND.
¶Boulder Bridge Shasta — 6 345 — 690 — 12192 — 515
s. Green Meads King Don — d. Boulder Bridge Quaint
Broadmoor Joan — Jr2 365 — 730 — 6459 — 348
s. Foremost Spotlight — d. Judy of Deer Creek Manor
¶Broadmoor Leader's Linda Lou — 5 365 — 730 — 12154 — 603
s. Radisson's Cornet Ring Leader — d. Boulder Bridge Patricia
¶Rock Creek Cherie — 6 365 — 730 — 11852 — 526
s. Rock Creek Champion — d. Rock Creek Frenchie
¶Rock Creek Isabelle — 7 355 — 710 — 10917 — 480
s. Coronation Pharaoh — d. St. James Champion's Isabelle
¶St. Albans Glamour Questa — 7 365 — 730 — 9488 — 420
s. McDonald Farms Glamour — d. Fritzlyn Val Questa

BUMPASS, R. D., JADAN FARMS, ROXBORO, N. C.
¶Quail Roost Noble Lady — 8 365 — 1095 — 11303 — 592
s. Cesor Noble Maxim — d. Quail Roost Rose Lady

BURNS, ARTHUR C. & SONS, DARBY MAPLE FARMS, MILFORD CENTER, OHIO
¶Darby Maple Carrie — 6 322 — 644 — 11069 — 476
s. Welcome-In Chadron — d. Darby Maple Cynthia
¶Darby Maple Cunning — Jr3 362 — 709 — 7770 — 362
s. Welcome-In Chadron — d. Darby Maple Dolly
¶Darby Maple Sally — Sr3 365 — 730 — 9601 — 436
s. Welcome In Forward's Supreme — d. Darby Maple Bride
¶Darby Maple Style — Jr3 327 — 654 — 7546 — 364
s. Welcome In Forward's Supreme — d. Way-Ellen Farms Czar's Emerita
¶Darby Maple Sunbeam — Jr3 313 — 626 — 8192 — 390
s. Welcome In Forward's Supreme — d. Darby Maple Connie
¶Darby Maple Sunny — Jr3 340 — 680 — 6222 — 299
s. Welcome In Forward's Supreme — d. Darby Maple Cardinal
¶Tuland Farms Janet — Jr3 308 — 616 — 7223 — 341
s. Foremost Manifold — d. Tuland Farms Jane
Whittier's Fern — 12 365 — 730 — 10470 — 514
s. Welcome-In Whittier — d. Senator's Buckeye Fernette

BUSE, HENRY C., SHORT LANE FARM, BANCROFT, NEBR.
¶Daffydill's Goldie 3d — 9 272 — 544 — 6184 — 249
s. McDonald Farms Donfield — d. Daffydill's Goldie
Iowagold Dora — Jr2 357 — 714 — 9803 — 488
s. Pine Manor King's Reveller — d. Cleo's Judith of Smithdale

CARMAN, J. THOMAS, HIGHLAND FARMS, GLEN ROCK, PA.
¶Coldspring's Beauty's Lucinda — Jr3 289 — 578 — 6467 — 295
s. Coldspring's Beauty's Hardwick — d. Coldspring's Hardwick's Lucinda

CARROLL, P. A., DOUGHOREGAN MANOR, ELLICOTT CITY, MD.
¶Manor Anita — Jr3 297 — 594 — 10751 — 551
s. Green Meads Designer — d. Manor Daylight
Manor Clara — Sr2 292 — 584 — 9533 — 481
s. Steadfast Valor Oakland Manor — d. Manor Turvey
¶Manor Comely — Sr3 316 — 632 — 7285 — 336
s. Steadfast Valor Oakland Manor — d. Manor Dewdrop
¶Manor Georgiana — Sr4 306 — 612 — 9013 — 467
s. Gay Boy's Governor of Fulton — d. Manor Jenny
¶Manor Prelude — Jr3 291 — 582 — 8384 — 411
s. Brooklandwood Prediction — d. Manor Thrush
¶Manor Sibyl — 5 328 — 656 — 10723 — 478
s. Golden Steadfast — d. Manor Morning Glory 2d
¶Manor Taffy — 6 266 — 532 — 9857 — 454
s. Broadwater Tumble — d. Manor Prue

CARTER, HENRY H., WINDING LANE FARM, ROCKVILLE, MD.
Winding Lane Lillian — Jr2 306 — 704 — 7089 — 320
s. Prince of Viewsite Farm — d. Winding Lane Linda
Winding Lane Princess — Jr2 365 — 836 — 7716 — 368
s. Prince of Viewsite Farm — d. Winding Lane Lusty Catania
¶Winding Lane Susanna — 6 293 — 700 — 8484 — 435
s. McDonald Farms Illustrious — d. Viking's Speckled Catania

CARTER, ROBERT B., WINDING LANE FARM, ROCKVILLE, MD.
¶Winding Lane Lusty Ella — 5 260 — 634 — 7497 — 409
s. McDonald Farms Illustrious — d. Winding Lane Eloise
Winding Lane Lusty Lucy — Jr2 160 — 387 — 3175 — 144
s. McDonald Farms Illustrious — d. Winding Lane Lucinda

CHADBOURN, A. W., JR., BROADFIELD FARM, DOVER, N. H.
Beach Farm Lue — Jr2 365 — 730 — 9333 — 415
s. Runnymede Czar — d. Maple Haven Lucy
Broadfield Bonnie Baker — Jr2 293 — 586 — 6706 — 337
s. Rosewald Buttercup's Prince — d. Great Elm Bonnie

CHENEY, A. A., CHENEY, C. B., TRUSTEES, u/will B. AUSTIN CHENEY, FALCON'S FLIGHT FARMS, LITCHFIELD, CONN.
¶Caumsett Country Lena — 10 355 — 710 — 9699 — 409
s. Langwater Count — d. Caumsett Lela
¶Falcon's Norene — Sr3 246 — 492 — 4587 — 233
s. Kathy's Patriot — d. Whimsy Romany
¶Whimsy Larkspur — 9 224 — 448 — 5491 — 234
s. Hasty Pudding of Whimsy Farm — d. Whimsy High Tide

CLARK, LEWIS T. & SONS, TIPTON ACRES, NEW ROSS, IND.
¶Nan of Rose Lawn — 9 365 — 730 — 8821 — 383
s. Boulder Bridge Charon — d. Select of Rose Lawn
¶Tipton Acre's Ann — Jr3 314 — 628 — 8094 — 404
s. Welcome In Marcus — d. Federal's L. Heritage
¶Welcome In Advance's Nataline — Jr3 365 — 730 — 7709 — 349
s. Langwater Advance — d. Welcome In Chum's Natalie

CLINTON, FRANCIS, CLINTON FARM, WATKINS, MINN.
¶Watkins Candy's Fairy — Jr2 303 — 606 — 8642 — 444
s. Boulder Bridge Candidate — d. Charming Monita of Watkins

¶Watkins Candy's Flower — Jr3 308 616 9075 454
s. Boulder Bridge Candidate — d. Watkins Moby's Bonita
¶Watkins Gem Elsie — Jr4 305 610 7736 388
s. Boulder Bridge Gnome — d. Charming Alicia of Watkins
¶Watkins Moby Bo Peep — 7 314 628 9192 425
s. Watkins Moby Dick — d. Charming Gloria of Watkins
¶Watkins Swami's Gail — Jr3 295 590 6260 288
s. Boulder Bridge Swami — d. Watkins Candy's Dassie
¶Watkins Swami's Gentle — Jr3 305 610 6971 352
s. Boulder Bridge Swami — d. Charming Eileen of Watkins
Watkins Swami's Honoria — Jr2 316 632 4867 246
s. Boulder Bridge Swami — d. Watkins Candy's Conchita

COLBY, HOWARD H., COLBY DALE FARMS, ROMEO, MICH.
Antietam Moonstone — 5 349 698 6532 297
s. Langwater His Honor's Leader — d. Antietam Sapphire 2d
¶Hardy's Nancy Lee — 9 361 722 11686 518
s. Cesor Pontiff's Anchor — d. Beverly's Finesse
¶Langmeadow Actress — 6 327 654 11170 584
s. Cesor Pontiff's Anchor — d. Franchester Novel Cherie
Langmeadow Agatha — Sr3 324 648 6066 290
s. Cesor Pontiff's Anchor — d. Beverly's Ferdinand Glorious
¶Langmeadow Alicia — 8 183 366 3827 202
s. Cesor Pontiff's Anchor — d. Juliet's Marsha Lillian
¶Langmeadow Annabelle — 9 295 590 12172 554
s. Cesor Pontiff's Anchor — d. Ajax Finest
Langmeadow Majill — Jr4 279 582 9257 399
s. Flying Horse Master's Monarch — d. Hardy's Jill
¶Langmeadow Monita — Jr4 323 646 10501 566
s. Flying Horse Master's Monarch — d. Langmeadow Redita
Langmeadow Moonglow — Sr3 365 730 11050 513
s. Flying Horse Master's Monarch — d. Langmeadow Aurora
¶Paragon Caroline — 8 297 594 9154 433
s. Klondike Paragon Avery — d. Paragon Carole
¶Playhaven's Y. Annabelle — 7 297 594 10337 569
s. Raemelton Yankee — d. Annabelle of Playhaven
¶Willow Brook Monarch's Envy — 6 321 642 14642 647
s. Flying Horse Master's Monarch — d. Grace's Willow Brook Gail

COMSTOCK, GEORGE CARLTON, JR., CARLTON FARMS, MONTROSE, PA.
Carlton's Regal Myrtle — Sr2 310 620 7235 337
s. Goodleigh Royal Ferdinand — d. Prince's Regal Moonlight
¶Carlton's Virginia Lee — Sr4 282 564 5957 294
s. Goodleigh Royal Ferdinand — d. Carlton's Royal Victoria

CONGDON, STEPHEN M., NEPONSET RIVER FARM, FOXBORO, MASS.
Sunset Ledge Princess Mofar — Sr4 173 346 3853 165
s. Green Meads Sunset King — d. Sunset Ledge Noble Mofar

CORBIN, GLEN R., MR. & MRS., ROSETTE FARM, CROWN POINT, IND.
¶Curtiss Candy Finch — 5 308 616 7689 380
s. Curtiss Candy Levity Heir — d. Beaut of Sleepy Hollow

COWHERD, FRANK G., RED FOX FARM, VALLEY FALLS, N. Y.
Willy-O-Lou's Matie's Jewel — Jr2 365 730 8966 393
s. Gaybead's In-comparable — d. Nymph's Alertness Queen

CRAWFORD, EARL, VALLEY GROVE FARM, MILTON, IND.
Patty of Valley Grove — 5 336 672 10395 489
s. Gaylord's Squire's Paragon — d. Etta of Valley Grove
Sue of Valley Grove — Jr2 322 644 8552 379
s. Shawnee Springs Spartan — d. Patty of Valley Grove

CRAWFORD, EARL & SON, VALLEY GROVE FARM, MILTON, IND.
Beth of Valley Grove — 7 309 618 7875 332
s. Clarheart's Rosette Butterfat — d. Elena of Valley Grove
Louise of Valley Grove — Jr3 329 658 8153 364
s. Antietam Gloria's Leader — d. Gana of Valley Grove
Sallie of Valley Grove — Jr2 308 616 8493 366
s. Shawnee Springs Spartan — d. Judy of Valley Grove

CROWLEY, GLENN, GLENDALE FARM, DURAND, ILL.
Carpenter's D. L. Cutie — Jr2 297 594 7112 332
s. Boulder Bridge Duellist — d. Royal's L. Beauty
Glendale Beauty's Sunbeam — Jr3 266 532 8589 365
s. Lookwell T. Regent — d. Green Valley Beauty Queen
Witbeck Farm Val's Maiden — Jr3 289 578 7430 451
s. Fritzlyn Val Factor — d. Witbeck's Jupiter's Maid

CUSTER, A. J. & SONS, LEVELLAND FARMS, AUBURN, IND.
Cora of The Lawn — 8 365 730 7915 389
s. Martha's Valor Text — d. Tiney of The Lawn
¶Floradora of Fairview Farms — 8 365 730 7826 416
s. Marjohnelle Royal Liberator — d. Patricia's Grace of Fremont
Levelland Farm's Flora — Jr3 344 688 9907 453
s. Meadow Lodge King's Master — d. Floradora of Fairview Farms
¶Levelland Farm's Trixie — 6 311 622 6013 228
s. Marjohnelle C. King — d. Judy Nellie of Fairview Farms
¶Levelland Farm's Tulip — 5 314 628 9787 463
s. Marjohnelle C. King — d. Judy Nellie of Fairview Farms
¶Silver Hills Countesa — 6 314 628 7347 381
s. Pine Manor Courageous — d. Meadow-Gold Duke's Constance

DAWSON, ALICE S., SUNSET FARM, PLYMOUTH, IND.
Sunset Joan — 7 307 614 10694 602
s. Marshall of Eagle Valley — d. Sunset Joyce

de TALLEYRAND, LELA, MARQUISE, GWYN CAREG FARM, ABINGTON, CONN.
¶Gwyn Careg Foremost Desirable — 5 358 716 11118 574
s. Foremost Wood Ford — d. Wood Ford Desirable
¶Gwyn Careg Foremost Eudora — 5 365 730 11525 497
s. Foremost Wood Ford — d. Eudora of Newichewana Hill
Gwyn Careg King's Allegro — Sr2 351 702 11437 496
s. Toll Gate King Mab — d. Wethersfield Laughter
¶Gwyn Careg King's Ethel — Jr4 365 730 14301 588
s. Toll Gate King Mab — d. Twinwing Noble Ethel
Gwyn Careg King's Queen — Sr2 324 636 10807 507
s. Toll Gate King Mab — d. Wood Ford Governor's Queen
¶Wood Ford Discovery — 7 356 712 10694 501
s. Antietam Butterfat Desire — d. Stony Ford Douglas' Greta

DETAMORE, REGINALD H., BROOKE'S CROSS FARM, BALDWIN, MD.
¶Brooke's Cross Deanna — 6 303 606 8374 481
s. Riegeldale Emory's Count — d. Elector's Dixiana
¶Brooke's Cross Samantha — 6 308 642 11620 608
s. Riegeldale Emory's Count — d. Mandarin's Star of Gwenlyn 2d

DEVELIN, JAMES A., JR., FIVE BROOKS FARM, PHOENIXVILLE, PA.
Bryncoed's Hollibee — 6 365 730 9399 378
s. Rockingham Venture — d. Bryncoed's Bessie

Kimberton Knight's Gwendolyn — Jr3 344 688 7016 377
s. Coldspring's Noble's Knight — d. Gwendolyn's Elaine
R.F.'s Highlander's Dorothy — Jr4 256 512 4995 253
s. McDonald Farms Highlander — d. Coldspring's Romulus' Dotty

DICKMAN, GEORGE & HENRY, GARNAVILLO GUERNSEY FARM, GARNAVILLO, IOWA
¶Garnavillo Bessie's Beauty — Sr4 341 682 12474 574
s. Wey Acres Aubrietia's Grandee — d. Moonlight's Bessie

DODD, RALPH E., MARYMOOR FARMS, INCORPORATED, REDMOND, WASH.
Marymoor Habett — Sr3 328 656 7157 306
s. Marymoor Harue — d. Marymoor Kabett
Marymoor Kare — 6 365 730 10818 539
s. Marymoor Kaub — d. Karen Lorene's Leonora
Marymoor Narb — Jr4 365 730 9591 488
s. Marymoor Tee-N-Tee — d. Marymoor Barb
Marymoor Roya — 5 290 580 5220 214
s. Marymoor Kaub — d. Royal Quartz of Westlawn
Marymoor Tibel — Jr3 365 730 8860 447
s. Marymoor Tee-N-Tee — d. Marymoor Cibel

DODGE, MERRILL M., LOCUST NOOK FARM, ELLENSBURG, WASH.
Locust Nook Pat — Jr2 365 730 12294 634
s. Locust Nook Hunter — d. Locust Nook Polly
Locust Nook Topsy — Jr2 365 730 10058 503
s. Locust Nook Juniper — d. Locust Nook Tena

DOTY, JACK, DOTY HOMESTEAD, MONROE, MICH.
Faith of Doty Homestead — 6 355 710 11316 618
s. Romeo's Foremost Liberator — d. Cynthia of Doty Homestead
Gladys of Doty Homestead — 5 309 618 9725 508
s. Romeo's Foremost Liberator — d. Cynthia of Doty Homestead
Lana of Doty Homestead — Jr2 335 670 8580 417
s. Shawnee Springs Mainstay — d. Faith of Doty Homestead

DOYLE, BERNARD E., GOLDEN EAGLE FARM, HEBRON, IND.
Golden Eagle Elaine — Sr2 299 598 9216 486
s. Golden Eagle Allen Jay's King — d. Golden Eagle Ella
Golden Eagle Karen — 5 337 674 8516 474
s. Golden Eagle Sensation — d. Golden Eagle Katrina
Golden Eagle Ollie — Jr4 310 620 8700 460
s. Golden Eagle Sensation — d. Golden Eagle Opal
Golden Eagle Sally — Sr2 307 614 10364 535
s. Golden Eagle Sensation — d. Golden Eagle Sue
¶Golden Eagle Susanna — 5 333 666 6753 426
s. Golden Eagle Sensation — d. Golden Eagle Sue

DUER, FRED L. & ALEXANDRIA H., DUER CREST FARM, BATAVIA, ILL.
¶Liv-Iro Corn Acre Viola — 7 329 658 9126 414
s. Kenfleur's Rose's Alert — d. Gaylor's Vesta
¶Prince's Gloria Mabel — 8 178 356 4645 207
s. Prince Boy of Melvindale — d. Grangemead Gloria

ELLIOTT, W. FRANK, FAIRVIEW FARM, HOOKSTOWN, PA.
Kelly's Tulip of Fairview Farm — Sr4 365 730 15327 737
s. Fairacres Kelly — d. Wilhaven Amelia of Mentor Farm

ELLSWORTH, HUGH, FAIRHOLM FARM, HOLT, MICH.
¶Fairholm Leila — 12 292 584 10713 472
s. Brookwood Romulus — d. Fairholm Goldie

ELWOOD, E. ELLIS, ELWOOD HOMESTEAD FARM, FORT PLAIN, N. Y.
Keystone Cherub's Glenidore — Sr2 365 730 7312 414
s. Lynbrook Cherub's Keystone — d. Director's Glenidore
Otsquago Bet — Jr2 363 715 5406 284
s. Cherub's Supreme's Hunter — d. Cherub Supreme's Bet

EMBURY, F. B., LARCH HOLLOW FARM, GAINESVILLE, N. Y.
Larch Hollow Jean — Jr2 294 588 8563 441
s. McDonald Farms King Jeffrey — d. Larch Hollow Ann

ENGLAND, CHARLES P., GUERNLAND FARM, RISING SUN, MD.
Guernland M. Hazel — Jr2 363 726 8147 431
s. Blossom's Bright Gleaner — d. Guernland C. Barbara
¶Guernland Nora — 7 365 730 10617 537
s. Hope's Son — d. Nora's Proson's Princess
Guernland Starlight — Jr2 305 610 8039 387
s. Langwater Stardust — d. Emblem's Bell of Monterey
Guernland Y. Mayflower — Jr2 365 730 6241 294
s. Blossom's Bright Gleaner — d. Proson's May

ENGLAND, EUGENE E., NORTH EAST, MD.
¶Buzzy's Royal Jane — 7 339 678 8166 428
s. Evergreen Royal's Buzzy — d. Cavalier King's Polly
¶Cavalier King's Alice — 10 302 604 9951 451
s. Green Meadows Cavalier King — d. Golden Ultimas' Lucy
¶Hope's Son's Cora — Jr3 294 588 8883 420
s. Hope's Son — d. Buzzy's Carol
¶Hope's Son's Dolly — 6 365 730 13114 663
s. Hope's Son — d. Cavalier King's Polly
Hope's Son's Ida — Jr2 328 656 6690 362
s. Hope's Son — d. Buzzy's Royal Hope
¶Hope's Son's Ileam — Jr3 343 686 8778 468
s. Hope's Son — d. Golden Ultimas' Lucy
¶Proson's Caroline — Jr4 289 578 7516 381
s. Proson — d. Buzzy's Carol
¶Proson's Grace — Sr4 357 714 9857 501
s. Proson — d. Cavalier King's Grace
¶Proson's Lilac — Sr4 365 730 10142 561
s. Proson — d. Cavalier King's Easter Lilly
¶Royal's Queen Fanny — 14 352 704 8880 420
s. Evergreen Bickleigh Royal — d. Big Chief's Fanny

ENSOR, DONALD W., SPARKS, MD.
Nugget's Mary — 9 293 586 8422 383
s. Gabriel's Nugget — d. Prince's Martha

EWALT, R. RUSSELL, RUSSADA GUERNSEY FARM, FREDERICKTOWN, OHIO
¶Russada Allison — 7 309 618 8624 422
s. Validate of Pens Villa — d. Russada Alice
Russada Clara's Jewell — Jr2 365 730 10671 503
s. Marben Ford Potentate — d. Russada Clara

FABICK, JOHN, BUBBLING SPRING RANCH, LAKE SPRING, MO.
Meadow Lodge Gay Deanna — Jr3 277 554 5939 288
s. Meadow Lodge King's General — d. Birchfield Deanna
Pevely Grandee Alberta — Sr3 305 610 8895 441
s. St. Albans Grandee Steadfast — d. Pevely Actor's Freda

FAIR, FRANK D., FAIRDALE FARM, GROVE CITY, PA.

¶Fairdale Bella's Keeper	Jr4	270	540	9674	482
s. Liseter Bella's Hardfast	d. Fairdale Keeper				
¶Ring-Win Maiden	Jr4	305	610	8223	353
s. Antietam Sheik	d. Avalon Lady's Maid				
¶Warrior's Dolly W	6	363	726	18882	805
s. Ultimas Dolly's Warrior	d. Hollie of Rolling Acres				

FARNSWORTH, HOWARD G., DORELLA FARM, PLANADA, CALIF.

¶Dorella Elect's Rosalie	6	365	730	10106	547
s. Chuckanut Elect	d. Dorella Rachael				
¶Dorella Elect's Snow Flake	9	329	658	7992	348
s. Chuckanut Elect	d. Dorella Darby's Queen				
¶Dorella Elect's Stella	7	318	636	9508	454
s. Chuckanut Elect	d. Dorella Royal's Suki				
¶Dorella Elect's Topsy	7	332	664	8125	413
s. Chuckanut Elect	d. Dorella Rival's Theodosia				
¶Dorella Guardsman's Delieu	Jr4	298	596	8970	383
s. Meadow Lodge Guardsman	d. Dorella Royal's Deadrop				
Dorella Guardsman's Eva	Jr2	358	716	9479	436
s. Meadow Lodge Guardsman	d. Dorella Royal's Elegance				
Dorella Guardsman's Janie	Jr2	338	676	8544	443
s. Meadow Lodge Guardsman	d. Dorella Rival's Jewel				
¶Dorella Guardsman's Pride	Jr4	320	640	10424	515
s. Meadow Lodge Guardsman	d. Dorella Royal's Phoebe				
¶Dorella Guardsman's Victoria	Jr4	305	610	9184	442
s. Meadow Lodge Guardsman	d. Dorella Royal's Violet				
¶Dorella Rival's Tony	8	292	584	9233	389
s. Cascade Royal Rival	d. Dorella Tillie				
¶Dorella Royal's Jane	9	243	486	6519	310
s. Dorella Royal Rival	d. Dorella Rival's Judith				
¶Dorella Royal's Violet	7	329	658	9360	467
s. Dorella Royal Rival	d. Dorella Darby's Valencia				
¶Dorella Soldier's Gladys	5	301	602	9022	441
s. Dorella Rival's Soldier	d. Dorella Elect's Grady				
¶Dorella Soldier's Panchito	5	321	642	9897	532
s. Dorella Rival's Soldier	d. Dorella Royal's Primrose				

FELTON, FRANK P. & SON, FOREST BROOK GUERNSEY FARM, BRADFORD, N. H.

¶Imposer's Beverly	5	310	620	6213	355
s. Piscataquog Imposer	d. Stonelaw's Beverly				
¶Princess Fantastic Maple Shade	7	310	620	7925	426
s. Alfalfa Farm Prince	d. Queenie of Maple Shade				

FERRIS, FRANK W., MRS., SUMMERFIELD FARMS, NEW WILMINGTON, PA.

Summerfield Lad's Dove	Jr2	295	681	5970	273
s. Fern's Bonny Lad	d. Summerfield Lola				

FINK, HARVEY B. & VADA N., LA HAR VA FARM, ELKHART, IND.

La Har Va L. G. Bloom	Jr4	271	542	6016	330
s. Langwater Golden	d. Lockwell Challenger's Bloom				
La Har Va T. Daffodil	Sr3	365	730	9338	473
s. Langwater Timothy	d. La Har Va S. Daisy				
Lockshore C. Eunice	6	362	665	10689	532
s. Lockshore Croixland	d. Lockshore Chamberlain's Eunice				
Lockwell Challenger's Bloom	7	365	730	11196	581
s. Riegeldale Emory's Challenger	d. Orchard Lawn's Heather-Bloom				

FISHER, ARTHUR, HILLIARDS, OHIO

Confident's Viola	Jr2	345	690	10055	475
s. Welcome In Confident	d. King George's Verna				
Venus Sterling June	8	360	720	8968	403
s. Marben Ford Sterling	d. Chieftain's Queen June				

FISHER, EUGENE, HILLIARDS, OHIO

Confident's Princess Beauty	Sr2	323	646	8701	362
s. Welcome In Confident	d. Princess Amo				
King's Tonkawa's Pride	Sr2	365	730	8706	427
s. Meadow Lodge King's Tonkawa	d. King George's Pride's Alice				

FORTKAMP, CARL, GOLD BANNER FARM, COLDWATER, OHIO

¶Gold Banner Fawn	Jr4	305	610	11866	598
s. Lone Pine Freeman	d. Banner Boy's Junior Lass				
¶Gold Banner Florabelle	Sr3	305	610	8458	391
s. Lone Pine Freeman	d. Gold Banner Iris				
¶Gold Banner Imogene	7	295	590	7483	371
s. Golden Grange Illustrator	d. Gold Banner Patsy				

FRAHM, ELMER F., ELMWOOD FARM, FRANKENMUTH, MICH.

¶Elmwood's Babe	5	315	630	8532	445
s. Maplegrand's Ideal Champion	d. Elmwood's Elizabeth Ann				
Elmwood's Teresa	Jr2	280	560	6721	356
s. Her-Mil's Peer Ghent	d. Fern's Tulip of Elmwood				
¶Tiny's Roseline of Elmwood	10	365	730	14402	664
s. Nobleman of Woodland	d. Milky-Way Tiny				

FRAZIER, DALE J., JO-ELLEN FARMS, FINDLAY, OHIO

Fireside Desire	Jr2	305	610	8211	363
s. Fireside Designer	d. Marilea Dorothy				

FREY, SIMON S. & LECKIE, F. D. & W. H., DARBY ACRES FARM, PLAIN CITY, OHIO

¶Darby Acres Lettie	Jr3	295	590	7719	371
s. Welcome In Emperor	d. Doughty Valley Duchess				
Darby Acres Zelma	Sr2	332	633	7831	390
s. Welcome In Chum's Laddie	d. Elk Bottom Tillie				
¶Merry of Lu-Jor Farm	7	275	550	6631	283
s. Merry Rex of Avalon	d. Laverine of Lu-Jor Farm				
¶Wanda's Slogan Eve	6	308	616	9246	414
s. Welcome-In Slogan	d. Quaker Girl's Wanda				

FULLER, HESTER & PARRISH, FULLER FARMS, SHELBYVILLE, IND.

¶Carolyn's Grace of Waterloo	7	259	686	4682	191
s. Conqueror of Waterloo	d. Waterloo Queen Carolyn				

FUNK, ALVIN L., A. L. FUNK DAIRIES, COLLEGEVILLE, PA.

¶St. Marie's Luck of Funk's Farm	6	306	612	8751	446
s. Coldspring's Hardwick's Royal	d. Bell's St. Marie of Funk's Farm				

GEISTFELD, ED, UTILITAS FARM, TRUMAN, MINN.

¶Melior Florrie Glenda	Jr4	352	673	10549	432
s. Meadow Lodge Climax's Governor	d. Melior Valiant Florrie				
¶Princess Laurel of Kreemko	10	365	730	10936	516
s. Green Meads Northern King	d. Lady Q.'s Princess of Kreemko				

GENTIS BROTHERS & HUNTER, E. P., MON ROSA FARMS, OSSIAN, IND.

Lucille of Mon-Rosa Farm	6	282	564	7251	314
s. Golden Crystal of Hedgeview	d. Blondie of Rose Lane Farm				
Mon-Rosa Farms Connie	Jr3	287	574	8209	332
s. McDonald Farms Choice Watchful	d. Kramer Farms Sunny Ann				
Mon-Rosa Farms Queen	Jr3	270	540	5874	254
s. McDonald Farms King Edward	d. Kramer Farms Sylvia				

GILDERDALE, BURTON G., GILDERDALE FARMS, SHARON, CONN.

Sunny Lea Queenie's Favorite	Jr2	365	730	9338	531
s. Sunny Lea Levity Prince	d. Cobble Croft Queenie				

GILLMOR, R. D., BETHWAY FARM, BETHANY, CONN.

¶Hanover Hill P. Berdena	Sr3	290	580	7036	384
s. McDonald Farms King's Prophecy	d. Madrey Farm Princess Berdena				
¶Hansenarea Dorinda	6	280	532	8864	402
s. Wychmere Dauntless Salvo	d. Hansenarea Dorothy				
McDonald Farms S. Narcissa	Sr2	305	610	6615	381
s. McDonald Farms Steadfast	d. McDonald Farms Harriet				
¶Pharos Baron's Farine	5	305	610	9750	514
s. Pharos Ultra Baron	d. Border King's Pharos Farina				
¶Pharos Baron's Rebeckan	Sr4	305	610	7085	341
s. Pharos Ultra Baron	d. Rebecca's Betty of Far View				
Pine Grove Nadine	Jr2	305	610	5952	333
s. Demon's Hornet of Pine Grove	d. Reinfeld's Fair Maid				
Silver Moon Heidi	Sr2	305	610	9170	392
s. Ladderlook Moonrise	d. Lula of Sunny Acres 2d				

GILMORE, H. R., GILMORE FARMS, CAMDEN, MICH.

¶Gilmore Farm's Rosella	Jr3	323	646	8338	508
s. Eth-Mead Blanchette's Archer	d. Gilmore's Rosalie				
¶Gilmore's Rosalie	8	300	600	10510	580
s. Gilmore's Prediction Emperor	d. Gilmore's Rosina				

GORMAN, J. C., CEDAR BROOK FARM, BELLVILLE, OHIO

¶Coronet's Bonnie of Avalon	8	305	610	7788	437
s. Normandy Coronet	d. Avalon Marvel Lassie				
¶Green Crest Levity Astor	Jr4	305	610	7903	355
s. O-Kay Levity Duvaux	d. Vera's Dimple of Steinalfa				
¶Kerrykee Levity Ethel	Sr4	305	610	6869	350
s. Raemelton Levity Major	d. Daisy's Pearl of Walnut Avenue				
¶Kerrykee Levity Freeda	Jr4	290	580	8339	390
s. Raemelton Levity Major	d. Cherry's Freeda of Springdale				
¶Sun-Blest Farms Memoir	Jr4	285	570	5253	259
s. Langwater Victory	d. Coronation Ada				

GRABER, C. J., CEE JAY FARM, NEWTON, KANS.

Cee Jay's Octo	Jr2	365	730	8797	435
s. Repelmar L. May King	d. Green Valley Gem				
¶Gaylord's Princess Irene	Jr3	295	590	6373	304
s. Wethersfield Prince Edward	d. Gaylord's Duke's Ideal				
Hiett's Butterfly Queenette	6	365	730	10369	507
s. Hiett's Butterfly Crusader	d. Hiett's Butterfly Queen				
Hillside Bluebell	9	275	550	6616	289
s. Meadow Lodge Favor	d. Pal's Bell of Hillside				

GRABER, JOE M., SPRING LAKE FARM, NO. 2, HUTCHINSON, KANS.

¶Jo-Mar King's Lustre's Lana	6	306	612	5583	293
s. Jo-Mar King's Lustre	d. Belle's Pansy				

GREENLAW, VERA, GREENLAW FARM, BELFAST, MAINE

¶Greenlaw Farm Pep	5	294	588	9176	440
s. Florham Lenore's Ptolemy	d. Oonegan Charming Lady				
Greenlaw Farm Princess Eula	Jr2	309	618	8710	475
s. Florham Prince of The East	d. Greenlaw Farm Countess Rose				

GROSSMAN, WAYNE, GOLDEN HOPE GUERNSEY FARM, ARGOS, IND.

Golden Hope Marion	Jr2	338	676	8734	400
s. Rock Creek Royal Petri	d. Golden Hope Merry Maid				

GROSSMAN, WAYNE, JR., GOLDEN HOPE GUERNSEY FARM, ARGOS, IND.

¶Golden Hope Lady Charm	Sr4	313	626	9037	487
s. Rock Creek Royal Petri	d. Ross Farm Lady Luck				

GROVE, J. B. & SONS, GROVELAND FARM, NORTH JACKSON, OHIO

Groveland's M. Fancy	Jr2	306	612	7394	355
s. Wethersfield Prince Marmion	d. Groveland's Steadfast Fern				
Groveland's Superior Pixie	Jr2	330	660	7985	381
s. Rockingham Superior	d. Groveland's Steadfast Pauline				
Groveland's Superior Sandra	Jr2	288	576	4729	251
s. Rockingham Superior	d. Bon Mead Champion's Sunshine				

HACKLANDER, C. E., MEADOWFIELD FARM, JANESVILLE, WIS.

¶Meadowfield's Gilda	Jr3	365	730	11936	547
s. Meadowfield's Major	d. Meadowfields' Gladys				
¶Meadowfields' Gladys	6	299	598	8143	350
s. Wey Acres Grandee's Maxim	d. Gladness of Ore Hill				
¶Meadowfield's Grace	7	294	588	5951	258
s. Park's Acrobat	d. Grace Jessie of Lone Spruce				
¶Meadowfield's Joy	Jr4	285	570	7230	357
s. Meadowfield's Patriarch	d. Gladness of Ore Hill				
¶Meadowfield's Prima's Fay	5	257	514	7792	302
s. Meadowfield's Patriarch	d. Meadowfield's Prima Fancy				
¶Meadowfield's Secunda Fancy	8	348	696	9358	474
s. Sedgley Miller	d. Kenfleur's Dicta Fancy				
¶Rosymorn Lady Beth	6	248	496	6015	256
s. Rock Creek Flash	d. Rosymorn Philosopher's Bette				

HAINES, MAHLON N., HAINES ACRES, YORK, PA.

¶Dorothy of Haines Acres	Sr3	303	591	6983	334
s. Goose Valley Cole	d. Calder Farm Vanity				

HAMILTON, LYNN B., LYNNDALE FARMS, GLENDALE, ARIZ.

¶Adohr Trojan Buttercup	9	317	634	7961	388
s. Cascade Trojan	d. Adohr Buttercup Jewel				
¶Lynndale Farms Connie	Sr4	365	730	12869	637
s. Ranchito Royal Darby	d. Ranchito Royal Duchess				

HANSEN, LAURENCE D., HANSENAREA FARM, SOUTH VALLEY, N. Y.

¶Hansenarea Emily	7	231	462	5627	265
s. Hansenarea Sequel	d. Hansenarea Lillie				
¶Hansenarea Ide	5	236	472	6176	200
s. Wychmere Dauntless Salvo	d. Hansenarea Pride				
Hansenarea Zenda	Jr2	305	610	8125	379
s. Zenda Modesty's Arno	d. Hansenarea Thelda				

HANSEN, RUSSELL C., LONG ROCK FARM, STANTON, MICH.

Silver Hills Marlene Cherub 2d	Sr3	365	730	8948	579
s. Silver Hill's Aristocrat	d. Silver Hills Marlene Cherub				

HARRIS, GORDON L., SOLITUDE FARM, ROYAL OAK, MD.

¶Blakeford Constance	Jr4	316	632	10148	507
s. Blakeford Resolute	d. Blakeford Content				
Blakeford Lady Patience	5	365	730	10553	551
s. Blakeford Lord Jim	d. Blakeford Patience				

¶Patsy of Timberneck — Jr4 322 644 7870 398
s. Blakeford Tranquil's Prince — d. Blakeford Patsy

HARTWAY, ERNEST J. & SON, LENOX, MICH.
¶Cesor Penwyn's Claudette — 7 338 678 6921 383
s. Cesor Maxine's Penwyn — d. Connie of The Elms
¶Hartway's Kate Miranda — Sr2 365 730 8518 530
s. Cesor Maxim's Doran — s. Hartway's Chieftain Kate
¶Hartway's Mound Tilly — Jr3 317 629 7717 398
s. Cesor Maxim's Doran — d. Mound City Tulip 2d

HARVILLE, THOMAS, MRS. & HARVILLE, ARTHUR, AVALON FARM, NEW MILFORD, OHIO
Rose King's Frances of Avalon — 9 285 763 8116 402
s. Kenfleur's Rose King Marvel — d. Frances Louise of Adelfa

HATCH, DAVID, JO-ELLEN FARMS, FINDLAY, OHIO
Lilac Villa Melinda — Jr2 305 610 6961 338
s. Welcome In Adventure — d. Graceland Crescent

HAWN, ALBERT L. & DOROTHY N., WHITE WATER RANCH, LEABURG, OREGON
Jenny of Cla-ore — Sr4 365 730 9631 492
s. Delphi Dell Philip — d. Jeanne of Cla-ore

HAWORTH, JOEL & SON, HAWORTH FARMS, CICERO, IND.
¶Chum's Worthy Adella — Jr4 313 626 10528 476
s. Welcome-In Worthy — d. Captain's Agnes
¶Chum's Worthy Cora — Jr4 272 544 8547 325
s. Welcome-In Worthy — d. Illustrious's Delphine
Haworth Farm's Aline — Jr2 256 512 7349 329
s. Wolfpen Advancer — d. Chum's Worthy Adella

HEIDENREICH, RAY LEE, GLENDALE FARM, WOODBINE, ILL.
¶Glendale's Alert Susan — Jr3 269 539 6197 297
s. Iowa Hi-Acres Advance — d. Mineral Point Woodbine Lass
Glendale's Classic Diane — Jr2 295 590 5560 275
s. Boulder Bridge Cruiser — d. Ruby Classic Daisy
¶Glendale's Stardust — Sr2 262 518 5689 280
s. Curtiss Candy Levity Gentleman — d. Lawnview Gem's Thelma
Sylvia Herman's Princess — Jr4 269 538 7033 387
s. Burton Lane's Sargon Herman — d. Pet Classic Sylvia

HELLER, DANIEL H., FEURA FARM, FEURA BUSH, N. Y.
Feura Just Promise — Sr2 365 730 11472 558
s. Feura Justice — d. Feura J. Pamela
Orchard Brook's Patsy — Sr2 365 730 9125 410
s. Langwater Ace — d. Ladderlook Lady Patsy 2d

HERSEY, LEROY H., KNIGHTONGALE FARM, EDGEWATER, MD.
¶Knightongale Maxim Lizzie — Jr3 302 604 8326 436
s. Quail Roost Bright Maxim — d. Homestead's Melrose

HIBBS, RUTH KERLIN & BUNDY, ALBERT L., HOMESTEAD FARM, FRANKLIN, IND.
¶Fuller Farms J. Shireen — Jr4 333 666 8540 417
s. Big Springs King John — d. Shirley of Waterloo
¶Rosedale King's Hilda — Sr4 286 572 8054 370
s. Valor's Rose King of Rosedale — d. Glenna of Rosedale

HIBBS, RUTH KERLIN & SLEVIN, WALTER E., HOMESTEAD FARM, FRANKLIN, IND.
Betty's Fair Salley — 5 365 730 10712 588
s. Georgeland Jeep — d. Mary's Betty of Pleasant Hill

HIGH, F. L., HIGH'S HONEY FARM, MENDON, OHIO
Augusta Lamar — Sr2 292 584 5822 269
s. Sun-Blest Farms Lamar Abdulah — d. Adaline Lamar
High's Honey Farm Jewel — Jr2 321 642 6692 330
s. Sun-Blest Farms Archer — d. Maple Center Jewel
¶Mary Lee Lamar — Sr2 300 600 8566 416
s. Sun-Blest Farms Lamar Abdulah — d. Lily Lamar
¶Pioneer's Standard Lass — 6 322 644 6459 343
s. Lone Elm's Pioneer — d. Irene Renown

HILL, GEORGE WATTS, QUAIL ROOST FARMS, ROUGEMONT, N. C.
Quail Roost Noble Teeny — Jr3 365 1095 14134 710
s. Cesor Noble Maxim — d. Quail Roost Royal Primrose

HOBSON, R. J., MR. & MRS., EL RASON GUERNSEYS, KLAMATH FALLS, OREGON
Beauty Queen Marie of Fairview — Jr3 271 542 8352 410
s. Van de Kamp Judge of Fairview — d. Dora Mae's Beauty Queen
¶Daisy's Little Flower — 8 365 730 13256 629
s. Repeater Don of Oak Park — d. Clearbrook Lady's Daisy
¶Roseta's Roxy of Fair View — 6 236 472 7400 351
s. Oak Park's Pal — d. Rosalie's Lady of Fair View

HOFF, ANDREW J., WALNUT BOTTOM GUERNSEY FARM, NEW WINDSOR, MD
¶Pine Ridge Hollistar Bonnie — 8 333 666 11427 563
s. Pine Ridge Prince Hollistar — d. Falcon Bonnie Prospect
¶Twinkle's Lady Ruth — 11 308 616 11346 532
s. Twinkle of Taneytown — d. Garney's Lady of Locustglen
¶Walnut Bottom's Gentle Queen — 7 347 694 11054 506
s. Langvalley Eyebright Gentleman — d. Hope's Eastern Queen
¶Walnut Bottom's G. Gramme — Jr4 263 526 7108 321
s. Langvalley Eyebright Gentleman — d. Glamour of Newman Dale
¶Walnut Bottom's G. Sunbeam — Jr4 365 730 9563 482
s. Langvalley Eyebright Gentleman — d. Sunburst of Sycamore Run
¶Walnut Bottom's Rose-A-Day — 9 313 626 9200 471
s. Ted of Newman Dale — d. Dolly of Newman Dale 2d

HOFFMAN, HAROLD J., HEDGEREST FARM, HASTINGS, MINN.
Hedgerest Bernice's Grace — Jr3 320 614 7623 395
s. Glenmary's Heir — d. Hedgerest Grace's Bernice
¶Hedgerest Carol's Faithful — Sr3 233 455 3961 208
s. Glenmary's Heir — d. Hedgerest Janet's Carol
¶Hedgerest Cora's Frieda — Jr3 303 580 5762 300
s. Glenmary's Heir — d. Hedgerest Julia's Cora
¶Hedgerest Joyce's Emma — Jr4 336 672 7137 306
s. El Sheltero Valor's Kerry — d. El Sheltero's Joyce

HOPPES, JACK, MR. & MRS., VALLEY GROVE GUERNSEY FARM, ANDERSON, IND.
Estand Lulabelle — Sr4 332 664 8780 346
s. Golden Grange Norman — d. Ruebury Spirea
Iowanita's King's Vann — Jr4 305 610 9374 439
s. Kenfleur's Fanette's King — d. Golden Grange Vona
Rosalie's Rosetta — 5 223 446 7728 323
s. Boulder Bridge Juror — d. Rushwood Rosalie
Valley Grove Lilac — Jr2 297 594 8406 340
s. Meadow Lodge King's Bugler — d. Ver-Lo-Lew Lilly
Valley Grove Lillian Tillie — Jr3 284 568 7682 321
s. Meadow Lodge King's Bugler — d. Linland Lillian

Valley Grove Nora — Jr2 305 610 6258 389
s. Ver-Lo-Lew Squire's Roamer — d. Yellow Creek Queen's Nora
Valley Grove Nora's Queen — Jr3 281 562 7331 320
s. Meadow Lodge King's Bugler — d. Yellow Creek Queen's Nora
Valley Grove Wynemah's Nemah — Jr3 269 538 5537 277
s. Ver-Lo-Lew King Supreme — d. Ver-Lo-Lew Wynemah
Ver-Lo-Lew Lilly — 6 305 610 10603 394
s. Ver-Lo-Lew Cornelius — d. Linland Lillian

HULL, JOHN H., "HULLSIDE", WESTMINSTER, MD.
Hullside Future Hilda — Jr2 310 620 9102 404
s. Mt. Ararat Royal Future — d. Churn Creek's Royal Hilma
Hullside Future Jean — Jr2 319 638 9313 423
s. Mt. Ararat Royal Future — d. Hullside Jean's Jannet
Hullside Future Primrose — Jr2 325 650 8329 403
s. Mt. Ararat Royal Future — d. Guardian's Princess Rose Bud
¶Polly of Walnutvale — 10 323 646 9356 443
s. Twin Sumac's Gem — d. Gem's Janice of Walnutvale
¶Ultra Violet of Highway — 9 333 666 8785 431
s. Goldanchor of Ore Valley — d. Ultra Judith of Highway

ILLINOIS, UNIVERSITY OF, URBANA, ILL.
Fer-Mack Leone — 5 306 612 8545 471
s. Loreland R. Grant — d. Minnewashta Lewella
¶Illini Penrod's Maxim Quadrine — Jr3 281 562 7852 380
s. St. James Boy's Penrod — d. Illini Maxim Quadrine
Illini Roamer's Joyce — Jr2 313 626 6985 386
s. Hill Girt Roamer — d. St. James Nathan's Joyce

JACKSON, RUTH, UPAWAY FARMS, ASHVILLE, N. Y.
¶Upaway Starbuoy's Prenda — Jr4 365 730 9037 423
s. Elmwood Farms Anita's Starbuoy — d. Birchtree Lady Peg

JOHANNA FARMS, INCORPORATED, MEADOWLANE FARM, PENNINGTON, N. J.
Haro's Daphne — Sr2 365 730 10379 503
s. Glenburnie Haro — d. Meadowlane Dell
¶Meadowlane Ethel — Jr3 232 464 4895 241
s. Glenburnie of Rose Lane — d. Meadowlane Ettie
¶Meadowlane Fannie — 13 365 730 7810 368
s. Bailif's Major of Meadowlane — d. Flossie of Meadowlane
¶Meadowlane Mira — Sr3 365 730 11079 554
s. Glenburnie of Rose Lane — d. Meadowlane Maizy
¶Partridge Independent Jay — Jr3 231 462 4494 213
s. Woodacres Royal Independent — d. Felicity Echo's Janett
¶Pebble Hill Cavalier's Betsey — Jr3 258 516 5265 244
s. Sterlingold Cavalier — d. Crum Creek's Gold Helichrysum
¶Pebble Hill Nardine — Sr4 272 544 6090 279
s. Churn Creek's Valencian — d. Pebble Hill Hero's Nardine

JOHNSON, KENNETH, KAY MAR FARM, DOYLESTOWN, PA.
¶Dotty of Hemlock Hill — Jr4 308 616 10107 479
s. Hemlock Hill Commander — d. Hemlock Hill Phoebe

JOHNSON, W. L., JR., FAR FIELDS FARM, WASHINGTON, CONN.
¶Butter Fly of Sunny Lea — 8 365 730 16146 711
s. Grassland Jerry — d. Bates' Violet
Far Fields Belline — Sr2 315 630 8530 441
s. Coronation Pathfinder — d. Far Fields Belle
Far Fields Claret — Jr2 365 730 9818 538
s. Sterlingold Forester — d. Far Fields Clara
¶Far Fields Jean — Jr4 292 584 11325 525
s. Far Fields Freddie — d. Far Fields Jeannette
Far Fields Maudine — Jr2 350 700 8670 444
s. Coronation Pathfinder — d. Far Fields Maud
Far Fields Rosepetal — Jr2 365 730 10817 497
s. Sterlingold Forester — d. Far Fields Rosebud

JOHNSON, WALTER, MR. & MRS. & SON, NORTH FARM, CHAZY, N. Y.
North Farm Achilles' Maud — Jr2 310 620 8209 373
s. Whimsy My Antonia's Achilles — d. North Farm Margo
North Farm Adeline — Jr3 305 610 8404 398
s. Whimsy Independence — d. S. S. A. Biddy's Alene

JONES, RONALD B., FALLSTON, MD.
Brightwood Anna — 5 345 690 8730 456
s. Dolly's Grand Duke — d. Brightwood Mary Ann
Brightwood Gardenia — 7 328 656 9811 438
s. Dolly's Grand Duke — d. Brightwood Nona

JONES, WALTER A. & SON, ROYAL ACRES GUERNSEY DAIRY, RIDGEFIELD, WASH.
Royal Acres Myra — Jr2 276 552 10126 539
s. Western Glow Leader — d. Royal Acres Marie

JORDAN, WILLIAM T., KADOCKADEE FARM, CONCORD, N. H.
¶Kadockadee Royal Buralee — 10 297 594 7391 314
s. Rockingham Royal Jester — d. Kadockadee Uranium Lee

JORGENSEN, WILLIAM, GOLDEN DALE GUERNSEY FARM, EDMORE, MICH.
¶Golden Dale's Betsy — 6 363 726 11011 586
s. Cesor Pharos' Essay — d. Bertha Opposition
¶Neptune's Charm — 5 299 598 8435 416
s. Cesor Neptune — d. Neptune's May

JUMP, DALE C., GUERN-DU FARM, KENTON, OHIO
Guern-Du Katharine — Sr2 315 630 7684 379
s. Rosewald Mussolini's Autocrat — d. Allendale Katharine
¶Viscount's Rose Petal — Sr3 238 476 5508 291
s. Viscount of Halfred Farms — d. King George's Rosemary

KAMM, ROY J., EMROY FARM, MARIETTA, N. Y.
Emroy Index Dairy Dawn — Jr2 333 666 5994 311
s. Caumsett Indicator — d. Actor's Dory of Farview
Emroy Index Fatima — Jr2 269 538 4419 228
s. Caumsett Indicator — d. Actor's Fanny of Farview
¶Emroy Liege Penelope — Sr3 281 562 9287 433
s. Tarbell Radiant Lasalle — d. Phoebe of Munroholm

KATZEN, HARRY, SYKESVILLE, PA.
Alene of Mar-Kay — Jr2 356 712 11691 493
s. Fairacres Kelly — d. Alice of Mar-Kay
Seventy Four of Mar-Kay — Sr3 346 692 9852 468
s. Guardsman's Contender's Prince — d. May E. of Dessie 4th

KAUFMANN, OLIVER M., PINE HILL FARM, CORAOPOLIS, PA.
¶Pine Hill Marguerite Ann — Jr4 262 493 5946 298
s. Maple Lane Gem's Pharaoh — d. Overland Nora
¶Pine Hill Starlet — Jr3 296 561 5983 341
s. Wethersfield Caesar — d. Betty's Starlet

KAUFMAN, WALLACE, I., MELODIE LANE GUERNSEY FARM, LA SALLE, COLO.
¶Golden Knoll Echo Jr4 160 320 3711 135
s. Lockshore Robert d. Martha of Garrett Acres
Melodie Lane's Blue Eyes Jr3 315 630 7309 310
s. Melodie Lane's Blue Baron d. Idlewild La Belle

KEENAN, WILLIAM J. & FLORENCE M., LITTLEWOOD FARM, WEST CHICAGO, ILL.
Littlewood Dipper Jr3 336 672 6398 450
s. Curtiss Candy Gay Ace d. Stringtown Linda
Welcome In Chum's Bonnie Belle 7 315 630 7972 342
s. Langwater Chum d. Welcome-In Forward's Bonnie

KEHRET, CARL E., CRESTWOOD FARM, AUSTIN, MINN.
¶Avon Farm's Belle 6 307 614 7763 371
s. Boulder Bridge Distinction d. Binnie of Avon Farm
¶Avon Farm's Lu 6 317 634 10835 503
s. Boulder Bridge Distinction d. Lolly of Avon Farm
Brandtjen's A. Quakeress Jr2 307 614 6656 372
s. Horse Shoe Conrad's Asterbilt d. Brandtjen's Notion
Crestwood Dorothy Jr2 365 730 10287 529
s. Star's Jupiter of Brookside d. Annabella of Brookside

KEHRET, CARL E. & CARL E., JR., CRESTWOOD FARM, AUSTIN, MINN.
¶Boulder Bridge Wealthy Jr3 317 634 7698 404
s. Boulder Bridge Conquest d. Boulder Bridge Questa
¶Boulder Bridge Whim Jr3 308 616 7799 416
s. Boulder Bridge Lucero d. Boulder Bridge Thrill

KEISER, J. RAY, WHITEDEER, PA.
¶Gloria's Nellie Improver 8 319 638 11410 636
s. Gloria's Peter Pan d. Nellie Improver

KENISTON, ROBERT L., KEN LEE FARM, NEWMARKET, N. H.
Great Elm His Roslyn Jr2 361 722 11528 522
s. Gayhead's His Pride d. Great Elm Roselind
Ken-Lee Prince's Grace Jr2 309 618 7602 414
s. Rosewald Buttercup's Prince d. Master Grace of Haven Hill
Three H Bountiful Jr2 333 666 7391 370
s. Three H Hermes d. Belle Mead Farm Bountiful

KENISTON, ROBERT L., KEN LEE FARM, NEWMARKET, N. H.
¶Ken-Lee Dimples Sr3 307 614 8342 401
s. Rosewald Buttercup's Prince d. Ken-Lee Amanda
Ken-Lee Prince's Calla Jr2 270 540 5576 267
s. Rosewald Buttercup's Prince d. High Mowing Diamond Calbrunia

KENNEDY, F. J., KEN-WOOD ACRES, ANN ARBOR, MICH.
¶Geloster C. Ethelinda 6 365 730 9180 463
s. Langwater Chamberlain d. Ethel of Geloster Farm
Geloster Cherry Dawn Sr2 365 730 7891 394
s. Lockshore Cherrvdale d. Geloster Dora's Cherry
¶Geloster Cherry Maid 5 325 650 10098 413
s. Lockshore Sylvia's Prince d. Diamond of Geloster Farm
¶Geloster Countess Pauline Sr3 326 652 9413 431
s. Lockshore Sylvia's Prince d. Blondie of Geloster Farm 2d
¶Geloster C. Princess Ethel Sr3 336 672 7297 352
s. Lockshore Sylvia's Prince d. Geloster C. Ethelinda
¶Geloster Dora's Cherry 5 305 610 7634 367
s. Lockshore Sylvia's Prince d. Geloster Farm Dora
¶Geloster Lady Bab Jr4 365 730 10713 536
s. Lockshore Sylvia's Prince d. Barbara of Geloster Farm
¶Geloster Lady Ethel Sr4 311 622 7889 389
s. Lockshore Sylvia's Prince d. Geloster C. Ethelinda
¶Geloster Lady Victoria 6 365 730 11896 507
s. Lockshore Sylvia's Prince d. Geloster Farm Victoria

KENNEDY, GRAFTON S., HARMONY HILLS, HAVRE de GRACE, MD.
¶Betsy's Phoebe of Ann's Acres Sr4 295 580 6676 316
s. Rosewald II Duce Supreme d. Edgewood Betsy
¶Dazzler's Ann of Harmony Hills Jr3 280 550 4949 313
s. Alert's Dazzler of Mt. Ararat d. Meching's Maxim Mary 2d
¶Dazzler's Bonnie Darling Jr4 230 450 6032 296
s. Alert's Dazzler of Mt. Ararat d. Bonnie of Ann's Acres
¶Dazzler's Harmony Hills Select Sr3 339 668 7209 402
s. Alert's Dazzler of Mt. Ararat d. Lady's Choice of Ann's Acres
¶Gunsight Iris Sr4 307 604 7282 364
s. Broadmeadows Bickleigh d. Lake Grove Bertha
¶Il Duce's Gem of Ann's Acres 6 365 730 9874 459
s. Rosewald II Duce Supreme d. Sunset Babe of Ann's Acres
¶Il Duce's Susan of Ann's Acres 6 282 554 6663 345
s. Rosewald II Duce Supreme d. Lady Belle of Ann's Acres
¶Liberty Hall Lassie 7 333 656 8028 491
s. Liberty Hall Pedro d. Liberty Hall Laura
¶Noel of Ann's Acres 5 300 590 6976 379
s. Rosewald II Duce Supreme d. Golden Gladness of Ann's Acres
¶Philosopher's Julia Girl 5 267 523 6625 355
s. Sherwood Forest Philosopher d. Suzanne's Jessie
¶Premier's Peace of Ann's Acres Jr4 298 586 6761 355
s. Meching's Royal Gold Premier d. Il Duce's Gem of Ann's Acres
¶Princess Gloria of Ann's Acres 8 291 572 5337 275
s. Fox Dean's Slogan d. Princess Red
Rosebud of Harmony Hills Jr2 365 730 7239 401
s. Alert's Dazzler of Mt. Ararat d. Slogan's Rose of Ann's Acres
¶Slogan's Gypsy of Ann's Acres 6 320 629 8796 437
s. Fox Dean's Slogan d. Dream Girl of Ann's Acres

KERCKHOFF, DANIEL M., LAKE CLIFF FARM, McKITTRICK, MO.
Pevely Steadfast Louella Sr2 236 472 4270 206
s. St. Albans Grandee Steadfast d. Louise of Green Valley

KERN COUNTY UNION HIGH SCHOOL, BAKERSFIELD, CALIF.
¶Golden Butte Del Rhapsody Sr4 256 512 8117 321
s. McDonald Farms Developer d. Prince's Reina of El Verano
¶Kerndale Pat's Ludena Jr3 195 390 5026 257
s. Adohr Supreme Lord d. Brilliant Pampinea Pat

KETNER, A. Q., KOOTEM FARM, MURPHY, N. C.
¶Queen Ann of Monte Vista Farm 5 284 568 6984 344
s. Renabie Benjamin's Governor d. Susie of Glenwood

KINGSBURY, HAROLD L., KINGSBURY FARMS, LAPEER, MICH.
¶Beverly's Ajax Flower Girl 5 269 538 7769 324
s. Eth-Mead P Coronation Model d. Beverly's Ferdinand's Goldie
¶Kingsbury's Forester's Lady Sr3 365 730 8074 385
s. Forester of Meadow Brook d. Beverly's Sensation's Lassie
¶Kingsbury's Lady Lucy 5 294 588 8681 375
s. Jiggs of Meadow Brook d. Queen Mary's Gretchen

KNIGHT, CLARENCE O., KNIGHTDALE FARM, GUILFORD COLLEGE, N. C.
Knightdale Royalty's Kitten Jr2 356 712 8203 431
s. Quail Roost NoMax Royalty d. Skuggek Comet's Quanelle

KNOWLES, W. T., KNOWLYN FARM, BOOTHWYN, PA.
¶Gem's Lassie's Girl 2d 7 271 542 7951 387
s. Goldie's Roxy of Ore Valley d. Gem's Lassie's Girl
Knowlyn's Katie 8 312 624 9795 500
s. Blossom's Bright Monarch d. Dilwyne Sarah
Knowlyn's Victoria Echo Sr2 299 598 9445 468
s. Churn Creek's Demonstrator d. Coldspring's Golden Echo
Knowlyn's Walnut Fancy Jr2 326 652 7967 397
s. Sterling Augustus d. Walnut's Fancy

KOLOWRAT, HENRY, STEBBINS FARM, MONSON, MASS.
¶Stebbins Orion's Virginia 5 298 596 8850 368
s. Grassland Orion d. Dreammont Virginia

KOLOWRAT, MARY, STEBBINS FARM, MONSON, MASS.
Grassland Orpheus' Ethel 9 243 486 5477 261
s. Grassland Orpheus d. Valleyside H. Bonnie's Ethel

KRIDER, HAROLD H., SPRING HILL FARM, CLINTON, OHIO
¶Goldie's Spot Girl 6 365 730 11366 499
s. Triumph Count d. Golden Star of Pine Lawn

KRIEBEL, ADDISON R., EMBARK FARM, WORCESTER, PA.
Embark's Spring Lassie 5 365 730 10017 515
s. Gwynllan Junior d. Embarks Faith
Hortensia of Holiday Farm 7 365 730 12061 507
s. Rosamond's Varinka's Royalist d. Eudora of Holiday Farm

KRINGLE, HAROLD, YULE LANE FARM, BARRON, WIS.
Cherry of Glen Flora Jr2 365 730 10631 482
s. Tarbell Farms Peerless Caesar d. Glen Flora Secret

KRUEGER, NORMAN E., KRUEGER FARMS, FORT WAYNE, IND.
Aster of Sylvan Glade 6 249 498 8259 360
s. Homestead of Mt. Pleasant d. Arbadella of Sylvan Glade
Mordele's Butter Maid 5 305 610 8281 438
s. McDonald Farms Hale d. Woodfields' Butterball
Starr Farm Miss Astoria Jr2 293 586 9268 391
s. Langwater Monopoly d. Aster of Sylvan Glade
Starr Farm Miss Sadie Sr3 305 610 8559 485
s. Langwater Monopoly d. Starr Farm Sandria

KRUEGER, NORMAN E. & HARRY W., KRUEGER FARMS, FORT WAYNE, IND.
Covington Hills Golden Net 5 342 684 15515 692
s. Pine Manor Golden Supreme d. Net of Prairiedale

KUHN, F. H., IDAHOPE FARM, MIDDLETON, IDAHO
¶Ashmere's Amos' Charm 12 305 610 8397 423
s. Ashmere's Duke's Amos d. Cynthia of Prestdale

LACHER, GABRIEL & BETSCHART, JOE, BAY MEADOW FARM, SANTA CLARA, CALIF.
¶Bay Meadow's Cela Sr3 296 592 10391 407
s. Eldor of Burger's Place d. Bay Meadow's Cicel
¶Bay Meadow's Floretta Jr4 292 584 7601 387
s. Topside Trident d. Buck-Mor Fay
¶Bay Meadow's Jardin 5 293 586 8092 442
s. Topside Trident d. Bay Meadow's June
¶Bay Meadow's Martha Ann Sr4 295 590 9207 404
s. Eldor of Burger's Place d. Myra of Idora
¶Happyholme Perfect Royola 7 289 578 7857 418
s. Happyholme Perfector d. Happyholme Royal's Iola

LAKE, H. SHERMAN, MAPLE LAWN FARMS, LYONS, N. Y.
Maple Lawn Chief's Faith Jr2 265 530 4700 218
s. Maple Lawn's Chief Carib d. Baron's Fancy of Maple Lawn

LAKE, HOMER S., ESTATE, MAPLE LAWN FARMS, LYONS, N. Y.
Climax Lady's Charm 5 305 610 8573 402
s. Royal Climax Charm d. Chieftain's Lady Miranda
Maple Lawn's Baron Sunburst 5 365 730 12132 545
s. Douglaston Baron Kenyon d. Leader's Golden Jessie
¶Maple Lawn's Maud 7 305 610 9485 474
s. Charlie's Jack of Maple Lawn d. Leader's Golden Diana

LARSON, SIMON C. & WAY, JULIUS L., WAYLAND FARM, MILLINGTON, ILL.
¶Jane's Whity of Wayland Jr3 365 730 10226 487
s. Witchwood Royal of Wayland d. Beasty's Jane of Wayland
¶Mavis' Pet of Wayland 6 241 482 6000 320
s. Juan's Prince of Wayland d. Sharon's Mavis of Wayland
¶Ruby's Elsie of Wayland Jr3 333 666 11047 475
s. Witchwood Royal of Wayland d. Eca's Ruby of Wayland

LEHMANN, EDISON, PRAIRIE FARM, BERNE, IND.
Groscost's Manella Lea Beauty Sr4 354 708 9879 467
s. Tul-lea's Betsy's Val d. Shaffer's May Manella
¶Missaukee Norma Rose 10 365 730 9434 453
s. Ox Bow Eunice's King d. King's Normia
¶Prairie Farm Lilly Jr4 305 610 8958 460
s. Golden Acres Prince Charming d. Karna's Prairie Farm Ella

LEUTHOLD, HANS, WILSONA FARMS, TILLAMOOK, OREGON
¶Graysmarsh Alice Sr4 355 701 10897 576
s. McDonald Farms Indian Prince d. Graysmarsh Adeline
¶Pocahontas of Chemeketa 10 282 555 6024 310
s. Royal of Oak Park d. Gay Lad's Pocahontas
Wilsona Charming Lark Jr2 294 588 6315 319
s. Wandamere Lady's Challenger d. Wilsona's Charming Lily
Wilsona Farms Challenger Rose Jr2 335 670 5355 288
s. Wandamere Lady's Challenger d. Wilsona Farms Princess Ann
Wilsona Farms C..Lynne Jr2 267 534 6128 275
s. Wandamere Lady's Challenger d. Wilsona's Dream Linnette
¶Wilsona Farms Lana 8 343 676 12636 583
s. Reveler of Thousand Springs d. Darling Lily of Mount Glacier
¶Wilsona Farms Norene 5 329 658 10219 464
s. Rockingham Tourist d. Wilsona's Betty
¶Wilsona Farms Starling 5 365 730 11503 561
s. Rockingham Tourist d. Wilsona's Grace

LEYERLY, CAROLYN, ERIE, COLO.
Amor Quesnel Jr4 292 584 7940 399
s. Wethersfield Mercury d. Amor Nancy

LEYERLY, OLIVER, ERIE, COLO.
Sleepy Hollow Emperor's Flirt Jr3 345 690 9918 484
s. Sleepy Hollow Polly's Emperor d. Sleepy Hollow Daphne

LINDSEY, CARL, WALNUT CORNER FARMS, ALVIN, ILL.
Charlotte of Walnut Corner Jr2 318 636 7198 374
s. McDonald Farms Illustrator d. Ramie's Vivian of Walnut Corner

Ger Gar Squire's Surprize — Jr2 313 626 7442 429
s. Curtiss Candy Levity Squire — d. Ger-Gar Champion's Destiny
Kaolin of Walnut Corner — 5 314 628 9068 476
s. McDonald Farms Illustrator — d. Kenfleur's May Bloom Actress
¶Kenfleur's May Bloom Actress — 9 305 610 8609 497
s. Kenfleur's Ideal Actor King — d. Forges May Bloom

LOHMANN, CARL, "GULFLANDS", PORT ARTHUR, TEXAS
Gulfland's Orange Claireflower — 6 305 610 10228 493
s. Louise's Prestige of Orange — d. Meadow Lodge Rex's Belleflower

LOMBARD, L. L., RETEDALE GUERNSEYS, KLAMATH FALLS, OREGON
Beryl of Chicona — 13 294 588 9848 430
s. Chicona Byrne — d. Belleflleur of Chicona
High Mowing Diamond Electra — Sr2 365 1095 12025 557
s. Foremost Diamond Jim — d. Foremost Comet's Tonelda
Land o'Dreams King's Linneta — Jr3 337 674 8529 522
s. McDonald Farms May King — d. Land o'Dreams Belinda
Skyloft Titan's Annabelle — Jr3 331 662 9772 475
s. Western Glow Titan — d. Skyloft Victory Belle

LOMBARD, L. L. & HOBSON, R. J., RETEDALE-EL RASON GUERNSEYS, KLAMATH FALLS, OREGON
¶Kola Tepee Hazel — Jr3 319 639 7385 359
s. Sterlingold Pilot — d. Kola Tepee Tilda

LOVGREEN, JOHN E., CLAIRE HAVEN GUERNSEYS, EAST STANWOOD, WASH.
¶Fairy of Mount Adams — Jr4 343 686 8949 465
s. Chuckanut Peter Pan — d. Kiona V. Rosalie
¶Western Glow Country Halo — Jr4 309 618 8537 432
s. Langwater Country Steadfast — d. Hilda of Oak Park

LUKAVICH, THEODORE, LUKDALE FARMS, WEST SUNBURY, PA.
Lukdale Alexis' May — Jr2 365 730 9574 415
s. Dundee Alexis — d. Marilyn Rose of Tony Ann Farms
¶Lukdale Alexis' Polly — Jr3 285 570 7391 360
s. Dundee Alexis — d. Polly's Forceful's Marie
¶Marilyn Rose of Tony Ann Farms — 6 273 546 7099 306
s. Kingsford Fred — d. Esther Marilyn of Bunea Vista

MACKIN, JOHN J., RAYMAKER FARMS, GREEN BAY, WIS.
¶Green Manor Daisetta — 5 329 658 7177 315
s. Green Meads Levity Sovereign — d. Green Meads Queen Daisy

MACKIN, THOMAS H., RAYMAKER FARMS, GREEN BAY, WIS.
¶Lookout Valley Superb Suzie — 5 356 712 7854 365
s. Meadow Lodge King's Superior — d. Blazer's Butterfat Suzanne

MAINE, UNIVERSITY OF, ORONO, MAINE
¶Gold Dust's Beulah — 5 365 730 13755 640
s. McDonald Farms Gold Dust — d. Bertha Waldensian
¶Grandee's Merry — 10 308 616 7925 350
s. Wolfpen Grandee — d. Mary Buccaneer
U. M. Bebe Ajax — Jr3 365 730 11207 543
s. Wolfpen Ajax — d. Gold Dust's Belva
U. M. Brenda Alarm — Sr2 329 658 6420 298
s. Wolfpen Alarm — d. Gold Dust's Butterball

MAITLAND, GERTRUDE M., MAITLAND'S RANCHITO, DULZURA, CALIF.
¶Beauty of Burger's Place — 9 365 730 7823 442
s. Susie's Buster of Chino — d. Maplebrook Beauty Belle
¶Flossie Jay Nelson — 5 341 682 11046 562
s. Chuckanut Elect — d. Havekorst Patriarch Edna

MARTIN, EVELYN THOMPSON, FRIENDSHIP HILL FARM, NEW GENEVA, PA.
¶Lone Oak Ultra Fern — 6 301 602 7492 344
s. Maple Lane Clover's Steadfast — d. Lone Oak Star's Vyvian

MARYLAND, UNIVERSITY OF, COLLEGE PARK, MD.
U. of Md. Helios Frances — Jr2 365 730 9210 454
s. Namreg Helios — d. U. of Md. Patrick's Paula
¶U. of Md. Patrick's Pamona — 7 218 436 6097 305
s. Blakeford Patrick — d. U. of Md. Juror Jadwiga
¶U. of Md. Patrick's Paula — 8 348 696 11890 597
s. Blakeford Patrick — d. U. of Md. Juror Jadwiga

MASSIE, T. H., ESTATE, ELM GLADE FARM, LAKEVILLE, OHIO
¶Elm Glade Bess — Sr4 325 650 6045 338
s. Franchester Shepard — d. Elm Glade Fay
¶Elm Glade Harriet — Sr3 327 654 6931 370
s. Ideal's Prince Regent — d. Elm Glade Fay

MASSIE, WARREN, ELM GLADE FARM, LAKEVILLE, OHIO
¶Elm Glade Mabella — 7 344 688 7119 366
s. Franchester Shepard — d. Elm Glade Dixanna

MATHIEU, HENRY W., OAKWOOD FARM, GRATERFORD, PA.
Acme's Foremost Gypsie — 8 365 730 12720 617
s. Foremost Acme — d. Foremost Poppie
Fritzlyn King's Mola — Jr3 281 609 7997 398
s. Antietam Gypsy King — d. Fritzlyn Mola
Masterpiece's Senorita — 6 305 517 9668 465
s. Springvale's Masterpiece — d. Homestead Leader's Senorita

MAY, C. EDGAR, BROWNSTONE FARMS, DOVER, PA.
Brownstone Farms Priscilla — Jr2 305 594 4714 365
s. McDonald Farms Gladiator — d. Hillside Supreme Priscilla
¶Hillside Supreme Priscilla — 5 351 702 9449 434
s. Val's Supreme of Pine Grove — d. Lida's Princess of Hillside

McCANDLESS, WILSON B., MR. & MRS., "HAYLANDS", CLARKSVILLE, MD.
Sportsman's H. Marycove — Jr3 303 606 6909 332
s. Blakeford Harvester — d. Spring Cove Mary
Sportsman's H. Varinka — Sr2 344 688 7479 354
s. Blakeford Harvester — d. Raider's Emily Varinka
Sportsman's Retena — Sr3 365 730 8994 426
s. Blakeford Harvester — d. Sportsman's Reta
Willowmere Maxim Gold — Sr3 354 708 8150 474
s. Clear Springs' Maxim Victory — d. Willowmere Georgette

McCAULEY, JANE, GREEN BOTTOM FARM, HAGERSTOWN, MD.
Green Bottom's Roy Lil — Jr4 271 542 6213 288
s. Antietam Royal Roy — d. Arlington Bond Lilly

McCAULEY, NANCY, GREEN BOTTOM FARM, HAGERSTOWN, MD.
Green Bottom's Royal Sterling — Jr2 288 576 6266 292
s. Langvalley Levity Royal — d. Court Manor Victor's Sterling

McCAULEY, R. A. & SONS, GREEN BOTTOM FARM, HAGERSTOWN, MD.
C. B. Archer's Beauty — Jr2 307 614 6447 326
s. Coldspring's Beauty's Archer — d. B. Anton's Maxie

Elkhardt's Frieda — Sr3 277 554 6112 255
s. Midview Charmer's Lord — d. Squire's Cheri of Cosquay
¶Elkhardt's Frieda — Sr4 251 502 5750 227
s. Midview Charmer's Lord — d. Squire's Cheri of Cosquay
Green Bottom's Royal Sandra — Jr2 265 530 5183 287
s. Langvalley Levity Royal — d. Green Bottom's Bright Sandra

McCULLOUGH, JACK D., PREMIER FARMS, ROCHESTER, MICH.
¶Premier Bonnie Jenney — 6 355 710 11376 587
s. Premier Bonnie Boy — d. Sunlight Juno of Cowham Farm
¶Premier Frieda — 6 365 730 12828 620
s. Premier Favor — d. Premier Donald's Faith
¶Premier M. Folly — 6 348 696 10232 545
s. Eth-Mead M Philosopher — d. Premier Donald's Faith
¶Premier M. Jewel — Sr4 322 644 7924 457
s. Eth-Mead M Philosopher — d. Premier Juno
¶Premier M. Norene — Jr4 365 730 11451 570
s. Eth-Mead M Philosopher — d. Nora F. of Windymere

McGLOTHLIN, G. H., WILLOW VALLEY FARM, RUSH, KY.
Willow Valley Babe — Jr2 342 684 7659 378
s. Graceland Bomber's Valor — d. Norma's Becky June
Willow Valley Carol — Jr2 272 544 5918 299
s. Graceland Bomber's Valor — d. Peg's Marigold

McMURTRIE, R. H., FAWN LAKE FARMS, HUNTINGBURG, IND.
¶Boulder Bridge Venice — Jr4 298 596 7159 317
s. Valleywood Valiant Hero — d. Spring Brook's Jayette
¶Fawn Lake Count's Madeline — Sr3 308 616 8258 387
s. Pine Manor Count of Lakewood — d. Fawn Lake Pride's Mary
¶Fawn Lake Count's Rosalie — Sr3 305 610 8751 387
s. Pine Manor Count of Lakewood — d. Walker Farms Piper's Rosalin
¶Fawn Lake Golden's Gertrude — 7 365 730 11344 491
s. Langwater Golden — d. Golden Arrow Rilma's Melba
¶Lakewood Shirley — 12 339 678 9809 454
s. Butterfat Noble Neptune — d. Lakewood Evadine

McNEES, C. B., ELMCLIFF FARMS, COWANSVILLE, PA.
¶Elmcliff Maxim's Marie — 5 344 688 8732 455
s. Quail Roost Eminent Prince — d. Carol King's Ada

McPHERSON, THOMAS R., McPHERSON FARMS, MEBANE, N. C.
Skuggek Comet's Gladstone — 5 345 690 8548 435
s. Riegeldale Emory's Comet — d. Rockford Bessie Gay Gladstone

MEISENHELDER, SAM F., TULIP POPLAR GUERNSEYS, YORK, PA.
¶Champion's Queenie — 12 305 610 13661 622
s. Friendship Champion — d. Huntland Queen
¶Niplig Prospect Beauty — 7 305 610 12219 590
s. Longwood Prospect — d. Niplig Beauty
¶Tulip Poplar May Royal's Hope — Jr3 305 610 7686 354
s. Langwater May Royal — d. Willowmere Fairy May
Tulip Poplar Valdor Lustre — Sr2 305 610 6246 316
s. Riveredge Valdor — d. Royal Shah's Lass
Tulip Poplar Valdor's Golden — Sr2 296 592 7877 370
s. Riveredge Valdor — d. Riveredge Golden Blossom

MENTOR FARMS, VOLGA, S. DAK.
¶Hayward's Lydia — Jr3 344 688 6796 317
s. Sanfadair Hayward — d. Linda of Cor-Alfa Farm
¶Mentor Conservative Babe — 10 325 650 7634 342
s. Mentor Farms Conservative — d. Butter Babe Canary of Wern Farm
¶Mentor Yeoman's Fantacy — 8 326 652 6760 324
s. Mentor Foremost Yeoman — d. Mentor Phenomenon Fantastic Fan
¶Oakvale Majesty's Goldie — Jr4 318 636 5479 315
s. Jonacre Coronet Majesty — d. Oakvale Royal Moonbeam

MERRY, MARSHALL, MERRY'S FARM, SHERMAN MILLS, MAINE
Dairymaid's Easter Lilly — Jr3 268 536 7083 301
s. Fritzlyn Easter Gift — d. Autocrat's Dairymaid
Maple Creek Aurila Lee — 5 251 502 8647 413
s. Rougilla Kombine — d. Rougilla Princess Aurila

MESSIX, W. BERNARD & MESSIX, WILLIAM B., JR., HOPESTEAD FARM, QUEEN ANNE, MD.
¶Butter Boy's May Queen — 7 268 536 9914 413
s. Pirate's Butter Boy — d. Princess of Willow Hill
¶Messix's Anita — Sr4 254 508 10596 479
s. Blakeford Paramount — d. Messix's Orphan Annie
¶Messix's Blondie — Jr4 270 540 5393 318
s. Blakeford Paramount — d. Messix's Betty Sue
¶Messix's Dottie — 8 292 584 8170 378
s. Blackbeard's Premier — d. Messix's Orphan Annie
¶Messix's Rosalie — 7 343 686 10258 416
s. Blackbeard's Premier — d. Messix's Roseblossom
¶Messix's Roxy — 7 289 578 6616 370
s. Blackbeard's Premier — d. Messix's Hazel

METZGER, G. J., ORLANDALE GUERNSEY FARMS, ORLAND, IND.
¶Greenacres Jennetta — 7 356 712 11205 494
s. Greenacres Ultra Joe — d. Tri-Gables Jennie
¶Hettie of Green Meadows — 7 335 670 6928 325
s. Green Meads Commander — d. Hettie of Oronoko
¶Hominy Hill Virginia — Sr3 365 730 8862 391
s. Langwater Country Lad — d. Commander's White Rose
¶McDonald Farms Kalmia — 5 314 628 8183 456
s. Myhaven King — d. Riegeldale Barnard's Babette
¶Orlandale's Levity Candy — Sr3 344 688 7854 386
s. Green Meads Levity Count — d. Meadow Haven Betty

METZGER, HOWARD & SONS, METZGER FARMS, CLAYPOOL, IND.
¶Lilli's Vicky of Glenwood Farm — 7 305 610 9165 455
s. Gold Bond of Glenwood Farm — d. Daisy's Lilli of Glenwood Farm

MICHIGAN STATE COLLEGE, EAST LANSING, MICH.
Michigan Elliton's Patsy — Jr2 313 626 5517 254
s. Cesor Elliton Maxim — d. Michigan Maxim's Patsy
¶Michigan Maxim Clarita — Jr3 286 572 6660 341
s. Cesor Michigan Maxim — d. Michigan Donavan Clarita
¶Michigan Maxim's Patsy — Sr4 365 730 8643 420
s. Cesor Michigan Maxim — d. Kellogg Don's Patsy

MILLER, I. G., FARAWAY FARM, SOUTH ROYALTON, VT.
Faraway Lady Tot — 5 318 636 7240 345
s. Faraway Superior Gentleman — d. Faraway Superior Susan

MILLER, LEO H. & METZGER BROTHERS, SOUTH VIEW FARM, SOUTH WHITLEY, IND.
Beauty's Barbara — Jr2 365 730 8176 414
s. Lawnsett's Bob — d. Adventurous Lad's Beauty

MILLER, LOUISE S., FARAWAY FARM, SOUTH ROYALTON, VT.
Basquaerie Drummer's Dolly — Jr4 297 — 594 — 6976 — 364
s. Flying Horse Select's Drummer — d. Edgewood Forecast's Clara

MILLER, MARK E., CIRCLE DRIVE FARM, HUNTINGTON, IND.
¶Circle Drive King's Linda Lou — 8 320 — 640 — 11204 — 601
s. Coronation King of Pine Manor — d. Circle Drive's A. C. Fashion

MILLS, C. S. & BEARD, HARRY J., TWIN OAKS FARM, GREENVILLE, OHIO
¶Victor's Jewel's Joyce — 5 365 — 730 — 11482 — 520
s. Lincoln Ridge Victor — d. Fancy Jewel's Jenny Lind
¶Victor's Kate of Twin Oaks — Jr4 365 — 730 — 9776 — 498
s. Brae Bonnie Foremost Victor — d. Pride's Pet's Lady

MILLS, FRED T., BREEZE HAVEN, PROSPERITY, S. C.
Breeze Haven P. Eula — Jr2 311 — 622 — 8314 — 423
s. Klondike Plowman — d. Leslie's Beulah

MILLS, T. P., BREEZE HAVEN, PROSPERITY, S. C.
¶Fairview's Co-Ed — 6 298 — 596 — 7514 — 343
s. Raemelton Corking Dominant — d. Fairview's Bee

MINKE, AUGUST J., JR., LAMINA FARM, MOUNT ANGEL, OREGON
Bonneville Furtive — Jr2 365 — 730 — 9829 — 491
s. Chicona Norwyn — d. Bonneville Fango

MINNESOTA, UNIVERSITY OF, NORTH CENTRAL EXPERIMENT STATION, GRAND RAPIDS, MINN.
U. of M. Don's Generous — Jr2 306 — 612 — 5317 — 295
s. U. of M. Donalba's Granger — d. U. of M. Granger's Generous
¶U of M Dorette's Daphne — 5 225 — 450 — 6315 — 307
s. Tianna's Jethro — d. Minnesota Doretta

MOELLER, RAYMOND, LOCUST RIDGE FARM, NEW PALESTINE, IND.
¶Rosalind's Ann of Sunset View — 10 319 — 638 — 9160 — 401
s. Peter of Sunset View — d. Rosalind of Sunset View

MOELLER, RAYMOND & SON, LOCUST RIDGE FARM, NEW PALESTINE, IND.
¶Eva of Maple Lane — 7 352 — 704 — 10353 — 436
s. Eagle Valley's Steadfast — d. Gertrude's Lilly of Waterloo
Royal Dutchess of Locust Ridge — Sr2 365 — 730 — 7642 — 384
s. South Wind Clover's Royal — d. Belinda of Locust Ridge

MOFFETT, PAUL G., MRS., ESTATE, SLEEPY HOLLOW FARM, INDIANAPOLIS, IND.
¶Gayland's Darlin Sue — Jr4 333 — 666 — 8574 — 474
s. Gayoso Golden Gabriel — d. Gayland's Donna
Gayland's Dave's Mamie — 5 298 — 596 — 7607 — 394
s. Gayoso Betsy's Dave — d. Daisy's Myrtle Joy
¶Gayland's Dave's Paprika — 6 283 — 566 — 7161 — 352
s. Gayoso Betsy's Dave — d. Gayoso Betsy's Princess
¶Gayland's Niaoma — 5 288 — 576 — 7735 — 374
s. Gayoso Golden Gabriel — d. Gayland's Brenda Nan
Gayland's Queen Dainty — Jr3 319 — 638 — 7681 — 378
s. Pine Manor King's Vanguard — d. Gayland's Queen Duchess
¶Gayland's Virginia — 11 365 — 730 — 8483 — 372
s. McDonald Farms Reveller — d. Gayoso Verbena

MOFFETT, RUSSELL, HIGH VIEW FARM, WAYNETOWN, IND.
¶Champion Dairy World Dot — 9 299 — 598 — 8365 — 394
s. Boulder Bridge Champion — d. Francois' Judy's Dairy World
¶Chum's Worthy Janet — Jr3 296 — 592 — 7381 — 299
s. Welcome-In Worthy — d. Illustrious Jeannie

MONTAVON, FRED, WEST BROOKLYN, ILL.
¶Souvenir's Jeco — 11 305 — 610 — 8795 — 383
s. Owendale's Supreme — d. Jeco Bay's Souvenir
¶Victor's Bo-Peep — Jr4 365 — 730 — 9791 — 475
s. Rock Creek Victor — d. King Caliph's Beauty's Jane

MONTAVON, GEORGE J., NORVIEW FARM, WEST BROOKLYN, ILL.
¶Norview's Vollie — 8 276 — 552 — 7840 — 393
s. Owendale's Supreme — d. Pilot's Vollie
¶Sultan's Mary of Norview — Sr3 365 — 752 — 11767 — 520
s. Molly's Sultan of Norview — d. Supreme's Martha of Norview
Supreme's Floss of Norview — 6 365 — 769 — 12828 — 581
s. Owendale's Supreme — d. Pilot's Flossie
¶Supreme's Ona of Norview — 8 361 — 722 — 9638 — 436
s. Owendale's Supreme — d. Blossie's Supreme of Norview

MORRIS, RAYMOND P. & SON, HOOSIER PINES FARM, ELIZABETHTOWN, IND.
¶Hoosier Pines Rose — Jr3 365 — 730 — 11227 — 543
s. Hoosier Pines Rose's Corporal — d. Hoosier Pines Eunice

MUNGLE, J. JENE, MUNGLE'S DAIRY, ATOKA, OKLA.
Mungle's Darling — 5 287 — 574 — 7763 — 357
s. Bonnie's Supreme — d. Mungle's Daffodil
Mungle's Flowering Rose Marine — 7 319 — 638 — 9180 — 404
s. Kieser's Buster Boy — d. Mungle's Flowering Rose

MURRAY, EDGAR S., SOUTH RAY FARM, ALBUQUERQUE, N. MEX.
¶South-Ray Buttercup's Trilium — 6 298 — 596 — 7300 — 396
s. Adanac Prince — d. Ranier Buttercup
South-Ray Dandy's Jingle — Sr2 284 — 568 — 7096 — 361
s. Owen's Place Ada's Dandy — d. South-Ray Yule's Royal Gloria
South-Ray Joy's Sparkle — Jr3 305 — 610 — 9596 — 459
s. Owen's Place Ada's Dandy — d. South-Ray Yule's Royal Joy
¶South-Ray Joy's Tinsel — Jr4 288 — 576 — 7120 — 340
s. Owen's Place Ada's Dandy — d. South-Ray Yule's Royal Joy

MUSCIO BROTHERS, MUSCIO GUERNSEY FARM, OAKDALE, CALIF.
¶Cooper Oaks Twelve Sixteen — 7 283 — 566 — 7390 — 413
s. Cooper Oaks Royal Philander — d. Cooper Oaks Eight Eightytwo
Walnut Creek Christine — Jr3 365 — 730 — 9749 — 506
s. Matapa Prophet's Lou-Boy — d. Happyholme Pharaoh's Quoin

MYERS, C. FAYE, KNOLLNOCK FARM, GRAND BLANC, MICH.
¶Knollnook Dolly Bloom — 5 365 — 730 — 7921 — 397
s. Cesor Victory Maxim — d. Knollnook Meadow Flake

NORTH CAROLINA STATE COLLEGE OF AGRICULTURE, RALEIGH, N. C.
¶Carolina Emma — Jr4 345 — 690 — 9527 — 449
s. Carolina Climax — d. N.C. State Emma 2d
¶Carolina Show Girl 4th — 6 259 — 518 — 9436 — 422
s. N. C. State Rosewood — d. Carolina Show Girl
¶N.C. State Renia 3d — Jr4 339 — 678 — 10758 — 458
s. Carolina Climax — d. N.C. State Renia

NORTHEASTERN OKLAHOMA A. & M. COLLEGE, MIAMI, OKLA.
¶Bonnie's Belle of C. D. — Jr3 287 — 574 — 5303 — 257
s. Meadow Lodge Dexter — d. Rose's Bonnie of C. D.

Norse Hoo's Alice — Jr2 306 — 612 — 8046 — 373
s. Cooper's Actor — d. Cooper's Majesty Hoo
Norse Keno's Angel — Jr2 281 — 562 — 5766 — 291
s. Meadow Lodge Taurus — d. Keno's Angel of Fortune
Norse Mercedese's Ann — Jr2 301 — 602 — 9383 — 424
s. Meadow Lodge Rex's Romeo — d. Oven's Angel Mercedese

NOSKER, RAY D., NOSKER FARM, HUNTINGTON, IND.
¶A. C. Fancy of Nosker Farm — 6 317 — 622 — 10640 — 560
s. Ridglydale's Alert Challenger — d. Polly's Pearl of Nosker Farm
L. P. Marie of Nosker Farm — Jr2 359 — 709 — 7898 — 464
s. Pine Manor Levity Prince — d. G. P. Margie of Nosker Farm

NYE, BENJAMIN R., BLOSSOMLAND FARMS, SAINT JOSEPH, MICH.
¶Blossomland Lily — Jr3 315 — 630 — 8732 — 450
s. Nyland King — d. Mary of Walmar
¶Blossomland Peggy — Jr4 295 — 590 — 9588 — 498
s. Nyland King — d. Blossomland Greta

OESTMANN, ARNOLD W., ANALOU FARM, HINSDALE, ILL.
Jean's Jolly of Analou Farm — Sr2 365 — 724 — 7974 — 468
s. Burley of Analou Farm — d. Daisy Jean of Analou Farm

OHIO STATE UNIVERSITY, COLUMBUS, OHIO
¶Ohio Barbara Lucille — Sr3 332 — 664 — 10205 — 447
s. Welcome In Countryman — d. Ohio Brilliant Lucilla
Ohio Barbara Starlight — Jr2 355 — 710 — 8549 — 394
s. Welcome In Countryman — d. Ohio Brilliant Sunray

OTT, ROBERT L., WILDWOOD FARM, ALBERT LEA, MINN.
¶Cecile of Wildwood — 6 365 — 730 — 5789 — 362
s. Jenetta's Ole of Wildwood — d. Celia of Wildwood
¶Janey M. of Wildwood — Sr3 365 — 730 — 8130 — 425
s. Green Needles Sunny Lad — d. Janey May of Wildwood 2d
¶Jenetta Hi of Wildwood — Jr4 342 — 684 — 7375 — 367
s. Boulder Bridge Hightide — d. Jenetta's Queen of Wildwood
¶Mae Ivy of Wildwood — 6 365 — 730 — 10779 — 609
s. Boulder Bridge Perfection — d. Jasmine May of Wildwood
¶Min of Wildwood — 5 349 — 698 — 9658 — 443
s. Boulder Bridge Hightide — d. Mina of Wildwood
¶Miss of Wildwood — Jr4 350 — 700 — 7910 — 426
s. Boulder Bridge Hightide — d. Mina of Wildwood 2d
¶O. Kay of Wildwood — Jr4 365 — 730 — 6971 — 397
s. Boulder Bridge Hightide — d. Kay of Wildwood
¶Opal's Queen of Wildwood 2d — 7 311 — 622 — 7982 — 415
s. Boulder Bridge Perfection — d. Opal's Queen of Wildwood
¶Queene Opal of Wildwood — 5 315 — 630 — 8075 — 469
s. Boulder Bridge Hightide — d. Opal's Queen of Wildwood 2d
Wildwood Linn — Jr3 343 — 686 — 9062 — 445
s. Green Needles Sunny Lad — d. Linnie of Wildwood
Wildwood Sunny Opal — Jr3 309 — 618 — 6127 — 293
s. Green Needles Sunny Lad — d. Opal's Queen of Wildwood 2d
Wildwood Sunny Tish — Sr2 365 — 730 — 7867 — 444
s. Green Needles Sunny Lad — d. Tish of Wildwood

PATTERSON, FLOYD, FLORENCE, IND.
Ver-Lo-Lew B. Marelene — Sr2 264 — 528 — 7029 — 400
s. Meadow Lodge King's Bugler — d. Mostvalorous of Winding Creek

PERONA, EMIL, PERONA FARM, ANDOVER, N. J.
¶Perona Butter Fat Lil — 5 230 — 460 — 5447 — 228
s. Perona Farm Butter Fat Boy — d. Perona Farm Galantine
¶Perona Farm Letty — 9 305 — 610 — 7820 — 367
s. Penn Villa's Multiple — d. Evergreen Farm Letty
¶Perona Farm Lute — 7 305 — 586 — 8485 — 389
s. Brooklawn's Viking — d. King Edward's Goldy Queen
Perona Perky Augusta — Jr3 299 — 598 — 6581 — 326
s. Hill Girt Perky — d. Pine Grove Farms Judy
¶Perona Viking's Snowbound — 5 293 — 586 — 6805 — 320
s. Brooklawn's Viking — d. Perona Farm Clara

PETERSON, CALVIN J., WHITE-LEA GUERNSEY FARM, EDMORE, MICH.
White-Lea Princess Lass — Jr2 352 — 704 — 7734 — 405
s. Bournedale Maxim's Gold Prince — d. Nearbrook's Bonnie Lass

PETERSON, ROBERT L., WHITE-LEA GUERNSEY FARM, EDMORE, MICH.
¶Nearbrook's Boris May — 8 332 — 664 — 10749 — 551
s. Cesor Pontiff's Boris — d. Marshal's Cora

PHILLIPS, FLOYD R., PHIL-ESTA GUERNSEY FARM, RUPERT, IDAHO
¶Julia of Hayward's Ranch — 7 335 — 670 — 9928 — 435
s. Goldendale Bonny Jim — d. Janice of Thousand Springs

PIANOWSKI, E. C. & DOLORES, WHITE WOOD ACRES, EDWARDSBURG, MICH.
¶Cardorild Maxim Romelle — Jr3 333 — 666 — 10241 — 594
s. Cesor Victory Maxim — d. Rita of Cardorild
¶Ramona of Cardorild — 7 365 — 730 — 14638 — 829
s. Walnut Manor Oscar — d. Royal Rosan
¶Roena of Cardorild — 6 326 — 652 — 11081 — 686
s. Walnut Manor Oscar — d. Royal Rosan
Sunset's Gardenia — 7 314 — 628 — 10378 — 528
s. Foremost Duke of Norol — d. Goldylocks of Sunset View

PIOCH, WILLIAM F., WILLEDA FARMS, MILFORD, MICH.
Willeda Farms Carol — Jr2 335 — 670 — 6120 — 288
s. Cesor Penwyn's Leader — d. Bettaleen Jean
Willeda Farms Charm — Jr2 327 — 654 — 6841 — 363
s. Phyllis' Paul of Tyrone Farm — d. Willeda Farms Norma
¶Willeda Farms Cleopatra — Jr3 356 — 712 — 10397 — 580
s. Cesor Neptune — d. Willeda Farms Joy's Susan
¶Willeda Farms Eech — Jr3 334 — 668 — 11131 — 612
s. Cesor Neptune — d. Bettaleen Phlox
¶Willeda Farms Flower Girl — Sr3 365 — 730 — 9217 — 453
s. Eth-Mead Queen's Monarch — d. Bettaleen Jean
Willeda Farms Kathleen — Jr2 319 — 638 — 6446 — 339
s. Greenfield K Winner — d. Kitty Lake
Willeda Farms Pollyanna — Jr2 365 — 730 — 11360 — 495
s. Cesor Victory Maxim — d. Willeda Farms Joy's Susan

PLEINESS, WILLIAM L., MAPLE DAWN GUERNSEY FARM, SCOTTVILLE, MICH.
Maple Dawn Master's Glory — Jr2 305 — 610 — 8012 — 428
s. Grandvu Royal Master — d. Maple Dawn Squire's Gem
¶Maple Dawn Squire's Helen — Jr3 305 — 610 — 10857 — 453
s. Lone Creek's Gallant Squire — d. Jane's Molly of Maple Lawn
¶Maple Dawn Squire's Lustre — Jr3 305 — 610 — 10519 — 513
s. Lone Creek's Gallant Squire — d. Maple Dawn's Twin Peggy

PLETCHER, HENRY L., EVERGREEN LAWN FARM, NAPPANEE, IND.
¶Evergreen Gay Nancy — 6 365 — 730 — 13363 — 651
s. Merry Mac of Meadow Lane — d. Evergreen Nancy of Flossie

PLUTE, GILBERT, EDELWEISS FARM, RAVENNA, OHIO
Edelweiss Levity Pearl — Sr3 346 692 9752 409
s. Groton House Levity — d. King's Nancy Janet
Edinham Levity Butter Queen — 5 276 552 7059 379
s. Raemelton Levity Coronal — d. Edinham's Butter Maid
Edinham Winona Beatrice — Jr4 286 572 7968 402
s. Green Meads Wil-King — d. Kenmar Hills Countess Shiela
Ken-Edin Levity Rosebud — Sr3 310 620 8511 389
s. Groton House Levity — d. Gayhead's H. I. Rose

POEPPING BROTHERS, PEP'S ACRES, MOUNT ANGEL, OREGON
¶Kola Tepee Annabel — 5 287 574 5802 250
s. Western Glow Liberator — d. Annabel's White Rose

POLIVKA, L. L., LUSONJA FARM, DUNDEE, ILL.
Royal's Lassie of Eden — 7 254 508 4366 236
s. Max's Royal of Adell — d. Princeling's Lassie of Eden

POSANSKI, ROMAN E. & SUSAN, RO-SAN FARM, WAYNE, ILL.
Rosan Farm Maxim Lou — Jr2 305 610 8910 317
s. Riggin Farm Ferdinand — d. Mapledale Champion Lorna
¶Rosan's Farm Maxim Lassie — Sr4 356 712 11068 583
s. Riggin Farm Ferdinand — d. Lady Churchill
¶St. Albans Glamour V Emblem — Jr4 300 600 7823 350
s. McDonald Farms Glamour — d. St. Albans Valiant Emblem

POTTER, A. F., PENBART FARM, BARRINGTON, ILL.
Arrowwood Chum's Bobby — Jr2 271 542 6046 298
s. Curtiss Candy Major Chum — d. Maxium Judge's Roberta
Green Valley Netta — Jr4 278 556 7949 389
s. Woody Nook Slogan's Motto — d. Boulder Bridge Netta

POTTS, CLAUDE A., DOT-CAP FARM, LEBANON, IND.
¶Winterland Nimrod Lydia — 7 334 819 11672 592
s. Florham Gerard — d. Gerard's Lydia

PURDUE UNIVERSITY, LAFAYETTE, IND.
¶Purdue Dicta Ellen — 8 365 730 13936 671
s. Dicta Crescent — d. Hayswood Ellen Crescent
¶Purdue King Ted Candie — Sr3 290 580 5976 292
s. Kenfleur's King Ted — d. Purdue Matchmaker Candie
¶Purdue Matchmaker Ann Rose — 5 287 574 5819 268
s. Normandy Matchmaker — d. Purdue's Renown Ann

RAYL, VIOLET O., VAN BELLE FARM, RUSSIAVILLE, IND.
Van Belle Rosedale — Jr3 333 666 8354 367
s. Eagle Valley Lord Dale — d. Southern Rose of Van Belle

REED, WILLIAM G., GRAYSMARSH FARM, SEQUIM, WASH.
¶Goldie's Suzanne — 7 327 654 10664 526
s. Kendall's Tom — d. Goldie of Fir-Ald Farm

REKEWEG, MELVIN, CLEAR VIEW FARM, WOODBURN, IND.
Clear View Archer's Pansy — Jr2 365 730 10609 534
s. Covington Hills Climax Archer — d. Mabel of Allen County
Clear View Princess Spot — Jr2 335 670 8903 479
s. Parmerlee Place King — d. Tulip's Princess
¶Maylee Manor Ann — 5 365 730 13256 632
s. Franchester Saint Jerome — d. Maylee Manor Felicia

REYNOLDS, MERCEDES, MEADOW HEIGHTS, AVILLA, IND.
¶Caswell's Supreme Tilly — 7 335 670 10303 465
s. McDonald Farms Gordon — d. Caswell's Tilly 2d
Meadow Heights Brightness — Jr2 365 730 10379 487
s. Meadow Lodge King's Supreme — d. Homewood Royal Janis
¶Meadow Heights Golden Glory — Sr3 358 716 11921 564
s. Somers Farms Co-Star — d. Dolly of Homewood

RICH, LOWELL & SON, RICHLAND FARM, RUSSIAVILLE, IND.
¶Searchlight Boy's Connie — Jr3 305 610 10368 479
s. Illustrious Searchlight Boy — d. Dictator's Cora

RIDDER, EDWIN C., RIDDER FARMS, SHERWOOD, OREGON
Ridder Farms Calypso — Jr2 309 615 8980 452
s. Stuart View Phillip — d. King's Calypso Queen
Ridder Farms Pansy — Jr2 365 730 10564 533
s. Stuart View Phillip — d. Peter's Pansy Girl
¶Ridder Farms Polly — Jr4 290 577 10505 480
s. Stuart View Phillip — d. Conquest's Molly

ROBINSON, WRILEY, MORLEY, MICH.
¶Janet's Eloise of Miller Farm — Jr4 247 494 5453 250
s. Riegeldale Conqueror's Actor — d. Molly's Janet of Miller Farm

SCHARF, I. C., EDROBLIN'S FARMS, FLOYDS KNOBS, IND.
Edroblin Cava's Violet — Jr2 317 634 6945 365
s. Edroblin Par's Cava — d. Farragut's Admiral's Lillian
Edroblin Emory's Dinabell — Sr2 318 636 7338 459
s. Riegeldale Emory's Hazelnut — d. Hayswood Blanche
¶Edroblin King's Betty — 6 331 662 5744 315
s. Riegeldale King's Maximum — d. Edroblin's True
¶Edroblin's Leah — 12 236 472 3283 156
s. Judith's Bob — d. Brook Viola's Ruth
Hayswood Jean — Sr2 339 678 9517 451
s. Kenfleur's Ajax Crescent — d. Hayswood Eveline

SCHOEMAN, HAROLD, FAIRMOUNT GUERNSEY FARMS, CEDAR FALLS, IOWA
Fairmount Golden Cherry — Jr3 323 646 9434 433
s. Challenger of Moss Hill — d. Guernsey Gold Cherry
Fairmount Golden Thelma — Jr3 353 706 10831 526
s. Challenger of Moss Hill — d. Guernsey Gold Thelma
Fairmount Joy — 8 259 518 9746 476
s. Broadland Master — d. Prairie Maid
Fairmount's May Wort — 7 350 700 11414 657
s. Broadland Master — d. Fairmount Rosie Pride
Fairmount Susie's May Wort — Jr4 325 650 11783 598
s. Broadland Hector — d. Fairmount Sylvia's Susie
Ravenia Raider Picturesque — 5 325 650 10311 542
s. Fairmount Raider's Promoter — d. Ravenia Raider Picture
Ravenia Raider Rosita — 7 275 550 8636 431
s. Ravenia Raider's Cherub — d. Ravenia Raider Rita

SCHOEMAN, HAROLD, MR. & MRS., FAIRMOUNT GUERNSEY FARMS, CEDAR FALLS, IOWA
Elwadeson's Joyce — 11 365 730 14502 637
s. Highland Place Conqueror — d. Janet of Smithdale
Fairmount Farms Faithful — 5 208 416 10037 472
s. Wonder's Faith's Dandy — d. Marigold's Faith of Gold Crest
Fairmount Hector's Fancy — Jr2 365 730 8978 455
s. Broadland Hector — d. Crescent's Fancy of Manitou
Fairmount Prince's Carol — Sr3 242 484 7329 341
s. Crescent's Prince of Manitou — d. Fairmount Clarisa Carol

SCHROCK, AMMON, MR. & MRS., GOLDEN WILLOW FARM, GOSHEN, IND.
¶Rosalie of Cardorild — Jr4 365 730 10981 713
s. Invercroft Rose King — d. Roena of Cardorild

SCHROEDER, HARVEY F., SCHROEDER'S GUERNSEY FARM, BILLINGS, MONT.
¶Lady Beauty of Riverside — 14 365 730 7788 375
s. King Tut of Intervale — d. Lady Moga

SEALE, LEE, MR. & MRS., SEALE FARM, LEBANON, IND.
Seale's Charolette Ann — Sr2 331 662 6796 355
s. Seale's Corporal — d. Seale's Judganna
Warrior's Mary of Crane Farm — 10 305 610 9610 479
s. Fashion's Warrior — d. Golden Betty of Crane Farm

SHEPPARD, J. F., BROADFIELD FARM, DOVER, N. H.
¶Broadfield Midget — 7 260 520 6613 309
s. Rosewald Royal Blend — d. Point-Peace Honeysuckle
Broadfield Violet — Jr2 296 592 8971 462
s. Rockingham Star Gazer — d. Catamount Colonel's Fern
¶Catamount Colonel's Fern — 7 316 632 5459 276
s. Catamount Colonel — d. David Slogan's Esther
¶David Slogan's Blue Bell — 7 295 590 7281 297
s. David Slogan — d. Prince Royal's Belle

SHOEMAKER, G. T., BERNE, IND.
Bernway Lindy Lou — Jr2 337 674 9572 409
s. Coldspring's Romulus Equal — d. Bernway Mary Lou

SHOOK, HAROLD, MAYLEE MANOR, QUINCY, MICH.
¶Maylee Manor Bonita — Sr4 365 730 12127 571
s. McDonald Farms Guiding Star — d. May's Susie Q.
¶Maylee Manor Fair Jean — Jr4 301 602 8814 414
s. Franchester Fair Play — d. Maylee Loretta

SHRIVER, CHARLES M., JR., PIKESVILLE, MD.
¶Enterprise Annie Bussey — Jr4 298 596 7847 371
s. Lucky Peter of Enterprise — d. Enterprising Bess

SHULER, J. B., BOMIR GUERNSEY FARM, HOLLY HILL, S. C.
¶Betty's Lula Belle — 12 316 632 8355 361
s. Shadow's Lightning — d. Roberta Cherokee's Betty
Duke's Goldy Angie — Sr2 360 720 5646 299
s. Annette's Maxim Duke — d. Miller's Little Goldyann
¶King's Ada's Carol — 7 327 654 7544 370
s. Quail Roost Prince Carol — d. Crouch King's Ada
Reveller King's Betsy — Jr2 365 730 7179 356
s. Hinson Reveller King — d. Gay Betsy Lou
Rockford Dimple's Briar — Jr2 365 730 7924 408
s. Hinson Reveller King — d. Baby Ruth's Rockford Dimple
¶Winfdale Gladiator's Countess — 5 365 730 11698 524
s. Count's Gippy Gladiator — d. Fairwold Reveller's Countess

SIMMS, ALBERT G., LOS POBLANOS RANCH, ALBUQUERQUE, N. MEX.
Poblanos Candy Rhodora — Sr2 279 558 5127 256
s. Curtiss Candy Levity James — d. Poblanos Roamer Ruby
Poblanos Hardwick's Rhoda — Jr2 295 590 7441 377
s. Basquaerie Drummer's Hardwick — d. Santa Cruz Jackie's Rosette
Poblanos Rex Victoria — 9 358 716 11739 524
s. Colorado Rex — d. Quail Roost Madeline
Santa Cruz Levity's Fannella — Jr3 365 730 8870 445
s. Sterlingold Levity's Foremost — d. Santa Cruz Select's Freesia

SISTERS OF PROVIDENCE, HIDDEN GOLD DAIRY, SAINT MARY-of-the-WOODS, IND.
¶Hidden Gold Cyrene's Delight — 9 328 656 8709 332
s. Kenfleur's Dicta Cyrene — d. Annette of Hidden Gold
¶Hidden Gold Meadow Bess — Jr3 302 604 7040 338
s. Kenfleur's Meadow King — d. Bankable Aristo Pearl 2d
¶Hidden Gold Meadow Daisy — Jr3 361 722 8482 437
s. Kenfleur's Meadow King — d. Hidden Gold Cyrene's Alice

SKAAR, CHRIS, PINE RIDGE FARM, HAYWARD, MINN.
¶Comley of Cor-Alfa Farm — 5 277 554 6521 315
s. Boulder Bridge Combine — d. Whitey of Cor-Alfa Farm

SMITH, GEORGE L., HOOSIER GUERNSEY FARM, MARION, IND.
Hoosier K. Caroline — Jr2 299 598 7757 344
s. McDonald Farms Kingfish — d. Dolly's Ruth Ann

SMITH, HOWARD C., CHICKAWIPPE FARM, GENEVA, N. Y.
¶Pleasant View Patsy Pizzacato — 5 299 598 8957 446
s. Elmwood Farms Royal Flush — d. King's Patsy of Pleasant View
¶Vallyvu Foremost Carol — 6 331 662 9906 401
s. Vallyvu Foremost Valor — d. Reta of Pleasant View Farms

SNARR, WARD, WARDHAVEN FARM, SILER CITY, N. C.
¶Wardhaven Donna Pet — Sr3 317 634 6854 371
s. Quail Roost Taurine Prince — d. Maud's Pet of Cedar Grove
¶Wardhaven Rose Pet — 5 275 550 5519 277
s. Rose Maxim May King — d. Maud's Pet of Cedar Grove

SOLMS, JOSEPH & SONS, MARION, IND.
Rose Tree Manor Thelma — Jr3 365 730 10501 493
s. Pine Manor Levity Lancer — d. Rose Tree Thelma

SPENCER, SOLON, WINDELL FARM, GRESHAM, OREGON
Wandamere Bettiann's Girl — 8 223 446 6191 288
s. Wandamere Anson — d. Wandamere Bettiann

SPIES, ROGER, ROGINE ACRES, DOVER, OHIO
Chan's Free Daphne — 5 365 730 9866 457
s. Franchester Free Emory — d. Chan's Daphne

STINE, C. M. A. & SAMENDINGER, FREDERIC, FOXDEN FARM, NEWARK, DEL.
¶Foxden's Sally — Sr3 262 501 5611 279
s. Foxden's Levity Leader — d. Foxden's Smokey
¶Royalist's Yarico of Barksdale — 8 269 542 7994 389
s. Royalist Leader — d. Leader's Nonpareil Yarico

STULTZ, RAYMOND & SON, SANDCUT GUERNSEY FARM, TERRE HAUTE, IND.
¶Sandcut King's Madam — Jr3 297 594 8226 418
s. Kenfleur's King d'Or — d. Wanda's Madam Frances

SWALES, G. O., CRESCENT STOCK FARM, JOHNSON, WASH.
¶Crescent's L Polly — Jr4 302 604 6555 312
s. Chicona Langtry — d. Crescent's Phyl Bertha

TAGUE, S. P., SaROSA FARM, SEQUIM, WASH.
¶Glenloch Alice 5 256 512 5840 276
s. Bonny Brook Permino d. Glenloch Graceful
¶Maurice's Olympic Babe Sr4 365 730 8714 448
s. Delphi Dell Lucky d. Dorien's Bonny
Rosa of Sa Rosa Jr2 365 730 9507 523
s. Delphi Dell Master Damon d. Delphi Dell Bernice
¶Starlet of Clallam County Sr4 329 658 10986 449
s. Graysmarsh Acme Lad d. Gloria of Clallam County

TAYLOR, J. W., CHELTEN FARM, LAS CRUCES, N. MEX.
¶Grandvu Royal Gem Sr3 351 702 10083 477
s. Flying Horse Master's Royal d. Grandvu Gemina

TEAFF, C. K., ROPESVILLE, TEXAS
Heartbreaker's Rosebud Mollie 5 318 636 9814 481
s. Hanna's Heartbreaker d. Sunkist Rosebud

TENNIS, A. M. & SONS, ALCHRIST FARM, HAYWARD, MINN.
¶Alchrist E. Mildred 5 289 578 5508 272
s. Alchrist Emblem d. Lillian's Rose Elva
¶Alchrist Maid 11 289 578 5539 258
s. Corium Slogan's Nipper d. Hayward Farm's Clara Bow
Boulder Bridge Sultana 6 226 452 5028 228
s. Green Meads King Don d. Boulder Bridge Quota

THATCHER, GEORGE W., RANCHO BYE GEORGE, ALBUQUERQUE, N. MEX.
Actor's Lady Valor Jr2 288 576 7432 340
s. St. Albans Valor's Actor d. Flume Farm Valor's Lady Smith
Actor's Lulu Belle Jr2 329 658 10126 453
s. St. Albans Valor's Actor d. Isabella's Sequel
Bye George Ilamae Jr2 322 644 7680 350
s. St. Albans Valor's Actor d. Flume Farm Red Cloud's Hilda
¶Flume Farm Red Cloud's Hilda 6 284 568 11020 508
s. Sunset Golden Red Cloud d. Flume Farm Warrior's Hilda
¶Flume Farm Valor's Pearl 5 209 418 6344 295
s. Rancho Flume Farm Valor d. Flume Farm Red Cloud's Pearl

THOMAS, ROBERT W., THOMAS FARM, FRANKFORT, IND.
¶Levity Pet 5 344 688 9178 431
s. Normandy Levity Dale d. Pet's Carnation

THROCKMORTON, CLIFFORD E., THROCKMORTON GUERNSEY FARM, LEVELLAND, TEXAS
Ransom Lilly's Lana 7 350 700 11844 544
s. Ransom Anita's Ajax d. Green Acres Dew Drop's Lilly
Throckmorton's Fawn's Frances Jr2 352 704 9115 409
s. Harbin's Prince Napoleon d. Neva's Absolute Fawn

TOMLINSON, E. T., PONITON FARM, BRIDGETON, N. J.
Flint Hill Actor's Helen Jr2 283 566 4652 235
s. Gayhead's L. H. Actor d. Flint Hill Helen
Mt. Paul Amanda Jr2 365 730 8414 449
s. Poniton Sweet Brier's Monarch d. Golden Presto's Amelia
Poniton Keystone Kate Jr2 309 618 7143 305
s. Caumsett Keystone d. Poniton Maxim's Paulette
¶Poniton Puritan Maid 7 321 642 9330 371
s. Kilmac Monarch d. Glenburnie Sweet Brier 3d
Shady Brook's Content Jr3 317 634 7383 422
s. Valentine of Glengeran d. Green Valley Content

TONEY, FAX, DECATUR, MICH.
Dawn of Pokagon Creek Farm Jr2 336 648 5954 308
s. Meadow Lane Majesty d. Queen of Hadden Farm
¶Slogan's Lustre 8 319 630 8805 477
s. Superior's Slogan d. Oak Island's Lalah

TONEY, MARION L., DECATUR, MICH.
¶Fancy's Martha 5 310 612 8193 447
s. Tom of Tamarack Ridge d. Superior's Fancy

TONEY, ROBERT L., DECATUR, MICH.
Rilma's Rosalie Jr2 322 619 9317 446
s. Oak Island's Major Domo d. Royalette's Rilma
¶Royalette's Rilma Jr4 316 608 7726 372
s. Superior's Dexter d. Rosalind's Royalette

TONEY, WARREN & SON, DECATUR, MICH.
¶Admiration's Dot Jr3 292 578 8766 500
s. King's Admiration d. Superior's Duchess
¶Fancy's Faithful Jr4 303 601 7025 329
s. Superior's Dexter d. Superior's Fancy
Major's Fraulette Jr2 365 730 10409 503
s. Oak Island's Major Domo d. Fancy's Faithful

TREES, MERLE J. & EMILY N., BIG MAPLE FARM, FRANKFORT, IND.
Big Maple Masher's Ada Jr2 302 604 8428 376
s. Welcome In Masher d. Treesvale Commander's Ada
Big Maple Ted's Lilly Jr3 332 664 9569 394
s. Kenfleur's Ted Alert d. Treesvale Lilly
Cricket of Brandywine Jr4 298 596 7509 354
s. Norul's Foremost Acme d. Valor's Goldie of Rosedale
Treesvale Commander's Ada 5 278 556 9063 376
s. Rock Creek Commander d. Treesvale Ada
Treesvale Lilly 6 290 580 10435 435
s. Sedgley Roxie's Noble d. Treesvale Lillian
Welcome in Triumph Matilda Jr3 287 574 6647 283
s. Welcome In Chum's Triumph d. Norarl Matilda

TREES, SCHOCKE & SONS, BIG MAPLE FARM, FRANKFORT, IND.
Big Maple Ted's Ester Jr2 328 656 8507 378
s. Kenfleur's Ted Alert d. Treesvale Ester

TRIGGS & WESTAFER, WINDING RIVER FARM, HUNTINGTON, IND.
¶Esther of Winding River Farms 5 261 501 7982 326
s. Winding River's Prince Alert d. Elaine of Winding River Farms

TURNER, ALSON E., CASSLAND FARMS, GREENFIELD, IND.
Cassland Polly Jr2 303 606 4768 211
s. Normandy Reuben d. Sandra Kay's Lela

VANDERHEYDEN, CHARLES E., LAWNVIEW GUERNSEY FARM, STOCKTON, ILL.
¶Dot-Mar Pharaoh's Kate 6 316 632 9929 409
s. Rock Creek Pharaoh d. Circle A. Majesty's Kathy
¶Lawnview Bell's Delma 6 293 586 7502 407
s. Kenfleur's Garbo Alert d. Milne's Bell
¶Lawnview G. Delma's Vera Jr4 257 514 6445 389
s. St. Albans Grandee Beau d. Lawnview Bell's Delma
¶Lawnview Neoma Lad's Loma Sr2 331 645 8330 384
s. St. Albans Valiant Actor Lad d. Rosymorn Hero's Neoma
¶Lawnview Select's Laura 5 285 570 8623 406
s. St. James Duke's Radiant Boy d. Milne's Champion's Select
¶Meadow Lodge Gay Dairy Lass 5 336 672 8148 363
s. Meadow Lodge King's General d. Meadow Lodge Dairymaid
¶Rosymorn Hero's Neoma 5 311 622 8903 408
s. St. James Philosopher's Hero d. Rosymorn Lady Marge
¶St. Albans Actor's Octell 12 288 576 10026 442
s. Wildwood Actor's August d. Ox Bow King's October

VERMONT AGRICULTURAL EXPERIMENT STATION, UNIVERSITY FARM, BURLINGTON, VT.
¶U. V. M. Superb Rose 6 313 626 11388 480
s. Cornell Royal Superb d. U. V. M. Viking Rose

VERNEY, GILBERT, VERNEY FARM, BENNINGTON, N. H.
¶Aldrich Farm Sprite Jr4 251 502 5661 286
s. Aldrich Farm Pioneer d. Secret's Woodland Sprite
¶Edgerton's Merry Mist 7 195 390 3079 122
s. Rosewald Honora's Hugo d. Edgerton's Sentinel Mary
¶Stodmer Troller's June Sr4 295 590 9352 420
s. Green Meads Troller d. Fisherman's June Cracker

VOSS, WILLIAM H., OAKLAWN FARM, BELEW CREEK, N. C.
Oaklawn Jay Belle Jr3 321 642 7199 302
s. Bournedale Maxim La Noce Jay d. Bell Komo Betty

WAGSTAFF, J. L., PARMA, IDAHO
¶Idahope's Judy Jr3 334 668 6352 332
s. Revilo Hi Boy d. Judith Ann of Alamosa

WALKER, C. A., INDIAN CREEK FARM, CHARLESTON, ILL.
Fancyfawn's Doctor's Edith 14 292 584 8122 409
s. Cherub's Fancyfawn's Doctor d. Larch Hill's Edith

WALKER, CHARLES W., INDIAN CREEK FARM, CHARLESTON, ILL.
May's Marilou 5 315 630 10048 513
s. Alert's King of Maple Lawn d. Princess Bloom May

WETHERWAX, RONALD, HILLCREST FARM, WYOMING, N. Y.
¶Charity of Hillcrest Jr3 300 600 9986 484
s. Rachel's Son d. Chapman's Royal Edytha
Hillcrest W. Edie Jr2 317 634 9271 480
s. Damian Warrior d. Colonel's Edith of Hillcrest
¶Irene's Lady of Wolf Creek Sr4 300 600 9210 548
s. Chautauqua Home Run d. Irene of Wolf Creek
¶Susie of Hillcrest Jr3 293 586 8312 473
s. Rachel's Son d. Charlene of Hillcrest
¶Wychmere Linette 5 365 730 10130 505
s. McDonald Farms Adonis d. Wychmere Dauntless Lemmie

WICKS, A. D., WICKS GUERNSEY FARM, JACKSON, MISS.
KenVer Princess Goldie Jr2 356 712 5995 315
s. Ken Ver Levity Prince d. Owen's Place Admiral's Goldie
Riegeldale Emory's Clover Sr4 365 730 7569 392
s. Riegeldale Melba's Emory d. Riegeldale Conqueror's Clover
Uncle Sam's Linda 13 365 730 7092 345
s. Quail Roost Uncle Sam d. Pride's Dimple Bloom
Wicks' Missie Jr2 364 728 8903 434
s. Sandolan Perseus d. Gayoso Duke's Her Virtue

WICKS, ARTHUR, JR., WICKS GUERNSEY FARM, JACKSON, MISS.
¶Roland's Lady of Herodale 6 307 614 7835 379
s. Homewood Roland's Roy d. Darling's Lady of Herodale

WIDMAN, J. L., POMONA ACRES, FREMONT, OHIO
¶Pomona Acres Ann Dot Sr2 337 674 9031 458
s. Tul-lea's Chum d. Coronet's Dot of Pomona Acres
Pomona Acres Hazel Jr2 336 672 6292 292
s. Tul-lea's Chum d. May Coronet of Pomona Acres

WITMER, KERMIT L., KEREST FARM, DALMATIA, PA.
Coldspring's Hardwick Labell 8 313 626 10223 490
s. Hardwick's Royal d. Coldspring's Lillian
East Malta Archer's Connie Jr3 365 730 9076 449
s. Coldspring's Hardwick's Archer d. East Malta's Supero's Connie
East Malta's Archer's June 5 311 622 9541 417
s. Coldspring's Hardwick's Archer d. East Malta's Harold's Jane
East Malta's Archer's May Jr4 365 730 10447 484
s. Coldspring's Hardwick's Archer d. East Malta's Supero's May
East Malta's Archer's Viola Jr2 331 662 5810 286
s. Coldspring's Hardwick's Archer d. East Malta's Ambler's Violet

WRIGHT, RUSSELL, SAGAMORE FARM, GALIEN, MICH.
¶Sagamore Graceful Jr4 303 606 10158 548
s. Superior of Tamarack Ridge d. Sagamore Alwilda

WRIGHT, RUSSELL & HUBERT, SAGAMORE FARM, GALIEN, MICH.
¶Queen's Cleo of Elm Ravine 7 365 730 15283 814
s. Samander of Royalton d. Queen of The Mud Farm

YOUNG, HENRY D. & FLORENCE C., VALLEYSIDE FARM, WOODSTOCK, CONN.
Valleyside Carie's Sylvia Jr2 343 983 9636 486
s. Valleyside Sequel Butterfat d. Valleyside Dearest's Carie
¶Valleyside Ditus' Editus 8 299 878 9770 513
s. Grassland Edenquel d. Valleyside Propheteus' Ditus
¶Valleyside Eugenia Cue 5 338 934 15441 628
s. Hilltop Butterfat Chief d. Valleyside Veta's Eugenia

ZECH, ANDREW, HILLVIEW FARM, BERRIEN SPRINGS, MICH.
¶Viola of Twin Spruce 10 305 610 11286 550
s. Ex-Stayer of Hickory Grove d. Stella of Twin Spruce

ZIEMER, KENNETH, MEADOW VIEW FARM, WALTHAM, MINN.
¶Keeper's Blanch of Meadow View 6 283 566 7060 321
s. Brandtjen's Keeper d. Royal Blanch of Meadow View

ZIMMERMAN, CARL, CARLSDALE GUERNSEY FARM, CALEDONIA, MICH.
Carlsdale Max's Mollie Jr2 337 654 9341 405
s. Sunny Side Choice Max d. Sunny Side Molly Girl

IOWA Guernseys

OUR BREEDING PROGRAM — **Line-breeding to the best of Chedco blood. We have used 4 consecutive Chedco-bred bulls.**

"Guardian" and "Defiance" . . . Our Junior Sires . . . In Heavy Service

CHEDCO GUARDIAN
Born March 3, 1948

Sire: **FLYING HORSE LUTE'S COLONEL, A. R.**
A proved son of Chedco Colonel, A. R., out of Alfalfa Farm Lute, 17378—1058—Sr4—365C, Class Leader 4th place.

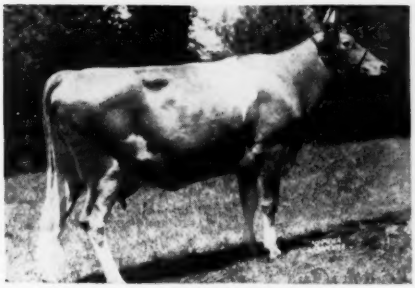

His Dam—**CHEDCO FORSYTHIA**
10964—662—Jr3—365C, 12251—750—Jr4—365C
She is out of a daughter of the great Imp. Westeria's Ruth family, 17348—882—AA.

CHEDCO DEFIANCE
Born April 23, 1951

Sire: **CHEDCO ADVANCE, A. R.**
Herd Sire at Chedco Farm, Berlin, Mass. His 27 nearest tested dams average 14094—709.

His Dam—**CHEDCO VIOLET**
13679—726—5yrs—365C, 3 A. R. daughters.
She a daughter of Chedco King of The Meads, A. R., out of Chedco Vera, 12555—679—E.

Our bull offerings carry this same popular breeding. Consult us on your herd sire needs.

OAKWOOD FARM

W. H. BOSWORTH — **ALGONA, IOWA**

ACKER'S ACRES Present . . . One Of Our Home-Bred Junior Sires

Drackers Snowman's Jolly

Born March 30, 1949

"Jolly" is being bred to our good "Stylemaster" daughters.

His Excellent Granddam

GREEN MEADS QUEEN SNOWFLAKE
10510—601—GG, 11362—614—B
Classified Excellent at 13 years. 4 A. R. sons.

Sire: **Meadow Lodge Climax's Snowman**
A son of the proved sire Meadow Lodge Rex's Climax, A. R., out of Green Meads Queen Snowflake—see opposite.

Dam: **Ringgold Dolly**
8772—447—Jr2—305C—2x
10700—515—Jr4—365
A daughter of Broadland Baronet, A. R., he sire of Ringold Annabelle, 13804—718—4B, Class Leader when made.

A full sister of "Jolly," **Drackers Snowman's Molly,** has a record of 10074—498—Jr2—365—2x.

This same high production is available to you through a "Jolly" son.

WRITE FOR PRICES ON AVAILABLE BULL CALVES

FEDERAL ACCREDITED — BANG'S FREE

ACKER'S ACRES — **WATERLOO, IOWA**

DR. W. H. ACKER, Owner — FRANCIS LAPPIER, Manager

IOWA Guernseys

WILLARD IS BRED TO MANY OF OUR BEST COWS —

NORMANDY WILLARD

Sire: **Pine Manor Count of Lakewood, A. R.**—full brother to Courtesy ($28,000).

His Sire's Full Sister

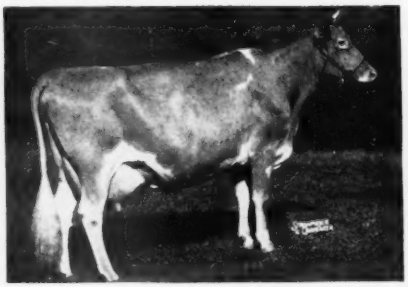

PINE MANOR COURTESY
11148—653—Sr4C
13268—761—5yrs
VG '47, Excellent '48, '51

His Dam's Dam

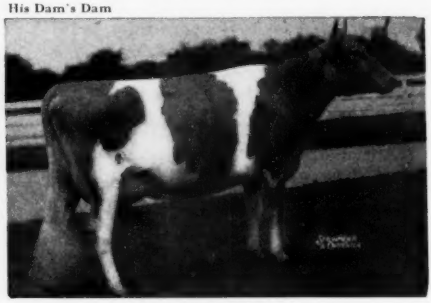

NORMANDY WISTARIA
16287—813—Sr4C
Next Dam: Coronation Wistaria, 13799—819—Sr2C
3rd Dam: Coronation Wilda, 12627—673—Sr3
4th Dam: Green Meadow Wilda, 13071—701—Jr3C

We will sell a few top bull calves and occasionally we can spare a few good cows or bred heifers.
Write us your needs.

KEELING BROTHERS
Owners

AVONDALE FARMS — Des Moines, Iowa

ELMWOOD farm

Introducing Our Junior Herd Sire —

That Combines Our "Sunbeam" And "Aubrietia" Families.

His Dam—Class Leader

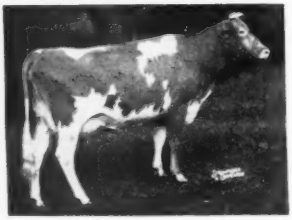

ELMWOOD SUN

Born October 20, 1949

(Owned jointly with Garnavillo Guernsey Farm, Garnavillo, Iowa.)

Sire: **ELMWOOD ETTA'S GRANDEE**
A son of Wey Acres Aubrietia's Grandee, A. R., out of Chief's Etta of Alvadean, 14372—552—6yrs—HIR.

←—Dam: **ELMWOOD IRMAN'S SUNBEAM**
14691—781—Sr4—HIR—3x
Class Leader 10th place

Practically our entire herd traces to the same cow family as this Class Leader.

LET US BREED A BULL FOR YOU

Visit the herd and select that right bull, then take him home and **use him with confidence.**

DUBUQUE, IOWA
6 miles South of Dubuque on U. S. 61

ARNOLD M. PANCRATZ, Owner
FAY LE CLERE, Herdsman

Picture taken at 20 months
LANGWATER PERICLES
He is out of FOREMOST LABELLE
17716—801—AA

SHAWNEE SPRINGS FARMS

MONROE, MICHIGAN

Proved Popular Inheritance

THIS IS THE BREEDING YOU GET
WHEN YOU BUY A SHAWNEE SPRINGS-BRED BULL
"CHOICE SELECTIONS AVAILABLE"

Dam of "Pericles"

FOREMOST LABELLE
14554—657—GG, 17716—801—AA
2 A. R. sons, 3 A. R. daughters
Sold for $4,400

A "Pericles" Daughter

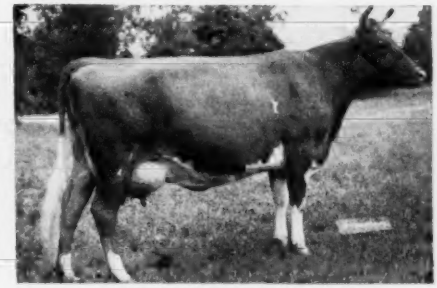

LANGWATER PERIWINKLE
13645—658—Jr2—365
14472—700—Sr3—365C

Add this select breeding to your herd with one of our choice bull calves.

WRITE FOR OUR LIST OF AVAILABLE STOCK.
T. B. ACCREDITED NO. 569046 . . . NEGATIVE TO BANG'S 9945

W. H. EICHBAUER, Owner **"On Historic River Raisin"** NELSON BUTCHER, Herdsman

IOWA *Guernseys*

"GOLD STAR" . . .
A Sire of 17 "STAR" Performers In Our Herd

Jo-Be Farm Gold Star

Born January 30, 1946

"GOLD STAR" is also a proved bull, having increased production 67 lbs. fat and 759 lbs. milk on 5 pair of daughters and dams. He was ranked 4th in production of 54 Guernsey bulls proved in Iowa in 1950-1951. The mature average on his daughters was 10679 lbs. milk, 528 lbs. fat, 305 days, 2x.

Sire:	**Skyline Gretta's Challenger, A. R.**		
6 daughters	average	10581—542	(machine milked)
6 dams	average	9171—477	(milked by hand)
Increase		+1410	+65

Jo-Be milked both the dams and daughters. "Challenger" is by Pine Manor King's Challenger, A. R., out of Liberty's Gretta, 9727—516—EEE, a great proved brood cow.

Dam: **Skyline Generous**
11934—610—GHI—863 T. M.
10951—537—8yrs—305C—2x

Next Dam: **Foremost Masterpiece's Dora**
14518—745—Sr3—HIR—951 T. M.
14413—710—DHI—842 T. M.

His daughters are occasionally available for sale. Write us your needs.

3 sons of "GOLD STAR" for sale.

McCOY'S GUERNSEY FARM
RALPH MCCOY & SON **Hepburn, Iowa**

A Combination Of The Best At McDonald Farms
A "Hightime" Out of A "Young Prediction" daughter

McDONALD FARMS HIGH IOWAN
Born November 20, 1947
His daughters are most promising.
They will be tested as they freshen.

His Excellent Paternal Granddam

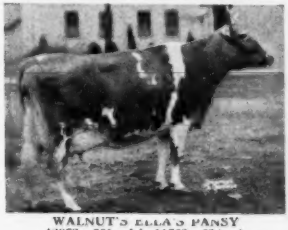

WALNUT'S ELLA'S PANSY
12973—661—AA, 11763—634—A
Excellent at 12½ years.

Sire: **McDonald Farms Hightime, A. R.**
Res. Gr. Ch., N.G.S., and I.D.E., 1950. A son of Foremost Prediction, A. R., out of "Pansy"—see above.

Dam: **McDonald Farms Idunno**
9889—540—Jr2—365C, 10016—569—Sr3—365C
A daughter of McDonald Farms Prediction, A. R.

OFFERING . . . His sons out of our best Boulder Bridge cows.

WRITE US

WYNOLA GUERNSEY FARM
INDIANOLA, IOWA
MARVIN L. MAHR, Owner

LOOK . . . At The Great Production Behind This RHOADACRES' Herd Sire

FOREMOST FOOTPRINT 23rd Born June 29, 1949.

In very heavy service. His first calves are now being dropped.
Purchased in the Monterey Dispersal, 1951.

Sire: **FOREMOST FOOTPRINT, A. R.**
Senior Sire at Foremost, an own son of Langwater Country Blossom, 15080—729—AA.

HIS DAM

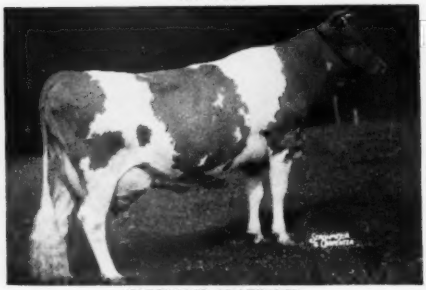

FOREMOST QUAFFODIL
18395—898—Sr4
19098—905—7yrs
2 A. R. sons, 1 A. R. daughter

HIS DAM'S HALF-SISTER

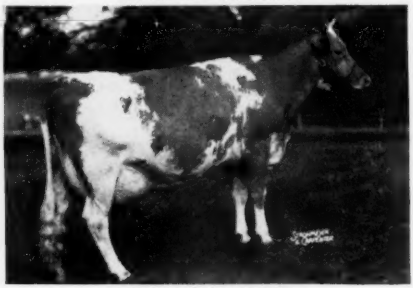

STERLINGOLD VALORIE
14643—773—Jr2—365C, *15828—881—Jr3—365C, Class Leader 9th place, 16145—837—Sr4—365, 15835—788—5yrs—305C—2x.

Visitors Welcome **HIS SONS FOR SALE** Inquiries Invited

RHOADSACRES - Quarryville, Pennsylvania

JEROME H. RHOADS, Owner JOHN R. BRENEMAN, Manager

To Further Strengthen Our Breeding Program We Selected
A Herd Sire Steeped In The Best Of The Beauty Family Blood

Wyno Beau's Cherub

Born June 18, 1949

HIMSELF

Top animal in the 1950 Pennsylvania State Sale. "Cherub" is owned jointly with George Dynes, Mount Vernon, Wash.

HIS PATERNAL GRANDDAM

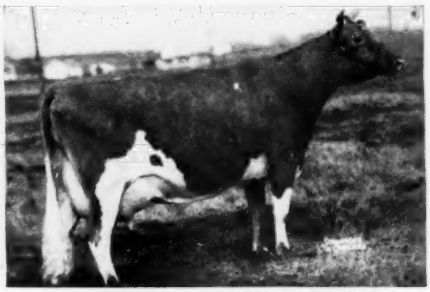

COLDSPRING'S ROMULUS' BEAUTY
10783—609—GG, 14374—746—C
Excellent '47 '49. Sold in 1946 for $16,500.

"Cherub" is by Coldspring's Hardwick's Beau, out of Langwater Angelic, 17269—821—6yrs—365C. Sold for $5,500 in 1947.

SEND FOR OUR LIST OF AVAILABLE STOCK.

VALLEY PRIDE FARM — Burlington, Washington

MERLE MILLER, OWNER

Now On Lease . . . . "LANDMARK"

Quail Roost Landmark

This bull has been used at Quail Roost and Clear Springs and now he is being given every opportunity at Pleasant View Farm.

Sire: **QUAIL ROOST NOBLE MAXIM, A. R.**—full brother to QUAIL ROOST NOBLE MAXIMUS ($15,000). This breeding is in demand. A "MAXIMUS" daughter sold for $6,000 at the Franchester Sale, 1951.

"Landmark's" Dam

QUAIL ROOST LUCKY MAY ROSE
9653—569—Jr2C
14898—831—Sr4

"Landmark's" Maternal Granddam

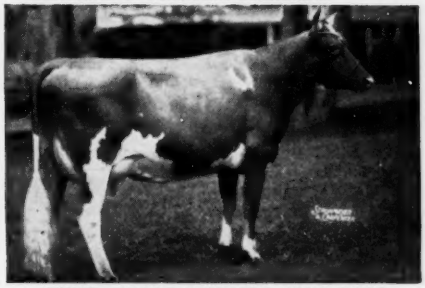

QUAIL ROOST MAXIM'S MAY ROSE
VG '48
11813—708—Sr2, 15227—867—Sr4C
Former Class Leader
1 A. R. daughter, 3 A. R. sons

"Landmark's" Sire's Dam

QUAIL ROOST LUCKY CELIA
VG '48 '49
10235—509—Jr2C, 13812—684—Jr3

"Landmark's" Paternal Great Granddam

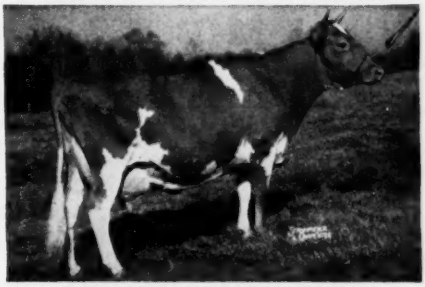

QUAIL ROOST QUEEN CELESTE
Excellent '48
11386—552—Jr2, 14501—677—5yrsC
1st prize 4-year-old, Reserve Grand Champion, National, 1940. She is dam of "Lucky Celia."

"LANDMARK" is being bred to our top cows including many of our best daughters of **BOURNEDALE ACE'S RIVAL, A. R.** (8 daughters over 700 lbs. fat, many more with better than 600 lbs. fat).

"LANDMARK" Sons For Sale — Write Us Your Needs.

"THE MILKING MAXIMS"

PLEASANT VIEW FARM

Jonesville, South Carolina

W. W. ALMAN, Owner
Union, South Carolina

C. B. MCADAMS, Manager
Jonesville, South Carolina

Introducing—OUR HOME-BRED JUNIOR SIRE

"A Double Western Glow Butterfat Maryann"

Velguern May Royal

Born February 19, 1951

Sire: **Western Glow Lucky O'War,** a son of Western Glow Man O'War, A. R., out of Chukluck Lady Lovely, 13974—661—Sr3—305C—2x, Class Leader when made.

Dam: **Western Glow Maya Ann** 8388—377—Jr3—HIR—542 T. M. A daughter of Western Glow Maryann's Royal, A. R.

"MAY ROYAL" is a double great grandson of Western Glow Butterfat Maryann, 13825—763—6yrs—305C—2x, Class Leader when made. VG '47—Excellent '48 '50. Sold in the 1946 Curtiss Candy Sale for $14,600.

His Sons for Sale out of High Record Dams.

VELGUERN FARM

B. A. VELEKE **LYNDEN**

Many Things Improve With Age . . .

OUR HERD IS DOING JUST THAT

We don't make any wild claims to fame, but we do have a fair herd of cows that is slowly getting better each year.

30 HEAD OF FEMALES

that are being bred to top bulls in the Northwest Co-op Breeders' Artificial Unit.

MURRA MUIR FARM

GEORGE L. and HELEN MURRAY, Owners

Route 1, FERNDALE, WASHINGTON

ROZELYN FARM Zweegman Bros., Lynden — BAKER VIEW FARM C. M. Vander Griend & Sons, Lynden — MURRA MUIR FARM G. L. Murray, Ferndale — FIRCREST FARMS, INC. Bellingham — RIVERVIEW FARM A. Burgraff, Lynden
VELGUERN FARM B. A. Veleke, Lynden — VALMARK FARM Ira Stauffer & Son, Lynden — DEER CREEK FARM Lloyd R. Manthey, Bellingham — GOLDEN TERRA FARM Fred Rehm & Son, Lynden — ERDMAN FARMS Clarence Erdman, Bellingham

KIMBERTON FARMS

"Strong In Proved Green Meadow Blood"

A GREAT YOUNG SIRE **WILGORLAN FARMS THOR**

Born November 30, 1948.

3 nearest dams average 15877—786—2 immature.
7 nearest dams average 15667—758—5 immature.
20 daughters in the herd, oldest bred heifers. More coming along.

"THOR'S" Sire

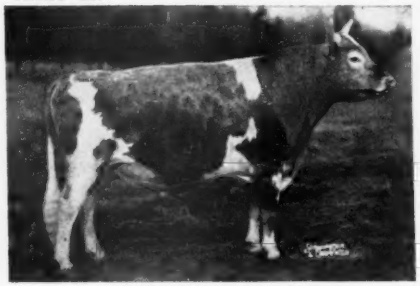

GARDENVILLE CORONATION KING

19 A. R. records made by 17 daughters on 16 farms average 11319—576—average 960 T. M. Sold for $45,000. 3rd highest animal of the breed.

Sire: CORONATION KING OF PINE MANOR
Dam: DOUGLASTON KING'S CHARLOTTE 13228—828—FF, 19751—988—AA. 5 breeding sons, 2 A. R. daughters over 700 lbs. fat.

"THOR'S" Dam

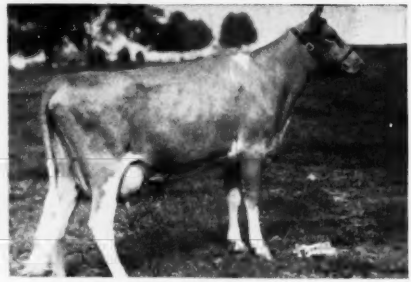

WILGORLAN FARMS P. PLUM

10281—543—Jr2—305C—914 T. M., 12524—660—Jr3C

Sire: GREEN MEADOW PEERLESS 2D
Dam: WILGORLAN'S PATIENCE 17796—827—Sr4 14739—690—6yrs—305C—914 T. M.

Bull calves strong in this proved GREEN MEADOW blood are now for sale.

KIMBERTON FARMS

H. A. W. MYRIN, Owner **R. D. No. 2, PHOENIXVILLE, PA.** M. L. JANSSEN, Herdsman

BRANDTJEN FARMS

HOME OF "ASTERBILT" AND 140 REGISTERED GUERNSEYS

INTRODUCING . . . A YOUNG HOME-BRED SIRE

BRANDTJEN'S A ROBERT

20 Cows Now Carry His Service

HIS SIRE:
HORSE SHOE CONRAD'S ASTERBILT
30 Daughters in the Herd
1st Aged Bull, Minn., 1951.
Sire of 1st Jr. Get, Minn., 1951.

HIS DAM:
LANGMORE ACHIEVEMENT
11879—576—Jr2—365C (754 T. M.)
1st Jr. Yrlg., Minn., 1949.
3rd 2 Yrs., Minn., 1950.
2nd 3 Yrs., Minn., 1951.

Here Are 2 Half-sisters To "ASTERBILT"

EXCELLENT **$3,700**

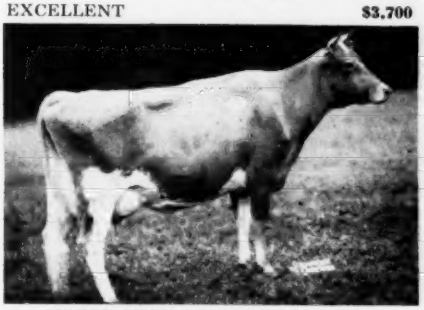

HORSE SHOE CONRAD'S CROTON
8421—418—Jr2—305C—2x
8908—436—Jr3—305C—2x
9743—494—5yrs—305C—2x
VG '49—EXCELLENT '50 '51
1st 4-year-old, International, 1950.
3rd Aged Cow, National, 1951.

EXCELLENT **$10,000**

CONRAD'S LADY GRACE
15086—725—Jr3—365
17235—832—5yrs—365C
EXCELLENT '51. Sold for $10,000 in 1950. Sr. & Gr. Champion, Canadian Royal, 1950, 1951.

We Could Breed You A Herd Sire Like This, Too.

BRANDTJEN FARMS

Farmington, Minnesota

ARNE ELLINGSON, Superintendent of Cattle

The Classifier has again analyzed our herd, and found it better than when we started this program. It is just as important to us as showing and production testing. It shows us where we have improved, and where we need more of it. We feel encouraged with our development the past two years, as witness the summary:

	1950	1952
Excellent	—	3
Very Good	6	19
Desirable	24	7
Acceptable	11	6
Fair	4	1
Poor	1	—

We have bred for ourselves 1 E, 9 VG and 10 D cows.

We have gained through our western sales, 3 E, 14 VG and 2 D cows.

We have sold to our best customer, the Fresno Meat Packing Company, those cows that suited neither the Classifier nor ourselves. The **bottom** of our herd is getting better, as well as the **top.**

AFTERTHOUGHTS

We are glad to hear that Walter Ziegler of Cupertino had his two Elm Lane cows classified—one Excellent and one Very Good. They make him 500 or 600 pounds of fat every year, also Very Good. Elm Lane Syringa, paired in Produce of Dam at the 1951 Cow Palace with our Grand Champion Elm Lane King (she being Reserve Grand Champion herself) was found Excellent. Their maternal granddam, Wandamere Peggy's Maid, again made Excellent at 12 years for Ray Gambonini. Walter's Elm Lane Rosita made VG '52. Rosita's sire, Elm Lane Fashion's Prediction, was full brother to our old show cow, Elm Lane Fuschia. After making VG '50—D '51, "he" finally caught her right, and she is now E '52. Fuschia and Syringa are the first Excellent cows we have bred. Fuschia on test at 7yrs—2x, has made over 100 lbs. of fat in March and April, according to our figures.

In the bull barn, it looks like a new lease on life for Happyholme Majesty's Crown, Reserve Grand to Elm Lane King at the 1951 Cow Palace. Crown's dam, McDonald Farms Ingabell, again went VG '52, with E straight across the Mammary System, and is on retest at Happyholme. His sire, Pine Manor Crown Majesty, had 1 E, 13 VG and 2 D daughters classified in five California herds this trip. Crown's first calves are coming here, and if they are as good as the nine we saw at Lodi, he's a made bull in our book.

We like the two maternal sisters, Wandamere Princess May and Princess Mary. May made VG '50—E '51 and VG '52. Mary made VG '51 and E '52. And we have daughters of both of them.

Elm Lane Tulip, D '50—VG '51—VG '52, by Elm Lane Valor's Supreme and out of McDonald Farms Eileen, finished a nice record of 11582—622—Jr3—365C (pending) before classification.

Our two Carl Allen cows, Wescon's Norbeau's Rosalind and Wescon's Norbeau's Senatora, both made VG '52. Rosalind on test has made over 2 lbs. of fat a day since January.

McDonald Farms King's Leah came through again—VG '50—VG '51—VG '52, and has made 502, 588 and 506 in her first three 305—2x records.

Adohr Leader's Minnie made VG '50 '51 and VG '52, and this year was E in Fore Legs, Rump, Dairy Character, Body Capacity and Mammary System.

Elm Lane Rose Ida, the first daughter of McDonald Farms His Landsman, made D '51 and VG '52.

Our one Idaho cow, bought out of the Marymoor Normine family as a heifer from Joe Pritzl, is Westlynn Norma. Had bad luck at first calving, but she has made E '52, with only three VGs in the breakdown. Her udder is what you would expect from her dam's family.

Notes to others who have sold us good cattle, which we appreciate:

Paul Paul—Cameo Max's Eville is VG '52 . . . T. C. Danell—Dorothea's Princess Dora is VG '52 . . . George Emde—Happyholme Baroness Nettie, our 1951 Grand Champion is VG '52 and finished with 12642—718—Jr4—365C . . . McDonald Farms—Don's Ophelia is VG '52 . . . Ray Kennedy—Rancholm M. Brilliance is VG '52 . . . Martin Shafer—Sans Souci Madelon's Alvera is VG '52, and thanks for helping us show at the Cow Palace and State Fair . . . Tommy Martin—Happyholme R'Ambler's Prancy is VG '52 . . . Friedrichs Bros.—Western Glow Merry Maid survived her trip to Arizona and back here to Fresno, and is VG '52.

The milking herd average was 43.8 in March and 45.5 in April, on 2x machine milking.

ELM LANE FARM

Route 2, Box 141, Fresno, California

LEONA H. TODD, Owner — C. W. ROBINSON, Advisor

Presenting Four Brood Cows In Our Herd

All Classified Excellent

Three of the four were **bred** and **developed** at **Rosebud Farm.**

EXCELLENT **659 lbs. Fat**

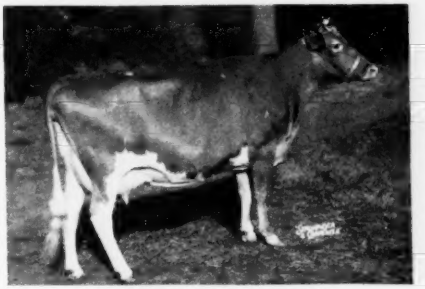

ROSEBUD FARM SHEILA
10894—515—Sr2—HIR—2x
12849—581—Sr3—HIR—2x
14375—659—5yrs—HIR—2x
10294—469—6yrs—HIR—2x (10 months)
Excellent '47 '49 '50
3 daughters in the herd.

EXCELLENT **612 lbs. Fat**

ROSEBUD FARM FOLLY
12657—524—Jr2—HIR
13139—553—Jr3—HIR
13706—612—Jr4—HIR
VG '47 '49—Excellent '52
We are using a son and grandson in our herd.
3 daughters in the herd.

EXCELLENT **565 lbs. Fat**

BOULDER BRIDGE VIRGINIA
11945—565—Jr2—HIR
Excellent '52
Purchased for $1,200 in 1949. Grand Champion, All-Iowa, 1951.
1 daughter in the herd.

EXCELLENT **498 lbs. Fat**

ROSEBUD FARM DAWN
9047—498—Jr2—HIR, Excellent '52
1st 2-year-old, Nebraska, 1951. Member of winning Jr. Get of Sire at Iowa and Nebraska, 1950, 2nd at National. A son purchased by Wm. Gannon and Son, Valeria, Iowa.

We can offer sons of these Excellent cows sired by popular-bred bulls.

WRITE US YOUR HERD SIRE NEEDS.

ROSEBUD FARM

ALVIN W. HITZ & SON (BILL) **4 miles East . . . Polk City, Iowa**

TEN LEADING COWS at VARIOUS AGES

Herd Improvement Register — 365 Days

(2x Milking)

Age Mature	Lbs. Milk	% B. F.	Lbs. B. F.
Red Rose Queen Mab 5 yrs. '41	18767	5.4	1026
La Whitecap's Agnes 5 yrs. '49	18746	5.0	948
Red Rose Queen Mab 6 yrs. '42	16923	5.6	948
Springdale Faithful 10 yrs. '51	16616	5.6	944
Eyeone of Hickory Hollow 11 yrs. '51	17659	5.2	931
Jacob's Loretta Lee 8 yrs. '47	17116	5.3	918
Jacob's Sally 6 yrs. '48	16124	5.5	891
Cannie of Tersana Farm 2d 6 yrs. '46	15798	5.6	885
Woodhaven Julia 6 yrs. '48	18956	4.6	880
Old Timber's Heidi 5 yrs. '50	18240	4.8	875
Senior 4			
King's Royal Irene '51	15269	5.6	857
Barnes Chief's Sally '51	16412	5.1	845
Hamby Farms Bom Augusta '51	14281	5.9	844
Rosie of M'Land '51	15824	5.3	842
Fir Ridge Bonni Sweetness '50	15250	5.4	834
Lustrous Cora '51	15040	5.5	832
Furlough's Judy '52	17954	4.4	804
Willow Brook Monarch's Envy '50	16039	4.9	800
Lucky Merry Vira '51	13179	6.0	794
Judy Nellie of Fairview Farms '48	15288	5.1	787
Junior 4			
Whispering Cedar Rose '52	15529	5.3	837
Langmeadow Magnet '52	14237	5.8	829
Belle of Fern Lane '52	17955	4.5	824
Eckman's Francine '51	13694	6.0	822
Feura Noble Queen '50	16326	5.0	820
Secret's Caress '50	14405	5.6	820
Auer Model's Kitten '49	14453	5.6	812
Delight of Dellahome '49	16692	4.8	806
Greenfield Watchful Salome '51	12387	6.3	785
Whispering Cedar Julia '50	14617	5.3	783
Senior 3			
Umphrey's Butter Cup '52	16391	5.4	897
Prince's Actress' Ann '50	14618	5.8	850
Wells Hill June '51	16352	4.9	804
Califia King's Delia '51	13870	5.7	803
Furlough's Judy '51	17502	4.5	799
Twin Meadows Beaulah '51	16654	4.7	786
Twin Birch Pal's Clarice '51	15269	5.1	782
Lowland Lillie '51	11843	6.5	775
Elkeo Coronet '44	12482	6.1	765
Stately Roberta '50	14059	5.4	764
Junior 3			
Langmeadow Minnie '51	15807	5.2	829
Wood Ford Dottie Governess '51	14631	5.2	773
Beau Janoca '51	14122	5.4	765
Elkeo Pearl '47	13678	5.5	763
Fir Ridge Bonni Sweetness '49	14980	5.0	761
Fawn Isle Patricia '51	13287	5.6	753
Penelope's Rosetta '52	13836	5.4	751
Eckman's Francine '50	13125	5.7	748
Boehle's Prince's Fanny '51	12738	5.8	746
Sunset Superb Judy '51	12140	5.9	724
Senior 2			
Auer Master's Rosebloom '50	17303	4.6	805
Meadow Brook Mary Elizabeth '47	15261	4.9	757
Sunny Lea Dairymaid '50	11359	6.1	700
Twin Birch Pal's Clarice '50	13385	5.1	691
Greenlee Farms Butterfly '47	13802	5.0	690
Mt. Fair Mistress Nobella '51	15658	4.3	687
Woodfield's Fanciful '43	12852	5.2	676
Dorella Guardsman's Damsel '51	13283	5.0	675
Gwyn Careg King's Elfrida '50	14758	4.5	674
Gippy Peerless Kate '51	12178	5.4	663
Junior 2			
Elkeo Tillie '46	14288	6.0	861
Alexander's Fred's Delight '50	15714	5.1	814
Levelland Farm's Valencia '50	17629	4.2	744
Elkeo Toiler '47	13198	5.4	719
Cedarcroft Florie '46	12115	5.8	712
Wells Hill Sally '51	14271	4.9	709
Argilla Bright Star '51	12317	5.7	703
Twin Meadows Beaulah '49	14209	4.7	673
L. P. Fern of Nosker Farm '52	12175	5.5	672
Paulette of Meadow Lane '46	13085	5.1	670

(3x Milking)

Age Mature	Lbs. Milk	% B. F.	Lbs. B. F.
Flume Farm Lady Smith 6 yrs. '52	20581	5.1	1064
Kilmac Royal's Leda 7 yrs. '45	18598	5.4	1014
Marietta of Green Acres 8 yrs. '50	19975	4.9	985
Anne's Lady of Fairhaven 10 yrs. '37	19554	4.9	972
Sheldegren Clare 5 yrs. '51	16769	5.7	957
King's Arbutus of Wildwood 6 yrs. '43	15682	6.0	947
Kilmac Geraldine 2d 6 yrs. '46	16075	5.8	934
Glenburnie Brier Rose 5 yrs. '46	19453	4.7	921
Dolly of Flint Hill 6 yrs. '47	17744	5.1	919
Sheldegren Cordelia 6 yrs. '50	17012	5.3	911
Senior 4			
Kilmac Royal's Leda '43	16664	5.5	929
Kilmac Maggie '46	17982	4.9	885
Paulette of Meadow Lane '48	16954	5.2	883
Golden Bull Farms Beauty '51	15913	5.3	852
Flora of Wycomia '48	16474	5.1	847
Sunny Lea Carol '51	17474	4.6	818
Clara Bell of Lone Pine '39	14797	5.4	809
Sagamore Holly '50	16926	4.6	790
Sunny Valley's Marilyn 2d '52	15011	5.2	782
Elmwood Irman's Sunbeam '50	14691	5.3	781
Junior 4			
Homeward Gretchen '49	17672	5.7	1009
Patsy Jane of Meadow Lane '49	16359	5.1	847
Campus Maybelle '42	16965	4.7	807
Kilmac Monarch's Jessa '42	15608	5.1	803
Belle de Fleur '40	15446	5.2	803
Maywood Nora Galli '40	13592	5.8	794
Flossie of Maple Knoll '38	14777	5.2	781
May of Allora Farms '35	15039	5.1	776
Midview's Topsy '40	14146	5.3	763
Kilmac Heroine '46	15934	4.7	752
Senior 3			
St. Albans Actor's C. Hale Spot '47	17207	4.6	806
Valley Hill's Primrose '36	16018	4.9	795
Sunset Golden Lenorill '35	13073	5.9	772
Fannie of Moorland Farm's Gem '36	15759	4.8	765
Green Meads Lady Penelope '42	14556	5.1	750
Foremost Masterpiece's Dora '40	14518	5.1	745
Daisyan of Tamarack Ridge '42	14574	5.1	742
Janet of Overlook Acres '38	14702	5.0	740
Sheldegren Evadne '50	16166	4.4	719
Sagamore Holly '49	15725	4.4	702
Junior 3			
Kilmac Royal's Leda '41	15924	5.6	904
Sheldegren Tilda '51	13722	5.9	812
Clover Glen Tribute's Rose '50	14410	5.6	807
Langvalley Sunray '50	14551	5.3	775
Golden Bull Farms Buela '52	15323	5.0	773
Circle Drive's A. C. Fashion '43	14544	5.1	750
Dot's Felice '40	14402	5.1	744
Clover Glen Tribute's Amy '50	13825	5.3	744
Helen a Gordon '40	14674	5.0	740
Rex's Blanch of Cowham Farm '45	15027	4.8	731
Senior 2			
Broadwater Anita '34	14630	5.5	804
Sheldegren Norma '50	14030	5.5	771
Sheldegren Corilisa '51	14363	5.3	769
Eth-Mead King's Patience '41	14730	5.1	757
Ryeklaver Estelle '48	15480	4.8	750
Sheldegren Emily '50	15468	4.7	731
Fenn Hill Joan '51	13582	5.3	730
Alfacrest's A. C. Harriet '49	12331	5.9	728
Eth-Mead F. Blossom Queen '41	11999	6.0	723
Cowham Farm Emory's Lela '47	14082	5.0	715
Junior 2			
Circle Drive's L. P. Faith '51	14605	5.2	764
Kilmac Draftsman's Eve '46	13670	5.3	733
Hood Farms Marietta Strongheart '51	14698	4.7	701
Golden Bull Farms Buela '51	12727	5.4	689
Patsy Jean of Meadow Lane '47	13958	4.9	687
Circle Drive's A. C. Fashion '42	13922	4.9	685
Kilmac Monarch's Heroine '46	12674	5.3	682
Golden Harvest Miss Holly '51	14740	4.6	682
Fannie of Moorland Farm's Gem '34	13868	4.9	680
Halfred Farms Hilda '36	15353	4.3	669

The above are as they appeared May 1, 1952.

(The date after each cow's name denotes the year in which the record became official.)

VACCINATED-ACCREDITED NO. 3

T. B. ACCREDITED 120623

C. DOUGLAS DILLON
PRESIDENT

DUNWALKE FARM, INC.

Purebred - Guernseys

FAR HILLS · NEW JERSEY

TELEPHONE: PEAPACK 8-0479

JAMES T. CHRISTIAN
MANAGER

WE HAVE 61 COWS OF MILKING AGE IN OUR HERD

We Believe These Are Impressive Percentages

27.8% HAVE OVER 20,000 LBS. MILK OR 900 LBS. BUTTERFAT
26.2% HAVE OVER 900 LBS. BUTTERFAT
19.7% HAVE OVER 20,000 LBS. MILK
13.1% HAVE OVER 1,000 LBS. BUTTERFAT

	Classification	Milk	Fat	Age
Delwake Jenny	VG '50	*20587	1053	Sr4—365C
Dunwalke Maggie's Flute	A '48 '49—D '50	*21679	1048	7yrs—365C
Mulhocaway Butterfat Rosetta	D '47 '48 '49—VG '50	†20294	1039	6yrs—365
Delwake Gabriel's Girlie	D '48 '49 '50	¶18822	1030	5yrs—365C
Foxburg's Knight's Pozy	A '49—D '50	*19344	1017	Sr4—365
Welcome In Royal Hollara	VG '50	†*20317	1014	Jr4—365 (pending)
Glengeran Delora	VG '50	20823	1012	6yrs—365
Spring Run Noble's Primrose	VG '49 '50	21268	1001	7yrs—365 (pending)
Spruce Run C. H. B. Cherry	VG '49 '50	20833	991	5yrs—365C
Flat Brook Playmate	D '48 '49 '50	21798	982	5yrs—365C
Rycklaver D. Lucy	E '49 '50	*16772	977	Jr4—365C
McAfee's Ellen	VG '48—D '49—VG '50	21342	957	6yrs—365C
Sunnyfield Golden Marose	VG '48—E '49 '50	20320	950	7yrs—365C
Brian Boru King's Sally	D '49—VG '50	20891	932	7yrs—365C
Dunwalke King's Lady	A '48 '49—D '50	16524	930	Sr4—365C
Lilac of Milestone	VG '48—D '49 '50	16470	924	7yrs—365C
Dunwalke Governess's Daughter		†20444	889	5yrs—365C

(*) Class Leaders (†) Have Other And Class Leading Records (¶) Former Class Leaders

WE HAVE 26 DAUGHTERS OF THESE 17 COWS IN THE HERD. THE 11 COWS IN OUR TEST BARN ARE DOING EQUALLY AS WELL.

— *The Type - The Scale - The Udders - Will Impress You* —

THE BULL PROGRAM IS WORKING

OUR BULL CALVES ARE PRICED TO SELL

"Every Cow In The Herd On Continuous A. R. Test"

TEN LEADING COWS at VARIOUS AGES

365-Day Division — Advanced Register

Cows Carrying Calf 200 Days of Record

(Formerly Double Letter)

Age Mature	Lbs. Milk	% B. F.	Lbs. B. F.
Ideal's Peter's May Jewel 7 yrs. '51	23364	5.1	1210
Spot's Whittie 8 yrs. '51	21832	5.5	1206
Flying Horse Royal Rose 5 yrs. '47	22558	5.1	1154
C. F.'s Mint Julip 6 yrs. '44	20881	5.2	1090
Wonder of Woodside 5 yrs. '43	20823	5.2	1083
Superb's Faithful 6 yrs. '40	19678	5.5	1077
Willowmere Pearl 8 yrs. '49	22546	4.7	1071
Idylbrook Mistress Squaw 5 yrs. '51	18602	5.7	1071
Ideal's Supreme's Netoria 6 yrs. '52	21631	4.9	1061
Fritzlyn King's Jeanette 5 yrs. '52	22436	4.6	1050
Average based on last 5 yrs. prod.	**12882**	**4.8**	**625**
Senior 4			
Ideal's L. D.'s Ella Mae '51	23744	4.7	1137
Alfalfa Farm Primrose '42	17564	6.2	1083
Ideal's Beacon's Nina '51	18564	5.7	1063
Alfalfa Farm Lute '40	17378	6.1	1058
Delwake Jenny '52	20587	5.1	1053
Cathedral Dorothy's Lass '38	18814	5.6	1043
Adohr Lubas' Calico '44	18222	5.6	1027
Alfalfa Farm Heloise '42	15951	6.3	1006
Caumsett Ocean Glory '47	20307	4.8	985
Meadow Lodge Honeydew '47	19405	5.0	983
Average based on last 5 yrs. prod.	**12365**	**4.9**	**609**
Junior 4			
Langwater Petite '49	16991	6.0	1027
Bournedale Princess Coronet '41	18859	5.4	1019
Welcome In Royal Hollara '52	20317	4.9	1014
Beechford's Glow '40	17812	5.6	987
Ryckiaver D. Lucy '51	16772	5.8	977
Landhome Butterfat Alice '45	17726	5.5	965
Foremost Lida '40	17674	5.5	962
Heweshurst Princess Mertie '45	17402	5.5	955
D. B. Daisy '36	19805	4.8	949
Adohr Eldor Pauline '48	18561	5.0	945
Average based on last 5 yrs. prod.	**11894**	**4.9**	**586**
Senior 3			
Coldspring's B. R. Iris '52	19488	5.2	1019
Foremost Royal's Rose '48	17685	5.6	994
Ideal's L. D.'s Ella Mae '50	19399	4.9	967
Ideal's Beacon's Josie Alfa '51	19740	4.8	956
Welcome Lane's Mary '47	18379	5.1	954
Riegeldale Ben's Arietta '49	17558	5.4	949
Fairlawn Acton's Indigo '49	19426	4.8	946
Beaverbrook Madonna '42	18817	5.0	943
Klondike Jette '39	18238	5.1	930
Franchester Clara '37	17939	5.1	920
Average based on last 5 yrs. prod.	**11401**	**4.9**	**569**
Junior 3			
Tarbell Farms Peerless Margo '42	18501	5.5	1013
Alfalfa Farm Flute '39	16206	5.9	962
Marigot of Starr Farm '44	15284	6.0	921
Wey Acres Lilian's Lustre '47	17998	5.0	914
Riegeldale Majesty's Buttercup '43	15272	5.9	907
Charlescote Progress '41	18557	4.8	894
Welcome In Royal Hollara '51	17008	5.2	889
Fanning Fields' Kamile '47	18245	4.8	881
Sterlingold Valorie '48	15828	5.5	881
Ideal's Beacon's Nina '50	15176	5.8	880
Average based on last 5 yrs. prod.	**10765**	**5.0**	**540**
Senior 2			
Green Meadow Melba '36	15342	6.3	963
Franchester Perky Jane '51	15370	5.6	872
Bournedale Dandy Girl '40	14094	6.1	853
Hominy Hill Rose '48	16521	5.0	841
Douglaston King's Charlotte '38	15228	5.4	828
Shoal Falls Compliment's Reba '50	14387	5.7	828
Hominy Hill Veree '49	14848	5.5	823
Ideal's Wistar's Susie '51	14310	5.6	811
Hominy Hill Paulette '48	16387	4.9	810
Llan Fair Footprint's Etta '50	17390	4.6	810
Average based on last 5 yrs. prod.	**10474**	**4.9**	**522**
Junior 2			
Hominy Hill Betty '48	18094	5.1	924
Flying Horse Master's Harp '44	15687	5.9	917
Ideal's G. S.' Netoria '51	16656	5.5	864
Ideal's Jubilee's Wilma '50	17500	4.9	860
Flying Horse Royal Rose '43	15059	5.7	853
Eastleigh Mary '38	14360	5.9	852
Hominy Hill Pollyanna '47	15201	5.6	851
Cathedral Jane Rilma '38	16681	5.1	847
Caumsett Ocean Beth '44	15337	5.5	837
Foremost Lida '38	15537	5.3	826
Average based on last 5 yrs. prod.	**10145**	**4.9**	**504**
All Ages Ave. based on last 5 yrs. prod.	**11322**	**4.9**	**559**

Cows Carrying Calf Less than 200 Days

(Formerly Single Letter)

Age Mature	Lbs. Milk	% B. F.	Lbs. B. F.
Cathedral Rosalie 5 yrs. '37	23714	5.1	1213
Spar Hill Clematis 7 yrs. '49	23096	5.2	1205
Ideal's Peter's May Jewel 5 yrs. '50	23275	5.1	1194
Noranda's Milkmaid 7 yrs. '36	19654	5.9	1155
Welcome In Forward's Clara 6 yrs. '51	26672	4.2	1120
Spot's Whittie 7 yrs. '50	20606	5.3	1109
St. Albans Count's Hale Spot 7 yrs. '46	19786	5.6	1106
Countess Prue 6 yrs. '20	18626	5.9	1103
Glenburnie Royal's Golden 6 yrs. '51	20686	5.3	1101
*Murne Cowan 8 yrs. '15	24008	4.6	1098
Average based on last 5 yrs. prod.	**12877**	**4.8**	**626**
Senior 4			
Anesthesia Faith of Hill Stead '25	19741	5.6	1112
Sunny Acres Surrogate's Susan '52	20220	5.4	1093
Whimsy May Day '44	19650	5.3	1046
Florham Beauty Rose '40	19090	5.4	1033
Wolfpen Lilac '32	17637	5.8	1028
Foxburg's Knight's Pozy '51	19344	5.2	1017
Twin Hickory's Jane '42	18079	5.6	1009
Cowham Farm Emory's Blanch '49	18110	5.5	1005
Ideal's L. D.'s Daisy Lassie '52	17682	5.6	1004
Plainsman's Radium Girl '45	18186	5.5	1002
Average based on last 5 yrs. prod.	**12285**	**4.9**	**607**
Junior 4			
Tarbell Farms Royal Lenda '40	20508	5.4	1109
Endean Marjean '43	17343	5.8	1003
Bright Lad's Actress '39	19146	5.1	980
Avalawn's Marie '33	15793	6.2	973
Monterey Violet '49	16001	6.0	965
Ideal's Peter's May Jewel '49	18433	5.2	963
Rumford Major's Foam '46	17457	5.5	956
Foremost Royal's Jackie '49	17893	5.1	927
Cherub's Althea of Fair Meadows '28	15277	6.1	926
Chestnut of Meadowbrook '46	17045	5.4	923
Average based on last 5 yrs. prod.	**11786**	**4.9**	**583**
Senior 3			
Ideal's Jubilee's Wilma '51	20079	5.2	1056
Red Cross May '51	16469	6.2	1034
Langwater Venus '45	19999	5.1	1011
Green Meadow Lustre '32	16371	6.0	978
Madrey Farm Peerless Berdena '48	16856	5.6	945
Lynbeth Grace '49	19013	4.9	945
Groton House Caesar's Julia '51	15910	5.8	936
Atamannsit La Noce '29	15328	6.1	933
La Noce's May Rose '23	18119	5.2	932
Ideal's Beacon's Pearl '51	15588	5.8	916
Average based on last 5 yrs. prod.	**11534**	**4.9**	**571**
Junior 3			
Whimsy May Day '43	17341	5.6	963
Adohr Supreme Calico '41	15475	5.9	920
Ideal's L. D.'s Arvella '51	18099	5.0	918
Wolfpen Amber '38	17065	5.4	913
Endean Hibernia '45	16421	5.5	904
Cherub's Elsie of Dellwood '37	13345	6.7	899
Ideal's Champ's Penny '50	18092	4.9	898
Innisfree S. Joan '52	19114	4.6	887
Rock Creek Milky Way '44	15674	5.7	885
Afterglow of Roughwood '23	16815	5.2	878
Average based on last 5 yrs. prod.	**10816**	**4.9**	**538**
Senior 2			
Brookwood Rita '40	16580	5.5	918
Ideal's Beacon's Betty Lue '52	18186	4.8	890
Beechford's Carol '37	15851	5.5	864
Cathedral Rose Rilma '38	16881	5.1	863
Hollikmoll Royal Ada '49	15166	5.6	857
Maxim's May Queen of Dassel '26	13967	6.1	849
Ideal's L. D.'s Lettie '50	17585	4.7	841
Brightness of Indian Bridge '22	14460	5.7	826
Philcrest Daphne '50	13630	5.9	816
Shorewood Mademoiselle '28	12348	6.6	813
Average based on last 5 yrs. prod.	**10481**	**4.9**	**521**
Junior 2			
Florham Irene '30	14646	6.2	905
Cherub's Bell of Hill Girt '42	13715	6.3	862
Foremost Nanita '40	16131	5.3	857
Charlescote Playgirl '47	16260	5.2	850
Florham Polly '33	15463	5.5	846
King's Adele of Dellwood '42	15592	5.4	842
Loma Burnella '30	12900	6.5	832
Ideal's Beacon's Josie Alfa '49	17045	4.8	827
Missaukee Blue Bell Jane '27	15692	5.3	824
Ideal's L. D.'s Cloe '51	15881	5.1	823
Average based on last 5 yrs. prod.	**10114**	**4.9**	**503**
All Ages Ave. based on last 5 yrs. prod.	**11379**	**5.0**	**569**

*Carried calf 200 days of record but record made before Double Letter Class established.

The above averages are as they appeared May 1, 1952.

(The date after each cow's name denotes the year in which the record became official.)

We Are Pleased

With Results At The Spring Sales

● At the Tennessee State Sale held at Hermitage View Farm on April 18, we consigned Brays Island Bon-Ton B-Cup, a daughter of Cesor Bon-Ton's Premium, out of Riegeldale Charlotte's B-Cup. She topped the sale at $2,050, going back to Brays Island Plantation where she joins a growing family being developed from her dam.

● At the Alabama State Sale held in Birmingham, Alabama, two bred heifers sold for 2nd and 3rd high animals in the sale. Riegeldale Maximost Lettie, a daughter of Renabie Riegeldale Maximost, out of daughter of Riegeldale Emory's Conqueror, sold to Miss Patricia Peinhardt, Cullman, Alabama, for $535, and Riegeldale Millman's Isabelle, a daughter of Riegeldale Ben's Millman, out of a daughter of Riegeldale Emory's Conqueror, sold to Tommy Baker, Montevallo, Alabama, for $500.

● At the Georgia State Sale held in Thomaston, Georgia, a bred heifer topped the sale at $675, going to Dr. W. W. Turner, Nashville, Georgia. She is a daughter of Riegeldale Melba's Maxim out of a daughter of His Majesty of Bournedale. Another bred heifer, Riegeldale Princess Raina, went to Clyde L. Coe, Dothan, Alabama, at $430. This heifer was sired by Riegeldale Ben's Crown Prince (Riegeldale Illustrious Benjamin—Riegeldale Emory's Darling), herd sire at Kilby Prison, Montgomery, Alabama, and out of Riegeldale Maxim's Raina.

● At the Ward Snarr Heifer Sale, Shelby, N. C., two bred heifers sold for the 2nd and 4th high price of the sale. Riegeldale Princess Jane, a daughter of Riegeldale Ben's Crown Prince out of Skuggek Lady Jane, went to R. O. Huffman, Morgantown, N. C., at $550. Mr. Huffman also bought Riegeldale Lustrious Berdine, a daughter of Riegeldale Emory's Illustrious out of a daughter of Riegeldale Melba's Emory, at $535.

● At the Quail Roost Maxim Sale, Rougemont, N. C., Riegeldale Ben's Carry topped the bred heifers at $1,400. Mike Seath purchased her for Mr. John J. Raskob, Tucson, Arizona. "Carry" is by Riegeldale Illustrious Benjamin and out of Blakeford Carry, a double granddaughter of Langwater Reveller.

We have decided not to hold the Riegeldale Sale this year. We want to thank all those who have consigned, all those who made purchases out of the Riegeldale Sales and all those who cooperated in any way with the sales we have held in the past. They were successful sales and we are proud of the cattle that went through them.

VISITORS ALWAYS WELCOME

RIEGELDALE FARMS

RALPH W. COARSEY, *Manager*

Federally Accredited for T. B. Certificate No. 564925

Trion, Georgia

35 miles south of Chattanooga, Tenn.

27 miles north of Rome, Georgia, on Federal Highway No. 27

State Accredited for Bang's Certificate No. 109

Riegel

TEN LEADING COWS at VARIOUS AGES

305-Day Division — Advanced Register

Cows Carrying Calf 175 Days of Record

(2x Milking)

(Formerly Triple Letter)

Age Mature	Lbs. Milk	% B. F.	Lbs. B. F.
Elm's Barbara Rose 6 yrs. '48	17844	4.8	869
Imp. Hilltop Butterfat's Clara 7 yrs. '32	15863	5.4	860
Elm's Barbara Rose 7 yrs. '49	17549	4.8	842
Cedarcroft Jessie 6 yrs. '51	16197	5.1	829
Yellow Creek King's Bea 5 yrs. '51	14075	5.7	812
Margo of Mt. Pleasant View 7 yrs. '48	15792	5.1	807
Quincy Bright Aneta 6 yrs. '47	15766	5.1	804
Western Glow Butterfat Miss 11 yrs. '51	15760	5.1	804
Fairlawn K. Hedy 6 yrs. '51	14723	5.4	798
Western Glow Butterfat Miss 6 yrs. '47	16492	4.8	796
Average based on last 5 yrs. prod.	**9075**	**4.8**	**437**
Senior 4			
Primrose Lea of Burger's Place '47	14059	5.7	802
Chuckanut Elegance '39	14710	5.4	797
Hilltop Governor's May Rose '38	12472	5.9	730
Greyholme's Choice Christine '34	13513	5.4	729
Sleepy Hollow Noble's Patty '51	13025	5.5	721
Johnson's Betty's Patsy '44	11284	6.3	713
King Hill Rexqueen '43	13178	5.4	710
Bear Canyon's Ruby '33	12074	5.9	710
Coronation Glamour '47	13753	5.1	703
Marlboro Leader's Clarabel '49	12916	5.4	702
Average based on last 5 yrs. prod.	**8700**	**4.9**	**425**
Junior 4			
Maxvale's General's Corlee '50	15429	5.4	842
Matapa Lou-Boy's Sandy '48	14784	5.3	796
Maggie's Snowdrop '35	16967	4.7	788
Rock Creek Fanciful '42	14312	5.5	783
Hi-Hopes Winner's Lustre '52	13469	5.6	761
Alfalfa Farm Flute '40	12499	6.1	756
Gardenville Supreme's Chime '50	13309	5.6	751
Dorella Royal's Synthia '51	12978	5.7	748
Dunwalke Governess's Daughter '47	15789	4.6	734
Meadow-Gold Rosabell '44	14372	5.1	733
Average based on last 5 yrs. prod.	**8429**	**4.9**	**414**
Senior 3			
Yellow Creek King's Bea '50	13403	5.6	755
Biscoe Heartsease Betty '44	14965	5.0	752
Johnson's Betty's Patsy '43	11604	6.5	751
Rock Creek Madwatch '42	14262	5.3	749
Western Glow Noble May '43	15045	4.9	734
Quanqual Buttercup '35	16314	4.5	731
Flying Horse Select Primrose '43	11479	6.2	712
Cla-ore Phil's Beatrice '52	12150	5.8	705
Dicta's Ideal Beauty '46	12636	5.4	682
Val-lea Triumph Sparky '51	12538	5.3	671
Average based on last 5 yrs. prod.	**8185**	**4.9**	**403**
Junior 3			
Gladiola's Aneta '49	14014	5.5	784
Rock Creek Parisian '43	15151	5.0	759
Rock Creek Fanciful '41	13295	5.5	724
Convent's A. Fantasy '36	12795	5.6	721
Lady's Pet of Betts Homestead '42	13327	5.4	720
Maxvale's General's Corlee '49	12980	5.5	717
Hope's Reddy of Clallam County '35	13542	5.2	710
Foster Farm Princess Minuet '50	12473	5.4	682
Matapa Lou-Boy's Sandy '47	12313	5.5	681
Princess of Burger's Place '52	12519	5.4	681
Average based on last 5 yrs. prod.	**7904**	**4.9**	**389**
Senior 2			
Western Glow Jean's Gloria '43	13115	5.3	700
Monterey Caroline '47	11538	5.9	685
Elmcrest Prophet's Pauline '51	12870	5.1	660
Western Glow Mayflower '36	12794	5.1	650
Western Glow Merry Lee '52	11256	5.7	642
Cedarcroft Bonita '49	10551	6.0	638
Quanqual Buttercup '34	14601	4.3	633
Autocrat's Masher Maid '33	11427	5.5	625
Hilltop Butterfat Maid '32	11848	5.2	614
Master's Silvia Lenfestey '48	10797	5.6	613
Average based on last 5 yrs. prod.	**7454**	**4.9**	**368**
Junior 2			
Matapa Consul's Senorita '51	12957	5.7	743
Sunny View King's Remembrance '50	14802	4.9	726
Spencer's Landing Drucilla '48	10435	6.2	652
Skyline Crusader's Wanda '46	11741	5.5	646
Lady's Pet of Betts Homestead '41	12618	5.1	645
Matapa Honey's Adabelle '51	11743	5.4	636
Jaebardale Princess Sandra '50	11219	5.6	635
Western Glow Bea O'War '51	10181	6.1	628
Harmony Hollow Jacqueline '44	12104	5.2	625
Chuckanut Phyllis '38	12050	5.2	624
Average based on last 5 yrs. prod.	**7233**	**4.9**	**354**
All Ages Ave. based on last 5 yrs. prod.	**8049**	**4.9**	**393**

Cows Carrying Calf 175 Days of Record

(3x Milking)

(Formerly Four Letter)

Age Mature	Lbs. Milk	% B. F.	Lbs. B. F.
Ivy Oak Belle's Jingle 8 yrs. '51	19239	5.4	1045
Hill Girt Chevalier's Violet 6 yrs. '51	17597	5.7	1013
Clarheart's Dainty 8 yrs. '51	16936	5.4	929
Sister Sue of Green Acres 5 yrs. '48	16077	5.6	900
Matapa El Toro's Valerie 5 yrs. '47	18149	4.7	870
Ideal's Jewel's Loetta 7 yrs. '49	17429	4.9	862
Guernsey Good Will 6 yrs. '47	19634	4.3	861
Willowmere Pearl 7 yrs. '48	19219	4.4	854
Meadow Lodge Honeydew 6 yrs. '48	16849	5.0	853
Woodacres Supreme R. Topaz 6 yrs. '51	16019	5.2	846
Average on last 5 yrs. prod.	**10892**	**4.7**	**520**
Senior 4			
Foremost Royal's Rose '49	15265	5.5	839
Gardenville King's Ellen '50	15436	5.3	819
Ideal's Supreme's Netoria '50	17571	4.6	817
Mulhocaway Butterfat Rosetta '50	16319	4.9	807
Bonnie Blue of Green Acres '47	15898	5.0	804
Convent's Berry '50	14442	5.4	790
Pharos King's Donett '50	13600	5.7	784
Saddle River Actor's Eve '50	15585	5.0	782
Pebble Hill Corset's Heloise '51	15419	4.9	769
Queen's Wilheminia '47	17475	4.3	765
Average based on last 5 yrs. prod.	**10542**	**4.8**	**511**
Junior 4			
Rycklaver Estelle '49	18213	4.9	907
Ideal's Peter's Miriam '48	15253	5.0	774
Cowham Farm's Emolea '50	14615	5.2	769
Wey Acres Templar's Lil '50	16536	4.5	757
Woodacres Steadfast Vivian '48	15792	4.7	756
Domonia of Monterey '49	14098	5.3	749
Yellow Creek Supreme's Jewel '50	14635	5.1	748
Don's Fairy '51	13867	5.3	740
Peerless Topsy Dora '51	13693	5.2	725
Santa Ynez Valor's Beth '49	16999	4.2	725
Average based on last 5 yrs. prod.	**10257**	**4.8**	**499**
Senior 3			
Flying Horse General's Holly '52	15874	5.2	836
Tarbell Peerless Lenda '48	13537	5.6	762
Nyala Madonna's Buttercup '51	13878	5.3	746
Coronation Majestic's Portia '51	13961	5.3	742
Royal Sarah Ann '47	13980	5.2	735
Saddle River Actor's Eve '49	14322	5.1	734
Convent's K. Timely '47	14720	4.9	731
Adohr Lubas Lucinda '51	13298	5.4	729
Wolfcreek Elma '50	13106	5.5	728
Biscoe Clarabelle Lenfestey '50	14943	4.8	727
Average based on last 5 yrs. prod.	**9722**	**4.9**	**478**
Junior 3			
Wey Acres Templar's Lil '49	16405	4.8	791
Shining Star Storrs '51	15601	4.8	757
Convent's P. Meadow '47	13967	5.3	753
Sunny Acres Surrogate's Susan '51	14690	5.0	747
Cowham Farm's Emolea '49	14076	5.2	735
Ideal's Peter's Miriam '47	14231	4.9	706
Dorella Eleen's Cleo '48	13889	4.9	691
Lancresse Minnie '52	13478	4.9	673
Peerless Flossie '49	10830	6.1	665
Arizona Farm's Carrie 2d '51	13393	4.9	665
Average based on last 5 yrs. prod.	**9471**	**4.8**	**462**
Senior 2			
Hominy Hill Princess Rose '48	16485	4.4	729
Ben Tulloch Royal Blossom '51	15685	4.5	717
Nyala's Independent Spitfire '47	15853	4.3	695
Burch's Butterfat Ellen '50	13528	5.0	688
St. Albans A Grand A V Roxie '52	13506	4.8	659
Caumsett Ocean Virginia '48	14498	4.5	658
Ideal's Wistar's S. Susie '51	12196	5.3	652
Tarzan's Molly Girl '50	12317	5.2	650
Forges F. H. Springtime '47	12853	4.9	633
Sterling Dixie '50	11186	5.6	633
Average based on last 5 yrs. prod.	**8856**	**4.8**	**432**
Junior 2			
Coker Maxim's Ada '51	13151	5.1	675
Green Acres' Flicka '46	14316	4.7	675
Maple Lane Princess Theresa '51	14665	4.5	673
Cliff Dell's Bonny Bess '52	14269	4.7	672
Wey Acres Templar's Lil '48	14654	4.5	665
Master's Dilley '51	13315	4.9	653
Convent's K. Timely '46	12939	5.0	648
Tarbell Peerless Happy Girl '49	11232	5.7	644
Dusty's Josy of Monterey '51	13594	4.7	642
Flying Horse Clara's Melody '46	11551	5.5	637
Average based on last 5 yrs. prod.	**8585**	**4.8**	**417**
All Ages Ave. based on last 5 yrs. prod.	**9713**	**4.8**	**471**

The above averages are as they appeared May 1, 1952.

(The date after each cow's name denotes the year in which the record became official.)

We Are Staking Our Future On "FORCASTER" —

"Combine The Best Of The Beauty Family Top And Bottom"

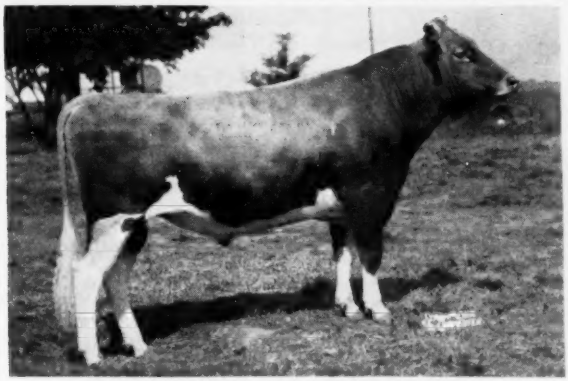

Coldspring's B. R. Forcaster

Born December 29, 1949
Purchased for $15,000 in 1950
(Owned jointly with Western Glow Farms, Inc., Bow, and W. G. Reed, Seattle, Wash.)

SIRE
COLDSPRING'S BEAUTY'S ROMULUS, A. R.
(**The Beauty Family**)

DAM
COLDSPRING'S H. COUNTRY FLOWER
14088—680—G, 15763—785—6yrs—365C
(**The Beauty Family**)

"FORCASTER" is being bred to such great cows in our herd as this Dam—Daughter pair . . .
DAM——————————DAUGHTER

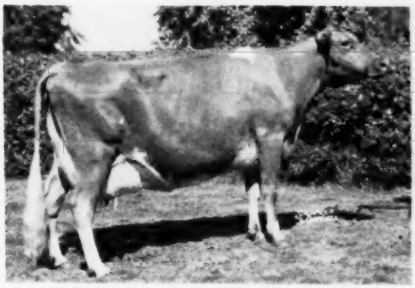

WINNER'S FAITH OF BROCKWELL

8519—462—Jr3—HIR—730 T. M.
8106—433—5yrs—HIR—594 T. M.
10674—566—6yrs—HIR—720 T. M.
10509—517—7yrs—HIR—540 T. M.
GP '47—D '49—VG '50
Excellent '51

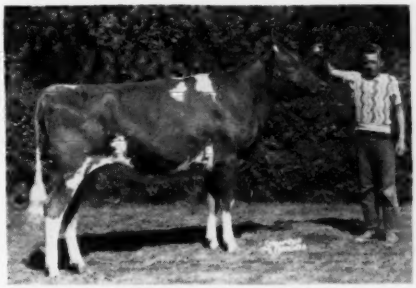

BROCKWELL ROYAL FAITH

On test with 4798—253—Sr2—HIR—238 T. M.
"Royal Faith" has won 21 blue ribbons including: A Grand Champion, A Senior Champion and 3 Reserve Grand Champions. She is by Western Glow Lou's Royal.

THE WELCOME MAT IS OUT AT BROCKWELL

BROCKWELL FARM · Route 1 · Bow, Washington

IN THE HEART OF SKAGIT VALLEY

HERBERT V. EKSTRAN, Owner

Yes! **COLDSPRING'S BEAUTY'S ROMULUS does increase type and production on the best of cows.**

Two sons and a grandson in service in our herd.

Daughter

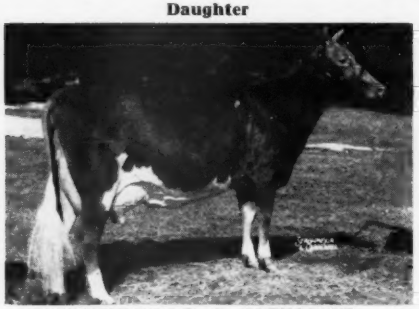

COLDSPRING'S B. R. CATHARINE
VG '49—E '51 at 3 years
12399—591—Sr2, 14437—816—Jr4C
Sire: Coldspring's Beauty's Romulus
Dam: Coldspring's Romulus' Cora

Her Dam

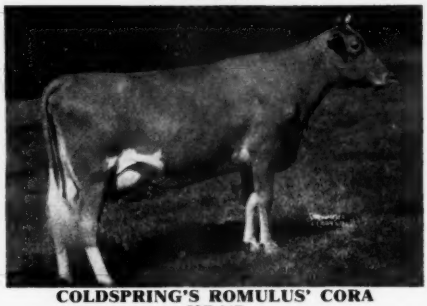

COLDSPRING'S ROMULUS' CORA
VG '47
12408—700—GG, 14308—744—CC
Sire: Langwater Romulus
Dam: Coldspring's Valor's Katrina

Daughter

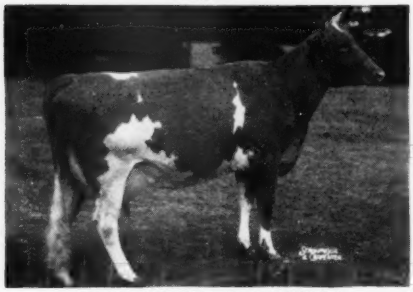

COLDSPRING'S B. R. BELLA
E '49 '51
16382—764—Sr2C
16112—771—5yrs—305—3x in 293 days
Sire: Coldspring's Beauty's Romulus
Dam: Coldspring's Hardwick's Beauty

Her Dam

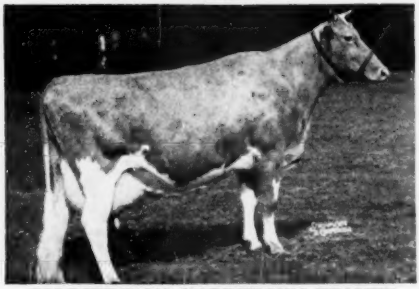

COLDSPRING'S HARDWICK'S BEAUTY
E '47 '48 '49
12066—559—GG, 14492—642—B, 17614—824—6yrs
Sire: Hardwick's Royal
Dam: Vallevue Butterfat Beauty, E '47 '48
11994—619—GG, 16578—831—A, 18914—937—AA

Daughter

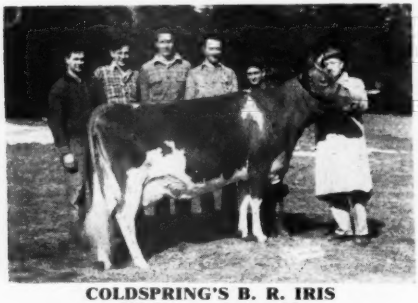

COLDSPRING'S B. R. IRIS
VG '51 as a 2-year-old
14610—631—Jr2, 19488—1019—Sr3C
Sire: Coldspring's Beauty's Romulus
Dam: Coldspring's Romulus' Iris

Her Dam

COLDSPRING'S ROMULUS' IRIS
VG '47 '49
16025—746—Sr2C, 18738—869—Sr4C
Sire: Langwater Romulus
Dam: Coldspring's Valor's Inez, 14758—720—GG

We offer a son out of COLDSPRING'S B. R. CATHARINE, born January 19, 1952, sired by Coldspring's Romulus Noble.

For A STRONGER Foundation Add Some BEAUTY

COLDSPRINGS FARM

HAZLETON, PENNSYLVANIA
ST. JOHNS, PENNSYLVANIA

ACCREDITED FOR BANG'S 57 . . . ACCREDITED FOR T. B.
S. C. PRICE, Owner — JAMES STRADNICK, Herdsman

Phone DRUMS 2251
GEO. W. SNYDER, Manager

Our Consignments To The Guernsey Sale Exceed The Sale Average By Over $400 Per Head

John Clark, Caumsett Farm, Huntington, Long Island, Adds The First Female In Twenty Years To The Herd.

(CAUMSETT)

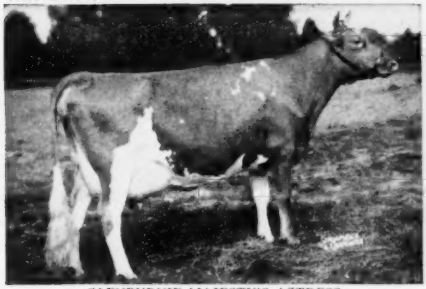

GLENBURNIE MAJESTY'S ACTRESS
On retest as a Sr4-year-old making over 2 lbs. fat per day. First prize 3-year-old and Best Uddered Cow, Senior and Grand Champion, E. S. E., N. J., 1950. First prize 4-year-old and Best Uddered Cow, N. J., Md., E. S. E., National, 1951.
Purchased by Caumsett Farm, Huntington, L. I.

(PEBBLE HILL)

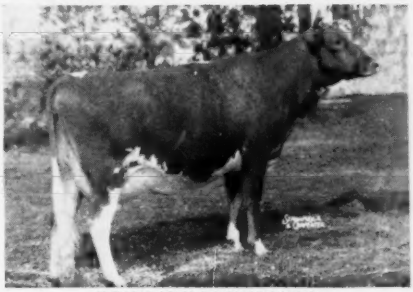

IDEAL'S MAY ROYAL'S MARIE
13099—628—Jr2C (pending)
2nd Sr. Yrl., E. S. E., 1950. 3rd two-year-old, Md., E. S. E., N. J., 1951.
Purchased by F. N. and T. M. Shaw, Pebble Hill, Doylestown, Pa.

LISETER FARM, NEWTOWN SQUARE, PENNSYLVANIA

A choice bred heifer . . . FORSGATE PHILOSOPHER'S ALLICE sells to Liseter Farm. This heifer is by Langvalley Levity Philosopher, 1st prize 2 Yrs., E. S. E., N. J., 1950. 1st Aged Bull, Sr. and Gr. Champion, E. S. E., 1951. Sire of the first Jr. Get, E. S. E., Md., 2nd National, 1951. "Allice" is bred to **CAUMSETT STIMULUS.**

Sold In The Eastern Guernsey Sale, 1952

(RICH NECK FARM)

IDEAL'S L. D.'S DINA
13217—643—Jr3—305C—3x, 13202—629—Jr4C
1st prize 4 year-old, member 1st prize Dairy Herd, E. S. E., 1950.
Purchased by Edward Burline, Jr., Rich Neck Farm, Claiborne, Md.

OAK HOLLOW FARM

Roselle, Illinois

Buys a "BEACON" out of the "DOT" family. H. G. Schierholz, Oak Hollow Farm, Roselle, Illinois, selected—

FORSGATE BEACON'S DOT

Sire: IDEAL'S BEACON, A. R.
Dam: IDEAL'S RISBECQ'S DOT

A member of our show herd and from the same cow family as Ideal's Standbest Dot, 17737—901—Sr2C (Class Leader), E '51.

We take this opportunity to congratulate the buyers of FORSGATE cattle at the Spring Sales.

PLAN TO VISIT OUR HERD—YOU ARE ALWAYS WELCOME

FORSGATE FARMS, INC.

FARMS ONLY 1 HOUR FROM NEW YORK ON ROUTES 130-25—VISITORS ALWAYS WELCOME.

J. FORSTER ABEEL, President — **JAMESBURG, N. J.** — W. K. HEPBURN, JR., Farm and Herd Manager

PEBBLEBROOK DISPERSAL

C. G. RAIBLE, Owner
ROBERT SNOW, Manager
PERCY JONES, Herdsman

CHESTERLAND, OHIO - MONDAY, JUNE 16 - 10:15 A. M., D. S. T.

At the Farm on U. S. 322—2½ miles east of Chesterland which is at the intersection of 306—25 miles east of the Cleveland Hotel (sales headquarters). Chesterland is 15 miles north of Aurora on 306. Aurora is 30 miles west of Warren which is about 10 miles northeast of Youngstown.

125 HEAD — 17 BULLS - 63 COWS - 9 BRED HEIFERS - 36 OPEN HEIFERS

Presenting two Excellent cows with their show individual sons that are surrounded by **EXCELLENT** high producing cows.

IN SALE—**WEY ACRES LEVITY SHERRY** (VG '48—E '51)
15701—709—Jr2—365C, 17684—799—Sr4—365. Gr. Ch., Ohio and Mich., 1951; Best Uddered Cow, Ohio, Mich., 1951; member winning Dairy Herd, Ohio, Mich., 1951; 4th Aged Cow, N.G.S., and I.D.S., 1951; member 2nd Dairy Herd, N.G.S., 1951; 1st Aged Dry Cow, Royal Winter Fair, 1951. Sold for $11,500, Mid-West Sale, 1951. Dropped February 12, 1946. Bred February 22, 1952 to McDonald Farms High Oneida.
Sire: CORONATION LEVITY PRINCE
Dam: WEY ACRES GRANDEE'S SHARON, 12118—421—Sr2—365C.

IN SALE—**MIDVIEW MAJESTY'S HANNAH** (E '49 '50 '51)
11132—516—Sr2—365, 13691—591—Sr4—365; on retest, 7894—385—5yrs in 152 days. Sold for $10,300, Riegeldale Sale, 1950. Res. Gr. Ch., Royal Winter Fair, 1950; 1st 3 Yrs., Sr. & Gr. Ch., A.R.E., 1948; 1st 4 Yrs., Res. Gr. Ch., A.R.E., 1949. Dropped September 12, 1944. Will be bred before sale.
Sire: BOURNEDALE GOLDEN MAJESTY
Dam: MIDVIEW IVANHOE'S HANNAH (VG '48), 12698—661—B, 15470—793—7yrs. Sold for $3,050.

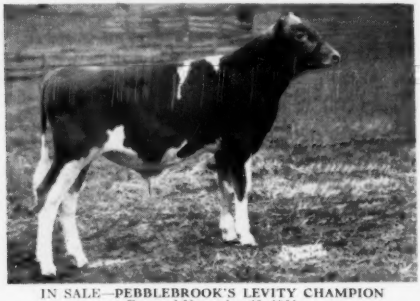

IN SALE—**PEBBLEBROOK'S LEVITY CHAMPION**
Dropped November 23, 1951
Sire: FLYING HORSE COLONEL LEVITY. Sold for $10,000. His first daughter just finished with 643—Jr2.
Sire: Chedco Colonel, A. R.
Dam: Alfalfa Farm Primrose (E '48)
12058—765—E, #17564—1083—Sr4C.
Dam: WEY ACRES LEVITY SHERRY (see above)
"Champion" is full brother to Wey Acres Colonel's Superior, Gr. Ch. Bull, Iowa, 1950; herd sire for Arnold Pancratz, Dubuque, Iowa.

IN SALE—**PEBBLEBROOK'S K. KING**
Dropped November 24, 1951
Sire: FRANCHESTER KELLA'S KING (see page 408).
Dam: MIDVIEW MAJESTY'S HANNAH (see above).
This bull has a maternal brother in service in the Brooknill and Kingfield herds in Ontario, Canada.

(For further information see pages 408 — 413.

OTHER YOUNG BULLS IN THE SALE ARE

FANBROOK'S K. GLORY
Dropped February 26, 1951
Sire: Franchester Kella's King
Dam: Bondwick's Gloria (VG '51)
14275—660—5yrs—365 (pending)

PEBBLEBROOK'S H. DUKE
Dropped January 17, 1952
Sire: McDonald Farms High Oneida
Dam: McDonald Farms Pre Kenaveve, $3,200
(VG '48—D '50 '51)
10627—536—Jr2, 13386—708—Jr3C
11028—585—Jr4—305C—2x
12926—624—5yrs—365C (pending)

PEBBLEBROOK'S KING'S FOOTPRINT
Dropped March 31, 1951
Sire: Franchester Kella's King
Dam: Foremost Footprint's Lassie (VG '51)
11493—541—Jr2, 14608—709—Sr3—365

PEBBLEBROOK'S K. SUPREME
Dropped March 29, 1952
Sire: Franchester Kella's King
Dam: Foremost Footprint's Lassie (VG '51)
11493—541—Jr2, 14608—709—Sr3—365
Full brother to Pebblebrook's King's Footprint.

PEBBLEBROOK'S K. VICTOR
Dropped April 24, 1951
Sire: Franchester Kella's King
Dam: Coker Emory's Nancy
11807—644—Jr3—365 (pending)

PEBBLEBROOK'S H. STAR GAZER
Dropped February 13, 1952
Sire: McDonald Farms High Oneida
Dam: Bryn Du Triumph's Dream
8268—430—Sr2—305C—2x
On retest with 3386—170—Sr3 in 71 days

PEBBLEBROOK'S K. CHIEFTAIN
Dropped March 30, 1952
Sire: Franchester Kella's King
Dam: Northern Conrad's Ina
On test with 2057—88—Jr3 in 38 days
Full sister to "Indian Maid."

PEBBLEBROOK'S K. LEADER
Dropped January 19, 1952
Sire: Franchester Kella's King
Dam: Northern Conrad's Indian Maid (VG '51)
11829—572—Jr2—365C
On retest with 4830—212—5yrs in 98 days

BULL CALF—Dropped April 24, 1952
Sire: Franchester Kella's King
Dam: Caumsett Indian Sunstone (E '51) $6,600
9390—420—Jr2—305—3x
14127—631—Jr3—365

OTHER SALES: **NEW YORK STATE SALE, RHINEBECK, N. Y., Monday, September 15.—FRANKLIN-BURKEVILLE SALE, BURKEVILLE, VA., Tuesday, September 23.—FOURTH FRANCHESTER SALE, WEST SALEM, OHIO, Monday, October 13.**

FOR CATALOGS WRITE—**THE LOUIS McL. MERRYMAN & SONS, INC., SPARKS, MARYLAND**

THE LOUIS McL. MERRYMAN & SONS, INC.
Sparks, Maryland

THE PATE SALES COMPANY
2064 Lawrenceville Road, Trenton 8, N. J.